HISTORY

Roster

NO	PLAYER	YR
1	Lisa Rubarth	SR
2	Marcia Pontoni	JR
4	Janice Wright	JR
5	Nedra Jerry	SO
6	Sue Enquist	SR
7	Gail Edson	SO
8	Frankie Butler	FR
9	Lucy Innuso	SO
10	Jan Jeffers	FR
14	Cathy Collings	JR
17	Kathy Maurice	SO
	Denise Curry	SR
	Cindy Oeh	SO
	Lisa Richardson	SR
	Sue Sherman	JR
	Debbie Willie	JR

Head Coach: Sharron Backus

Postseason Results

WESTERN REGIONALS IN ELK GROVE, CALIF.

May 4	beat Nevada, 1-0 (9 inn.)
May 4	beat Sacramento State, 1-0 (12 inn.)
May 5	beat Chico State, 1-0
May 6	lost to Cal Poly Pomona, 6-5
May 6	beat Cal Poly Pomona, 1-0 (8 inn.)

WCWS IN OMAHA, NEB.

May 25	beat Texas Woman's University, 4-0
May 26	beat Missouri State, 1-0
May 26	beat Utah State, 7-0
May 27	beat Minnesota, 3-0 (11 inn.)
May 29	beat Northern Colorado, 3-0

Four years prior to the start of the NCAA, UCLA softball brought home its first national championship in 1978 under the umbrella of the Association of Intercollegiate Athletics for Women (AIAW). After recording just 44 victories in their first three years of existence, the Bruins went 31-3 in 1978, starting and finishing the season strong with victories in 14 of their first 15 and 17 of their last 18. During the regular season, UCLA posted a 22-2 record, outscoring its opponents 101-17.

In her last season in her #6 UCLA uniform, future Hall of Fame coach Sue Enquist led the Bruins in hitting with a .391 batting average. The All-American also finished first on the squad with seven doubles and tied for the team lead with two home runs. Sophomore Kathy Maurice, an All-Region honoree, added seven triples and also belted two home runs. In all, five Bruins earned All-Region honors in 1978, with Enquist and Maurice joined by senior Lisa Richardson, junior Janice Wright and sophomore Gail Edson. Richardson and freshman Jan Jeffers keyed UCLA's success in the circle, as the Bruins posted a team earned run average of 0.30. Richardson led the team with a 0.19 ERA and 16 wins, while Jeffers has a 15-3 mark, a 0.43 ERA and a team-leading 91 strikeouts.

In the postseason, UCLA won its first three at Western Regionals, but all were 1-0 games with a pair going extra innings. The 28 innings in three days caught up to the Bruins on Championship Day against Cal Poly Pomona, losing 6-5 in the first contest. In game two in yet another 1-0 game, the Bruins advanced to the College World Series with an eight-inning victory over the Broncos. Cal Poly Pomona proved to be the Bruins' toughest test en route to the title, as UCLA outscored its opponents 18-0 in the season-ending tournament. In the final game against Northern Colorado, the Bruins prevailed 3-0 to claim their first national title. Jeffers earned three of the wins at Nationals, while Richardson picked up the other two. Enquist posted a tournament-best .421 batting average, while Edson hit .412 with a tournament-best nine RBI.

UCLA's All-Time Women's College World Series Selections

2015
Ally Carda

2010
Megan Langenfeld (MOP), Samantha Camuso, Andrea Harrison

2006
Andrea Duran

2005
Krista Colburn, Jodie Legaspi, Anjelica Selden, Emily Zaplatosch

2004
Caitlin Benyi, Lisa Dodd, Keira Goerl, Jodie Legaspi

2003
Keira Goerl (MOP), Tairia Mims, Natasha Watley

2002
Keira Goerl, Stacey Nuveman, Natasha Watley

2001
Amanda Freed, Tairia Mims, Claire Sua

2000
Amanda Freed, Julie Marshall, Tairia Mims

1999
Julie Adams (MOP), Christie Ambrosi, Courtney Dale, Amanda Freed

1997
Stacey Nuveman, Alleah Poulson, Christa Williams

1995
Tanya Harding (MOP), Jennifer Brundage, Kelly Howard

1994
Ginny Mike-Mitchell

1993
Lisa Fernandez, Nichole Victoria

1992
Kathi Evans, Lisa Fernandez, Yvonne Gutierrez, Kelly Inouye

1991
Heather Compton, Kerry Dienelt, Lisa Fernandez, Yvonne Gutierrez, Lorraine Maynez

1990
Kerry Dienelt, Lisa Fernandez, Shanna Flynn, Yvonne Gutierrez, Lisa Longaker

1989
Tiffany Boyd, Kerry Dienelt, Lorraine Maynez, Janice Parks, Missy Phillips

1988
Kerry Dienelt, Shanna Flynn, Lisa Longaker, Missy Phillips, Stacy Sunny

1987
Sandra Arledge, Lisa Hankerd, Lisa Longaker, Janice Parks, Karen Walker, Shauna Wattenberg

1985
Tracy Compton, Debbie Doom, Chris Olivie, Leslie Rover

1984
Debbie Doom, Tricia Mang, Leslie Rover, Jennifer Simm

1983
Sheila Cornell, Dot Richardson, Mary Ricks

1982
Debbie Doom (MVP), Barbara Booth, Dot Richardson, Gina Vecchione, Barbara Young

Kerry Dienelt

Multiple All-WCWS Selections

Kerry Dienelt	4 ('88, '89, '90, '91)
Lisa Fernandez	4 ('90, '91, '92, '93)
Debbie Doom	3 ('82, '84, '85)
Amanda Freed	3 ('99, '00, '01)
Keira Goerl	3 ('02, '03, '04)
Yvonne Gutierrez	3 ('90, '91, '92)
Lisa Longaker	3 ('87, '88, '90)
Tairia Mims	3 ('00, '01, '03)
Shanna Flynn	2 ('88, '90)
Jodie Legaspi	2 ('04, '05)
Lorraine Maynez	2 ('89, '91)
Stacey Nuveman	2 ('97, '02)
Janice Parks	2 ('87, '89)
Missy Phillips	2 ('88, '89)
Dot Richardson	2 ('82, '83)
Leslie Rover	2 ('84, '85)
Natasha Watley	2 ('02, '03)

Having won the most NCAA softball championships, it was only fitting that the Bruins won the sport's first title under the umbrella of the National Collegiate Athletic Association in 1982. UCLA posted a 33-7-2 overall record, but were unable to get past Cal State Fullerton for the WCAA title (Western Collegiate Athletic Association), finishing second with a 15-4-1 mark.

First and foremost, pitching was the main catalyst for the Bruins, allowing just 18 runs for the entire season. UCLA gave up more than one run in a game just five times and 27 of its 33 victories came by shutout. During a 14-game winning streak from March 9 to April 16, the Bruins didn't allow a single run. All four pitchers on the UCLA staff appeared in between 10 and 15 games, keeping everybody fresh. A pair of freshmen keyed the Bruins' success, as All-American Tracy Compton had a team-low ERA of 0.21 and a 10-2 record, while Debbie Doom went 11-2 with a 0.31 ERA and a team-best 193 strikeouts. The upperclassmen did their part too. Senior Karen Andrews had 49 strikeouts, a 0.44 earned run average and a 6-2 record, while junior Lori Warkentin was 6-1 with a 0.25 ERA and 55 strikeouts. The pitching picked up the offensive attack, which went the entire season without a home run. Junior Dot Richardson led the Bruins with a .328 batting average en route to All-American honors, while All-American senior Gina Vecchione and sophomore Barbara Young tied for the team lead with 12 RBI.

In the postseason, the Bruins gave up just one run in seven victories to sweep through the competition. After easily dispatching of Wyoming at their home Regional, the Bruins came out on top in four straight, one-run games at the Women's College World Series, including a 1-0 victory over Cal State Fullerton. In the championship game, Doom struck out 12 and despite getting just one hit, the Bruins scored twice in the eighth inning to defeat Fresno State 2-0. Doom was named the Most Valuable Player of the College World Series, pitching 41.2 of the Bruins' 45 innings and striking out 62.

Championship Game Box Score
UCLA vs. Fresno State
May 31, 1982 at Omaha, Neb. (Seymour Smith Field)

UCLA 2

Player	AB	R	H	RBI
Dot Richardson, ss	2	0	0	0
Debbie Hauer, 1b	3	0	0	1
Gina Vecchione, lf	4	0	1	0
Sheila Cornell, dp	2	0	0	0
Barbara Young, rf	3	0	0	0
Barbara Booth, c	3	0	0	0
Sue Eskierski, 3b	2	0	0	0
Leslie Rover, pr	0	0	0	0
Stacy Winsberg, 2b	2	1	0	0
Karen Owens, cf	3	1	0	0
Debbie Doom, p	0	0	0	0
Totals	24	2	1	1

FRESNO STATE 0

Player	AB	R	H	RBI
Edna Figueroa, 1b	3	0	0	0
Janee Silva, ss	3	0	0	0
Denese Ketcham, c	3	0	0	0
Renee Polanco, dp	3	0	0	0
Sandi Taylor, 2b	2	0	1	0
Debbie Camacho, pr	0	0	0	0
Wende Ward, p	3	0	0	0
Kim Muratore, rf	3	0	1	0
Roberta Garcia, 3b	3	0	0	0
Judy Tucker, lf	2	0	0	0
Ella Vilche, ph	1	0	0	0
Alyce Rodriguez, cf	0	0	0	0
Totals	26	0	2	0

Score by Innings		R	H	E
UCLA	000 000 02	2	1	0
Fresno State	000 000 00	0	2	2

E - Ward, Garcia
LOB - Bruins 4, Bulldogs 3
2B - Muratore
SH - Cornell
SF - Hauer
SB - Winsberg

UCLA	IP	H	R	ER	BB	SO
Debbie Doom	8.0	2	0	0	1	12

Fresno State	IP	H	R	ER	BB	SO
Wende Ward	8.0	1	2	1	4	8

Win - Doom (11-2), Loss - Ward (24-6)
Start: 12:04 p.m. Time: 1:46 Attendance: 1,570

Sheila Cornell

Roster

NO	PLAYER	POS	YR
1	Dot Richardson	SS	JR
2	Gina Vecchione	OF	SR
3	Tracy Compton	P	FR
4	Michelle Aguilar	C	JR
6	Karen Andrews	P	SR
7	Sue Eskierski	3B	JR
8	Barbara Young	OF	SO
9	Karen Owens	OF	SR
11	Lori Warkentin	P	JR
12	Leslie Rover	OF	FR
13	Stacy Winsberg	2B	FR
15	Debbie Hauer	1B	SR
16	Sheila Cornell	1B	SO
17	Debbie Doom	P	FR
19	Barbara Booth	C	JR

Head Coach: Sharron Backus
Assistant Coach: Sue Enquist

Postseason Results

REGIONALS AT MAYFAIR PARK

May 14	beat Wyoming, 4-0
May 15	beat Wyoming, 5-0

WCWS IN OMAHA, NEB.

May 27	beat Oklahoma State, 2-1
May 29	beat Western Michigan, 1-0
May 29	beat Arizona State, 1-0
May 30	beat Cal State Fullerton, 1-0
May 31	beat Fresno State, 2-0

Season Leaders

BATTING AVERAGE (MIN. 100 AB)

Dot Richardson	.328
Gina Vecchione	.253

RUNS SCORED

Dot Richardson	17
Stacy Winsberg	13

HITS

Dot Richardson	45
Gina Vecchione	38
Barbara Young	30

HOME RUNS

None

RUNS BATTED IN

Gina Vecchione	12
Barbara Young	12
Dot Richardson	8

EARNED RUN AVERAGE (MIN. 100 IP)

Tracy Compton	0.21
Debbie Doom	0.31

WINS

Debbie Doom	11-2
Tracy Compton	10-2

INNINGS PITCHED

Debbie Doom	134.1
Tracy Compton	101.2

STRIKEOUTS

Debbie Doom	193
Tracy Compton	91

Roster

NO	PLAYER	POS	YR
1	Gina Holmstrom	1B	FR
2	Stacey Shire	OF	FR
3	Tracy Compton	P	JR
4	Shauna Wattenberg	UTIL	FR
5	Jennifer Simm	INF	JR
6	Tricia Mang	P/OF	FR
7	Cheryl Dazalla	SS	FR
8	Barbara Young	OF	SR
10	Mary Ricks	OF	SO
11	Debbie Ruelas	OF	FR
12	Leslie Rover	INF	JR
13	Stacy Winsberg	OF	JR
15	Kaelyn Silva	C	FR
16	Sheila Cornell	INF	SR
17	Debbie Doom	P	JR
19	Janet Pinneau	C	SO

Head Coach: Sharron Backus
Assistant Coach: Sue Enquist

Postseason Results

REGIONALS AT MAYFAIR PARK

May 17	beat Arizona State, 1-0
May 18	beat Arizona State, 3-0

WCWS IN OMAHA, NEB.

May 23	beat Utah State, 6-0
May 26	beat Northwestern, 1-0 (9 inn.)
May 28	lost to Texas A&M, 2-0
May 28	beat Nebraska, 1-0
May 29	beat Texas A&M, 1-0
May 29	beat Texas A&M, 1-0 (13 inn.)

Season Leaders

BATTING AVERAGE (MIN. 100 AB)

Tricia Mang	.376
Sheila Cornell	.309
Gina Holmstrom/Jennifer Simm	.268

RUNS SCORED

Tricia Mang	24
Gina Holmstrom	21

HITS

Tricia Mang	67
Gina Holmstrom	45

HOME RUNS

Tricia Mang	7
Sheila Cornell	2

RUNS BATTED IN

Tricia Mang	19
Jennifer Simm	18

EARNED RUN AVERAGE (MIN. 100 IP)

Debbie Doom	0.10
Tracy Compton	0.29

WINS

Debbie Doom	24-3
Tracy Compton	20-3

INNINGS PITCHED

Debbie Doom	215.1
Tracy Compton	175.1

STRIKEOUTS

Debbie Doom	282
Tracy Compton	159

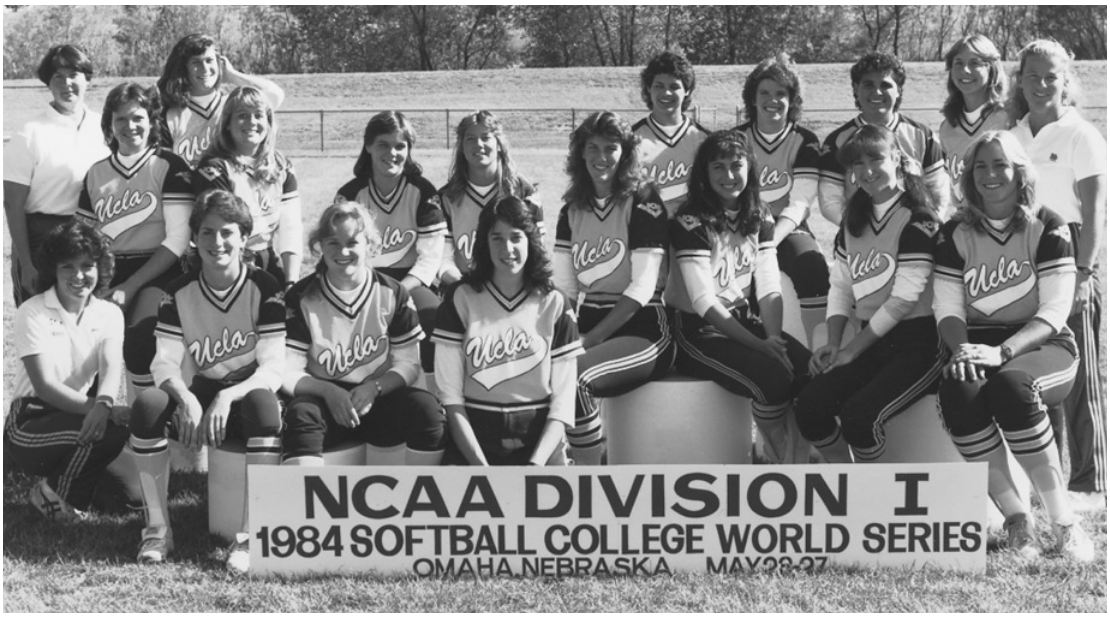

Behind the outstanding pitching duo of Tracy Compton and Debbie Doom, the 1984 Bruins won their third National Championship and their second NCAA title in three seasons. Finishing with a record of 45-6-1, UCLA claimed the WCAA title with a 7-3 conference record. Bruin hurlers gave up just 20 runs during the season and half of those runs were unearned. After dropping the first game of the season, UCLA won 21 in a row, outscoring its opponents 59-4 during the streak and tossing 18 shutouts. In all, 39 of the Bruins' 45 victories came by way of the shutout.

Doom spelled just that for opposing hitters, as the junior went 24-3 with a 0.10 earned run average and 282 strikeouts. Compton was equally as good, going 20-3 with a 0.29 ERA and 159 strikeouts. Both pitchers received All-American honors, two of four Bruins to earn the accolade that season. The other two All-Americans were on the hitting side. Freshman Tricia Mang led the team with a .376 average, seven home runs and 19 runs batted in. Senior Sheila Cornell also hit above .300 at .309, belting two homers and drawing 26 walks, almost three times as many as the next closest player.

UCLA swept past Arizona State in its home Regional, shutting out the Sun Devils in both games to advance to the Women's College World Series. After dispatching Utah State and Northwestern, the Bruins dropped their first game of the tournament, 2-0 to defending champion Texas A&M. UCLA rebounded with a 1-0 blanking of Nebraska to reach the final, but would need to beat Texas A&M twice to claim the championship. In game one, Mang drove in Mary Ricks for the contest's only run to take down the Aggies 1-0 and force a winner-take-all title matchup. Doom was in command in the circle, striking out 15 in the championship game. But it wasn't until the bottom of the 13th inning when the game was settled, as Mang hit a one-out homer to left field to give the Bruins the championship. Doom, Mang, Leslie Rover and Jennifer Simm were named to the All-Tournament Team.

Tricia Mang

Championship Game Box Score
Texas A&M vs. UCLA
May 29, 1984 at Omaha, Neb. (Seymour Smith Field)

TEXAS A&M 0

Player	AB	R	H	RBI
Josie Carter, lf	6	0	0	0
Judy Trussell, ss	6	0	1	0
Iva Jackson, cf	5	0	1	0
Cindy Cooper, 3b	5	0	0	0
Cindy Foster, dp	5	0	1	0
Pattie Holthaus, 2b	4	0	1	0
Gay McNutt, c	4	0	0	0
Debbie Rollman, pr	0	0	0	0
Mary Schwind, 1b	4	0	0	0
Ann Hadley, ph	1	0	0	0
Rose Ruffino, rf	4	0	1	0
Yvette Lopez, p	0	0	0	0
Shawn Andaya, p	0	0	0	0
Totals	44	0	5	0

UCLA 1

Player	AB	R	H	RBI
Stacy Winsberg, lf	6	0	0	0
Mary Ricks, cf	6	0	0	0
Tricia Mang, dp	6	1	2	1
Sheila Cornell, 3b	4	0	1	0
Barbara Young, rf	5	0	0	0
Jennifer Simm, 2b	4	0	1	0
Debbie Ruelas, pr	0	0	0	0
Gina Holmstrom, 1b	5	0	1	0
Cheryl Dazalla, pr	0	0	0	0
Janet Pinneau, c	5	0	2	0
Leslie Rover, ss	3	0	0	0
Debbie Doom, p	0	0	0	0
Totals	44	1	7	1

Score by Innings						R	H	E
Texas A&M	000	000	000	000	0	0	5	4
UCLA	000	000	000	000	1	1	7	2

Note: 1 out when the game ended
E - Carter, Trussell 3, Pinneau, Doom
DP - Aggies 2, Bruins 1
LOB - Aggies 8, Bruins 10
2B - Jackson
HR - Mang
HBP - Ruffino
SH - Holthaus, Simm, Rover 2
SB - Trussell

Texas A&M	IP	H	R	ER	BB	SO
Yvette Lopez	2.0	2	0	0	0	1
Shawn Andaya	10.1	5	1	1	1	3

UCLA	IP	H	R	ER	BB	SO
Debbie Doom	13.0	5	0	0	1	15

Win - Doom (24-3), Loss - Andaya (33-9)
WP - Andaya
HBP - by Doom (Ruffino)
Start: 2:43 p.m. Time: 3:36 Attendance: 734

Another extra-inning game and another walk-off win gave the Bruins back-to-back NCAA Championships in 1985. Recording its third-straight, 40-win season, UCLA began the year with 12 straight triumphs, and after its first setback of the year, reeled off another 11 victories in a row. The Bruins didn't allow more than three runs in a game and gave up more than one just five times.

As was the case during their 1984 championship run, it was the two-headed pitching monster of seniors Tracy Compton and Debbie Doom that propelled the Bruins. Terrorizing opposing hitters since their freshmen seasons, the duo combined for a 0.18 earned run average and 406 strikeouts. Compton led the nation and posted the second-best ERA in NCAA history at 0.08, giving up only two earned runs in 167 1/3 innings while striking out 172. She won 20 games, as did Doom, who struck out 232 with a 0.27 ERA in 180 innings. Both earned All-American accolades for the third straight season.

UCLA was on cruise control down the stretch, but faltered in its final three games of the regular season and then dropped the first game of Regional play to Pacific. The Bruins bounced back though with a pair of shutout victories over the Tigers to advance to the College World Series. UCLA never scored more than three runs in a game in the World Series, but didn't need to thanks to Compton and Doom's pitching. However, the Bruins had to fight out of the loser's bracket following a second-game loss to Cal State Fullerton. With its backs against the wall, UCLA won the next three, including a revenge win over the Titans, and advanced to the title game against Nebraska. The Bruins jumped out to a 1-0 lead in the second behind an RBI single by Chris Olivie, but Nebraska tied it in the fourth. The game went to extras, and in the bottom of the ninth, Janet Pinneau drove home the game-winner on a single to plate Leslie Rover for the championship. Compton, Doom, Olivie and Rover were each named to the College World Series All-Tournament Team.

Championship Game Box Score
Nebraska vs. UCLA
May 26, 1985 at Omaha, Neb. (Seymour Smith Field)

NEBRASKA 1

Player	AB	R	H	RBI
Amy Love, dp	3	0	1	0
Ann Schroeder, 3b	5	0	0	0
Stacy Sunny, cf	3	1	1	0
Denise Eckert, ss	3	0	1	0
Ginger Cannon, 1b	3	0	0	1
Lori Richins, 2b	3	0	1	0
Shelby Mertins, ph	1	0	0	0
Wendy Turner, lf	4	0	1	0
Lisa Busby, c	3	0	0	0
Peg Richardson, rf	3	0	0	0
Heidi Schlabach, ph	1	0	1	0
Lori Sippel, p	0	0	0	0
Totals	32	1	6	1

UCLA 2

Player	AB	R	H	RBI
Stacy Winsberg, dp/rf	4	0	1	0
Mary Ricks, cf	4	0	1	0
Debbie Ruelas, lf	3	0	0	0
Leslie Rover, ss	4	1	0	0
Jennifer Simm, 3b	2	1	1	0
Gina Holmstrom, 1b	2	0	1	0
Chris Olivie, rf/2b	3	0	2	1
Janet Pinneau, c	4	0	1	1
Lisa Hankerd, 2b	2	0	0	0
Shauna Wattenberg, dp	0	0	0	0
Debbie Doom, p	0	0	0	0
Totals	28	2	7	2

Score by Innings				R	H	E
Nebraska	000	100	000	1	6	0
UCLA	010	000	001	2	7	3

Note: 1 out when the game ended
E - Ricks, Holmstrom, Hankerd
LOB - Cornhuskers 12, Bruins 10
2B - Simm
SH - Love, Busby, Ruelas, Simm, Wattenberg
SB - Eckert, Holmstrom

Nebraska	IP	H	R	ER	BB	SO
Lori Sippel	8.1	7	2	1	4	8

UCLA	IP	H	R	ER	BB	SO
Debbie Doom	9.0	6	1	0	4	10

Win - Doom (20-5), Loss - Sippel (15-5)
WP - Doom 2
Start: 3:30 p.m. Time: 2:48 Attendance: 3,180

Tracy Compton

Roster

NO	PLAYER	POS	YR
1	Gina Holmstrom	1B	SO
3	Tracy Compton	P	SR
4	Jennifer Simm	3B	SR
5	Kaelyn Silva	C/OF	SO
7	Tricia Mang	P/OF	SO
10	Mary Ricks	OF	JR
11	Debbie Ruelas	OF	SO
12	Leslie Rover	SS	SR
13	Stacy Winsberg	OF	SR
17	Debbie Doom	P	SR
18	Shauna Wattenberg	C	SO
19	Janet Pinneau	C	JR
21	Chris Olivie	UTIL	JR
24	Lisa Hankerd	2B	FR
32	Julie Henderson	OF/DP	FR

Head Coach: Sharron Backus
Assistant Coach: Sue Enquist

Postseason Results

REGIONALS IN SANTA MARIA, CALIF.

May 16	lost to Pacific, 3-1
May 17	beat Pacific, 3-0
May 17	beat Pacific, 2-0

WCWS IN OMAHA, NEB.

May 22	beat Utah, 1-0
May 24	lost to Cal State Fullerton, 2-0
May 25	beat Northwestern, 1-0
May 25	beat Nebraska, 3-0
May 26	beat Cal State Fullerton, 1-0
May 26	beat Nebraska, 2-1 (9 inn.)

Season Leaders

BATTING AVERAGE (MIN. 100 AB)

Mary Ricks	.266
Gina Holmstrom	.261

RUNS SCORED

Gina Holmstrom	19
Jennifer Simm	16
Leslie Rover	15

HITS

Mary Ricks	38
Gina Holmstrom	36

HOME RUNS

Tricia Mang	2
Three tied with	1

RUNS BATTED IN

Tricia Mang	17
Chris Olivie	12

EARNED RUN AVERAGE (MIN. 100 IP)

Tracy Compton	0.08
Debbie Doom	0.27

WINS

Tracy Compton	20-4
Debbie Doom	20-5

INNINGS PITCHED

Debbie Doom	180.0
Tracy Compton	167.1

STRIKEOUTS

Debbie Doom	232
Tracy Compton	172

Roster

NO	PLAYER	POS	YR
1	Lorraine Maynez	OF	FR
3	Bea Chiaravanont	OF	FR
4	Samantha Ford	P	JR
7	Shanna Flynn	OF	FR
9	Lisa Longaker	P	SO
10	Michelle Montgomery	OF	SO
11	Erica Ziencina	2B/C	FR
12	Kerry Dienelt	1B	FR
13	Michelle Phillips	P	JR
14	Janice Parks	3B	JR
15	Missy Phillips	2B	FR
17	Karen Walker	OF	JR
21	Stacy Sunny	C/OF	SR
22	Monica Tourville	C/DP	JR
24	Lisa Hankerd	SS	SR

Head Coach: Sharron Backus
Assistant Coach: Sue Enquist

Postseason Results

REGIONALS AT SUNSET FIELD	
May 20	beat Cal State Fullerton, 3-0
May 21	beat Cal State Fullerton, 2-0

WCWS IN SUNNYVALE, CALIF.	
May 25	beat Northern Illinois, 1-0
May 27	beat Fresno State, 6-1
May 28	beat Arizona, 5-0
May 28	beat Cal Poly Pomona, 4-1
May 29	lost to Fresno State, 2-1
May 29	beat Fresno State, 3-0

Season Leaders

BATTING AVERAGE (MIN. 100 AB)	
Lorraine Maynez	.337
Janice Parks	.322
Shanna Flynn	.318

RUNS SCORED	
Shanna Flynn	33
Lorraine Maynez	32

HITS	
Lorraine Maynez	64
Shanna Flynn/Janice Parks	56

HOME RUNS	
Janice Parks	6
Bea Chiaravanont/Lorraine Maynez	3

RUNS BATTED IN	
Janice Parks	40
Lorraine Maynez	29

EARNED RUN AVERAGE (MIN. 100 IP)	
Lisa Longaker	0.30
Samantha Ford	0.87

WINS	
Lisa Longaker	31-4
Samantha Ford	18-4

INNINGS PITCHED	
Lisa Longaker	259.1
Samantha Ford	145.1

STRIKEOUTS	
Lisa Longaker	240
Samantha Ford	76

After falling in the championship game to Texas A&M a year prior, the UCLA softball team brought the NCAA softball title back to Westwood in 1988. In the second year of the Pacific-10 Conference's existence, the Bruins won the league title with a 15-3 record and posted a 53-8 overall mark. UCLA had three separate winning streaks of at least eight games, including 16 in a row from March 21 to April 4. During that streak, the Bruins outscored their opponents 88-6, posting 10 shutouts along the way.

UCLA had four players hit over .300 on the season, with freshman Lorraine Maynez's .337 average leading the way. She also topped the team with 10 doubles and seven triples and was second with 32 runs scored and 29 RBI. Junior Janice Parks led the power department with six homers and 40 RBI, hitting .322. Both players earned first-team All-American honors, with Parks' accolade being her second award in as many seasons. In the circle, sophomore All-American Lisa Longaker handled the bulk of the duties, posting a nation-best 0.30 earned run average, a 31-4 record and 240 strikeouts. Junior Samantha Ford backed up Longaker with an 18-4 mark and a 0.87 ERA.

The NCAA Tournament began with a two-game sweep of Cal State Fullerton in Regional play. For the first time, the Women's College World Series was held in California, as the Bruins traveled north to Sunnyvale. UCLA won its first four games by a 16-2 margin to advance to the championship against Fresno State. Needing to win a pair from the Bruins, the Bulldogs took the first step with a 2-1 victory in game one, setting up a winner-take-all showdown for the title. As she had done all season, Longaker was masterful in the circle, hurling her 23rd shutout of the year. The Bruins gave her the only offense she needed in the fourth inning when Parks doubled in Stacy Sunny and Maynez to put UCLA on top 2-0. The Bruins added an insurance run in the seventh on a Shanna Flynn RBI single and won the sport's fifth national championship. Flynn, Longaker and Sunny were joined on the All-Tournament Team by Kerry Dienelt and Missy Phillips.

Lorraine Maynez

Championship Game Box Score
UCLA vs. Fresno State
May 29, 1988 at Sunnyvale, Calif. (Twin Creeks Sports Complex)

UCLA 3

Player	AB	R	H	RBI
Shanna Flynn, rf	4	0	1	1
Stacy Sunny, c	4	1	2	0
Lorraine Maynez, cf	1	1	0	0
Janice Parks, 3b	2	0	2	2
Missy Phillips, 2b	3	0	1	0
Karen Walker, lf	3	0	2	0
Bea Chiaravanont, dp	2	1	0	0
Monica Tourville, ph	1	0	1	0
Kerry Dienelt, 1b	2	0	0	0
Lisa Hankerd, ss	2	0	0	0
Lisa Longaker, p	0	0	0	0
Totals	24	3	9	3

FRESNO STATE 0

Player	AB	R	H	RBI
RaeAnn Pifferini, lf	4	0	2	0
Martha Noffsinger, ss	4	0	1	0
Kathy Mayer, 2b	3	0	1	0
Gena Strang, 1b	3	0	1	0
Gina LoPiccolo, 3b	3	0	0	0
Karin Richter, rf	2	0	0	0
Carle Dever, p	2	0	0	0
Shelly Stokes, c	3	0	0	0
Jill Polanco, cf	3	0	1	0
Totals	27	0	6	0

Score by Innings				R	H	E
UCLA	000	200	1	3	9	0
Fresno State	000	000	0	0	6	1

E - LoPiccolo
DP - Bulldogs 2
LOB - Bruins 5, Bulldogs 9
2B - Parks
SH - Maynez 2, Dienelt, Hankerd
SB - Sunny

UCLA	IP	H	R	ER	BB	SO
Lisa Longaker	7.0	6	0	0	3	3

Fresno State	IP	H	R	ER	BB	SO
Carle Dever	7.0	9	3	2	1	3

Win - Longaker (31-4), Loss - Dever (27-7)
Start: 3:45 p.m. Time: 1:35 Attendance: 1,747

The Bruins made it back-to-back NCAA Championships in 1989, again besting Fresno State in the title game. Losing just four games during the season with 48 wins, the Bruins steamrolled through the Pac-10 with a league-best 18-2 record. UCLA had winning streaks of eight, 11 and 13, to go along with a season-ending streak of 16. The Bruins didn't allow a run until the ninth game of the season (88 innings) and had shutouts in their first 10 wins. In all, UCLA hurlers tossed 34 shutouts and gave up only 30 runs in 52 games.

In her first and only season in Westwood, freshman Tiffany Boyd led the nation with a 0.24 earned run average, going 19-4 with 172 strikeouts in the circle. Although not qualifying for the NCAA's top spot, senior Samantha Ford led the staff with a 0.14 ERA and an 11-1 record, while junior Lisa Longaker was 18-1 with a 0.64 ERA. In a rarity for UCLA, no pitchers earned All-American honors, but two hitters did in senior Janice Parks and sophomore Shanna Flynn. Parks led the team with a .426 batting average, 36 runs batted in, seven triples, 10 doubles and two home runs, while Flynn hit .353 with 10 RBI and a team-best seven stolen bases. Although they hit only four home runs, the Bruins batted at a .288 clip and still manufactured 209 runs during the season.

Yet another postseason began with an easy two-game sweep in Regional play, this time of Long Beach State, as the Bruins traveled to Sunnyvale for the second straight College World Series held in Northern California. UCLA ran the table in the first four games of the World Series and had a familiar foe in Fresno State in the championship game. For the second straight year, the Bulldogs were outdueled by a Bruin hurler, as Boyd held Fresno State to three hits while striking out six in the title tilt. Parks had three hits in the final game and Lorraine Maynez's RBI single to score Julie Poulos in the third inning was the only run the Bruins needed for their sixth national title. Boyd, Maynez and Parks were each honored on the College World Series All-Tournament Team and were joined by Kerry Dienelt and Missy Phillips.

Championship Game Box Score
Fresno State vs. UCLA
May 28, 1989 at Sunnyvale, Calif. (Twin Creeks Sports Complex)

FRESNO STATE 0

Player	AB	R	H	RBI
Shelly Stokes, c	2	0	1	0
Martha Hoffsinger, ss	3	0	1	0
Gina LoPiccolo, 3b	3	0	0	0
Kerri Donis, 1b	3	0	1	0
Kathy Mayer, 2b	3	0	0	0
Carle Dever, p	3	0	0	0
Jill Polanco, cf	3	0	0	0
Dionne Ewing, dp	2	0	0	0
Shelly Morrison, lf	2	0	0	0
Carol Taniguchi, rf	0	0	0	0
Totals	24	0	3	0

UCLA 1

Player	AB	R	H	RBI
Shanna Flynn, rf	3	0	0	0
Lorraine Maynez, cf	3	0	1	1
Yvonne Gutierrez, lf	3	0	0	0
Janice Parks, 3b	3	0	3	0
Missy Phillips, 2b	3	0	0	0
Kelly Inouye, dp	2	0	0	0
Karen Walker, ss	2	0	0	0
Erica Ziencina, c	2	0	1	0
Julie Poulos, pr	0	1	0	0
Kerry Dienelt, 1b	1	0	0	0
Tiffany Boyd, p	0	0	0	0
Totals	22	1	5	1

Score by Innings		R	H	E
Fresno State	000 000 0	0	3	0
UCLA	001 000 X	1	5	0

LOB - Bulldogs 4, Bruins 4
2B - Parks
SH - Dienelt

Fresno State	IP	H	R	ER	BB	SO
Carle Dever	6.0	5	1	1	0	1

UCLA	IP	H	R	ER	BB	SO
Tiffany Boyd	7.0	3	0	0	1	6

Win - Boyd (19-2), Loss - Dever (27-7)
Start: 1:35 p.m. Time: 1:34 Attendance: 2,248

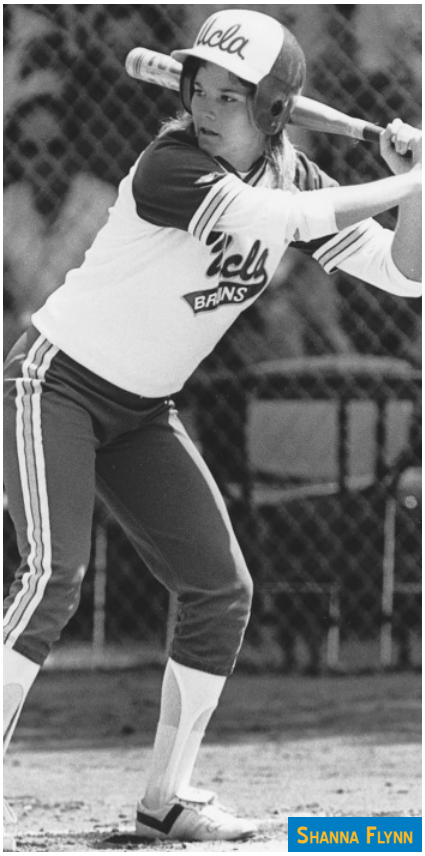

Shanna Flynn

Roster

NO	PLAYER	POS	YR
1	Lorraine Maynez	OF	SO
2	Kelly Inouye	C	FR
3	Bea Chiaravanont	OF/DP	SO
4	Samantha Ford	P	SR
6	Julie Poulos	OF	JR
7	Shanna Flynn	OF	SO
8	Yvonne Gutierrez	OF	FR
9	Lisa Longaker	P	JR
10	Michelle Montgomery	OF	JR
12	Kerry Dienelt	1B	SO
13	Erica Ziencina	C/2B	SO
14	Janice Parks	3B	SR
15	Missy Phillips	2B/SS	SO
17	Karen Walker	SS	SR
18	Tiffany Boyd	P/OF	FR
22	Monica Tourville	C/DP	SR

Head Coach: Sharron Backus
Co-Head Coach: Sue Enquist

Postseason Results

REGIONALS AT MAYFAIR PARK

May 19	beat Long Beach State, 5-1
May 20	beat Long Beach State, 3-0

WCWS IN SUNNYVALE, CALIF.

May 24	beat South Carolina, 3-0
May 26	beat Cal Poly Pomona, 9-0
May 27	beat Oklahoma State, 2-1
May 27	beat Arizona, 3-0
May 28	beat Fresno State, 1-0

Season Leaders

BATTING AVERAGE (MIN. 100 AB)

Janice Parks	.426
Shanna Flynn	.353
Yvonne Gutierrez	.314

RUNS SCORED

Janice Parks	32
Shanna Flynn	31

HITS

Janice Parks	69
Shanna Flynn	54

HOME RUNS

Janice Parks	2
Kerry Dienelt/Shanna Flynn	1

RUNS BATTED IN

Janice Parks	36
Yvonne Gutierrez	28

EARNED RUN AVERAGE (MIN. 100 IP)

Tiffany Boyd	0.24
Lisa Longaker	0.64

WINS

Tiffany Boyd	19-2
Lisa Longaker	18-1

INNINGS PITCHED

Tiffany Boyd	146.0
Lisa Longaker	131.0

STRIKEOUTS

Tiffany Boyd	172
Lisa Longaker	114

Roster

NO	PLAYER	POS	YR
2	Kelly Inouye	C	SO
3	Maria Rodriguez	OF	FR
4	Kristy Howard	SS	FR
5	DeeDee Weiman	P	FR
7	Shanna Flynn	OF	JR
8	Yvonne Gutierrez	OF	SO
9	Lisa Longaker	P	SR
10	Michelle Montgomery	OF/1B	SR
11	Heather Compton	P	FR
12	Kerry Dienelt	1B	JR
13	Erica Ziencina	C/2B	JR
15	Missy Phillips	2B/SS	JR
16	Lisa Fernandez	P/3B	FR
19	Bea Chiaravanont	DP	JR

Head Coach: Sharron Backus
Co-Head Coach: Sue Enquist
Assistant Coach: Kirk Walker

Postseason Results

REGIONALS AT SUNSET FIELD

May 18	beat Northern Iowa, 2-0
May 19	beat Northern Iowa, 4-0

WCWS IN OKLAHOMA CITY, OKLA.

May 23	beat Kent State, 4-0
May 25	beat Long Beach State, 6-0
May 26	beat Oklahoma State, 2-1
May 27	beat Florida State, 3-0
May 27	lost to Fresno State, 1-0
May 28	beat Fresno State, 2-0

Season Leaders

BATTING AVERAGE (MIN. 100 AB)

Yvonne Gutierrez	.384
Lisa Fernandez	.310
Shanna Flynn	.307

RUNS SCORED

Shanna Flynn	38
Missy Phillips	31

HITS

Yvonne Gutierrez	71
Shanna Flynn	70

HOME RUNS

Missy Phillips	2
Three tied with	1

RUNS BATTED IN

Missy Phillips	36
Yvonne Gutierrez	28

EARNED RUN AVERAGE (MIN. 100 IP)

Heather Compton	0.36
Lisa Longaker	0.40

WINS

Lisa Longaker	20-2
Heather Compton	18-1

INNINGS PITCHED

Lisa Longaker	156.2
Heather Compton	134.2

STRIKEOUTS

Lisa Longaker	131
Heather Compton	118

Another NCAA Championship. Another title-game victory over Fresno State. 1990 would end the same way the previous two seasons ended, as the Bruins won the sport's seventh national title. UCLA cracked the 60-win mark for the first time in school history with a 62-7 record and claimed its third straight Pac-10 title with a 17-2 mark. During a 22-game winning streak from March 31 to May 3, the Bruins outscored their opponents 68-3 and did not allow a run for 122 straight innings over 13 games at one point.

As usual, it was the Bruin pitching that keyed the team's success, throwing 46 shutouts and posting a team ERA of 0.42. Four pitchers appeared in at least 15 games and three of them were freshmen, led by All-American Lisa Fernandez's 0.25 ERA and 11-1 record in just 83 innings. Newcomer Heather Compton went 18-1 with a 0.36 ERA and freshman DeeDee Weiman was 13-3 with a 0.64 ERA. The lone upperclassman of the staff was senior All-American Lisa Longaker, who led the team with 20 wins and had a 0.40 ERA. At the plate, sophomore All-American Yvonne Gutierrez had a team-best .384 average with 28 RBI, while Fernandez batted .310 with 22 RBI.

The Bruins quickly dispatched of Northern Iowa in Regional play and won their first four contests at the initial Women's College World Series to be played in Oklahoma City. For the third straight season, Fresno State stood in the way of UCLA and a national championship. Attempting to avenge their previous two losses, the Bulldogs won a 1-0 elimination game against the Bruins to force a winner-take-all final. UCLA jumped out to an early 1-0 lead with a first-inning run when Shanna Flynn scored on a wild pitch. Then in the third inning, a downpour caused the game to be suspended and resume the following afternoon. The Bruins came out the next day and immediately tacked on an insurance run in the bottom of the third when Kerry Dienelt drove in Michelle Montgomery. Compton took care of the rest, one-hitting the Bulldogs to finish off the three-peat. Dienelt, Fernandez, Flynn, Gutierrez and Longaker were named to the All-Tournament Team.

Heather Compton

Championship Game Box Score
Fresno State vs. UCLA
May 27-28, 1990 at Oklahoma City, Okla. (Hall of Fame Stadium)

FRESNO STATE 0

Player	AB	R	H	RBI
Julie Smith, 2b	3	0	0	0
Martha Noffsinger, ss	3	0	0	0
RaeAnn Pifferini, cf	3	0	0	0
Gina LoPiccolo, dp/3b	3	0	0	0
Kerri Donis, 1b	2	0	1	0
Dina Lopez, pr	0	0	0	0
Shelly Stokes, c	2	0	0	0
Carle Dever, 3b/p	2	0	0	0
Michelle Gardiner, rf	2	0	0	0
Shelly Morrison, lf	2	0	0	0
Terry Carpenter, p	0	0	0	0
Marcie Green, p	0	0	0	0
Totals	22	0	1	0

UCLA 2

Player	AB	R	H	RBI
Shanna Flynn, rf	2	1	1	0
Kerry Dienelt, 1b	3	0	2	1
Lisa Fernandez, 3b	3	0	0	0
Missy Phillips, 2b	3	0	0	0
Yvonne Gutierrez, cf	3	0	0	0
Kelly Inouye, dp	2	0	1	0
Erica Ziencina, c	3	0	0	0
Kristy Howard, ss	3	0	1	0
Michelle Montgomery, lf	1	1	1	0
Heather Compton, p	0	0	0	0
Totals	23	2	6	1

Score by Innings				R	H	E
Fresno State	000	000	0	0	1	1
UCLA	101	000	X	2	6	0

E - Smith
LOB - Bulldogs 1, Bruins 6
SH - Flynn

Fresno State	IP	H	R	ER	BB	SO
Terry Carpenter	0.0	2	1	1	0	0
Carle Dever	4.0	3	1	1	1	2
Marcie Green	2.0	1	0	0	1	0

UCLA	IP	H	R	ER	BB	SO
Heather Compton	7.0	1	0	0	0	5

Win - Compton (18-1), Loss - Carpenter (22-8)
WP - Dever
Start: 9:48 p.m. Time: 1:32 Attendance: 1,198
Note: Game suspended at 10:26 p.m. on May 27. Game was resumed at Noon on May 28.

After Arizona spoiled UCLA's chances of four consecutive NCAA Championships in 1991, the Bruins exacted revenge the following year with a title-game victory against their Pac-10 rival. UCLA went 54-2 overall, but both losses came at the hands of Arizona, allowing the Wildcats to end the Bruins' run of four straight Pac-10 titles. UCLA started the season with 33 straight wins, crushing opponents by a 166-17 margin. Following their first loss to Arizona, the Bruins ran off another 14-game win streak, blanking foes in 10 of the victories. After falling in the regular-season finale against the Wildcats, UCLA finished the year with an undefeated postseason, including a title-game win over Arizona.

Junior Lisa Fernandez was masterful both in the circle and at the plate. She posted a nation-best ERA of 0.14 and was undefeated on the year at 29-0. The All-American and Honda Award winner was outstanding at the plate also, hitting .401 with 29 runs batted in. Not to be forgotten in the circle were junior hurlers DeeDee Weiman (11-1, 0.51 ERA) and Heather Compton (14-1, 0.67 ERA), who combined for 16 shutouts and 274 strikeouts. Senior All-American Yvonne Gutierrez was the powerful stick in the lineup, leading the club with a .406 average, 11 home runs and 58 RBI. Her 11 home runs tied for the NCAA lead. Fernandez and Gutierrez were joined on the All-American team by freshmen Joanne Alchin (.323 BA) and Kathi Evans (.363). As a team, the Bruins hit .304 and had five players bat above the .300 mark.

The Bruins skated past Utah in the Regional round and then blew away their first four opponents in the College World Series, winning by a combined score of 29-1 and recording two mercy-rule victories. In the championship game, it was a pitcher's duel between Fernandez and Arizona's Debby Day. The duo matched zeroes on the board until the bottom of the seventh inning. Gutierrez led off the frame with a single, moved over to second on a sacrifice by Jennifer Brundage and came home on Jenny Brewster's walk-off home run to left. Fernandez, who finished the year with 65 straight scoreless innings, was named to the All-Tournament Team along with Evans, Gutierrez and Kelly Inouye.

Championship Game Box Score
Arizona vs. UCLA
May 25, 1992 at Oklahoma City, Okla. (Hall of Fame Stadium)

ARIZONA 0

Player	AB	R	H	RBI
Amy Chellevold, 1b	3	0	3	0
Jamie Heggen, cf	2	0	0	0
Laura Espinoza, ss	3	0	0	0
Jody Miller-Pruitt, c	2	0	0	0
Susie Parra, dp	2	0	1	0
Lisa Guise, rf	2	0	0	0
Debby Day, p	2	0	0	0
Stephanie Salcido, 2b	2	0	0	0
Stacy Redondo, lf	2	0	0	0
Susie Duarte, 3b/pr	1	0	0	0
Totals	21	0	4	0

UCLA 2

Player	AB	R	H	RBI
Kathi Evans, cf	3	0	2	0
Nichole Victoria, 2b	3	0	1	0
Lisa Fernandez, p	3	0	0	0
Yvonne Gutierrez, lf	3	1	1	0
Jennifer Brundage, dp	2	0	1	0
Jenny Brewster, rf	3	1	1	2
Kelly Inouye, c	2	0	0	0
Joanne Alchin, 3b	2	0	0	0
Kristy Howard, ss	1	0	0	0
DeeDee Weiman, 1b	0	0	0	0
Totals	22	2	6	2

Score by Innings		R	H	E
Arizona	000 000 0	0	4	0
UCLA	000 000 2	2	6	0

Note: 1 out when the game ended.
DP - Wildcats 1
LOB - Wildcats 2, Bruins 3
HR - Brewster
SH - Heggen, Brundage
CS - Chellevold, Miller-Pruitt, Duarte, Howard

Arizona	IP	H	R	ER	BB	SO
Debby Day	6.1	6	2	2	1	1

UCLA	IP	H	R	ER	BB	SO
Lisa Fernandez	7.0	4	0	0	1	6

Win - Fernandez (29-0), Loss - Day (32-5)
Start: 1:00 p.m. Time: 1:37 Attendance: 2,501

Jenny Brewster

Roster

NO	PLAYER	POS	YR
2	Kelly Inouye	C	JR
3	Felicia Cruz	OF	FR
4	Kristy Howard	SS	JR
5	DeeDee Weiman	P/1B	JR
7	Joanne Alchin	C/UTIL	FR
8	Yvonne Gutierrez	OF	SR
9	Cindy Valero	C	FR
10	Heather Compton	P	JR
12	Janae Deffenbaugh	UTIL	SO
13	Jenny Brewster	UTIL	FR
16	Lisa Fernandez	P/3B	JR
17	Nichole Victoria	INF	SO
22	Kathi Evans	OF	FR
32	Jennifer Brundage	INF	FR

Head Coach: Sharron Backus
Co-Head Coach: Sue Enquist
Assistant Coach: Kirk Walker
Graduate Assistant Coach: Kerry Dienelt

Postseason Results

REGIONALS AT SUNSET FIELD

May 15	beat Utah, 1-0
May 16	beat Utah, 7-2 (10 inn.)

WCWS IN OKLAHOMA CITY, OKLA.

May 21	beat Massachusetts, 4-0
May 23	beat California, 10-0 (5 inn.)
May 24	beat Fresno State, 4-0
May 24	beat Massachusetts, 11-1 (5 inn.)
May 25	beat Arizona, 2-0

Season Leaders

BATTING AVERAGE (MIN. 100 AB)

Yvonne Gutierrez	.406
Lisa Fernandez	.401
Kathi Evans	.363

RUNS SCORED

Lisa Fernandez	47
Kathi Evans	43

HITS

Lisa Fernandez	71
Kathi Evans/Yvonne Gutierrez	69

HOME RUNS

Yvonne Gutierrez	11
Jenny Brewster	3

RUNS BATTED IN

Yvonne Gutierrez	58
Jennifer Brundage/Lisa Fernandez	29

EARNED RUN AVERAGE (MIN. 100 IP)

Lisa Fernandez	0.14
Heather Compton	0.67

WINS

Lisa Fernandez	29-0
Heather Compton	14-1

INNINGS PITCHED

Lisa Fernandez	196.1
Heather Compton	114.1

STRIKEOUTS

Lisa Fernandez	220
DeeDee Weiman	138

Roster

NO	PLAYER	POS	YR
1	Casey Hiraiwa	UTIL	SO
2	Erin Rahn	OF	FR
3	Lupe Brambila	OF	SO
4	Marin Noack	C/1B	SO
5	Karen Hoshizaki	OF	SR
6	Jenny Gardner	3B	SO
7	Amanda Freed	P	FR
8	Lesley Feldman	UTIL	SR
9	Lyndsey Klein	UTIL	JR
10	Crissy Buck	SS	FR
12	Stephanie Swenson	P	SO
14	Erin Weiler	P	SR
18	Julie Adams	3B	JR
19	Carissa Millsap	C/UTIL	SR
22	Courtney Dale	P/OF	SO
32	Julie Marshall	C/INF	JR
33	Stacey Nuveman	C/INF	SO
44	Christie Ambrosi	OF	JR

Head Coach: Sue Enquist
Assistant Coach: Kelly Inouye-Perez
Assistant Coach: Lisa Fernandez

Postseason Results

REGIONALS AT EASTON STADIUM	
May 20	beat Alabama, 7-0
May 21	beat Creighton, 14-0
May 22	beat Minnesota, 5-0
May 23	beat Missouri, 12-5

WCWS IN OKLAHOMA CITY, OKLA.	
May 27	beat DePaul, 3-2 (9 inn.)
May 28	beat Fresno State, 1-0
May 30	beat DePaul, 2-1 (8 inn.)
May 31	beat Washington, 3-2

Season Leaders

BATTING AVERAGE (MIN. 100 AB)	
Stacey Nuveman	.446
Christie Ambrosi	.429
Julie Adams	.379

RUNS SCORED	
Christie Ambrosi	65
Amanda Freed	50

HITS	
Christie Ambrosi	103
Stacey Nuveman	82

HOME RUNS	
Stacey Nuveman	31
Julie Marshall	19

RUNS BATTED IN	
Stacey Nuveman	91
Julie Marshall	67

EARNED RUN AVERAGE (MIN. 100 IP)	
Amanda Freed	0.96
Courtney Dale	0.98

WINS	
Courtney Dale	33-1
Amanda Freed	27-4

INNINGS PITCHED	
Courtney Dale	221.1
Amanda Freed	211.2

STRIKEOUTS	
Courtney Dale	218
Amanda Freed	187

The winningest team in UCLA softball history set school records for runs scored (429), home runs (95) and total bases (1042), as the Bruins claimed the school's ninth national championship. UCLA posted a 63-6 record, defeating all its non-conference opponents while winning its sixth Pac-10 title with a 22-6 mark. The Bruins won a school-record 35 games to start the season, averaging more than 6.5 runs per game.

Recording one of the best individual years in the history of the sport, sophomore Stacey Nuveman shattered the UCLA single-season home run record and led the nation with 31 bombs and 91 runs batted in, also batting .446. Her 31 homers are the second-best, single-season total in NCAA history, while her 91 RBI are seventh-best. The national leaders didn't stop with Nuveman though, as junior Christie Ambrosi was atop the NCAA with 103 hits, posting a .429 average and a team-leading 25 stolen bases. Seven different players hit over .300 for the Bruins, who batted .339 as a team. In the circle, sophomore Courtney Dale and freshman Amanda Freed combined for 60 of the team's 63 victories. Dale was 33-1 with a 0.98 ERA and 218 strikeouts, while Freed was 27-4 with a 0.96 ERA and 187 strikeouts. A school-record six players were named All-Americans. Ambrosi, Dale, Freed and Nuveman were joined on the team by juniors Julie Adams and Julie Marshall.

The postseason was a clean sweep for the Bruins, going 4-0 in Regional play and 4-0 at the Women's College World Series. UCLA outscored its opponents 38-5 during Regionals, but things were considerably closer in the World Series, as all four contests were one-run games with two going extra innings. In the championship game against Washington, the Bruins jumped on the Huskies with two in the first and one in the second. Adams singled in a pair to put UCLA up 2-0 and Dale led off the second with a solo homer to make it a three-run game. Washington rallied and had the tying run on base in the final inning, but Freed retired the final batter to make the Bruins victorious. Adams was named Most Outstanding Player of the World Series and was joined on the All-Tournament Team by Ambrosi, Dale and Freed.

Julie Adams

Championship Game Box Score
UCLA vs. Washington
May 31, 1999 at Oklahoma City, Okla. (Hall of Fame Stadium)

UCLA 3

Player	AB	R	H	RBI
Christie Ambrosi, cf	4	0	2	0
Amanda Freed, lf/p	4	1	2	0
Lyndsey Klein, 2b	4	1	0	0
Stacey Nuveman, c	3	0	0	0
Julie Adams, 3b	3	0	2	2
Julie Marshall, 1b	3	0	0	0
Courtney Dale, p/dp	2	1	1	1
Crissy Buck, ss	3	0	0	0
Lupe Brambila, rf	3	0	1	0
Karen Hoshizaki, dp	0	0	0	0
Erin Rahn, lf	1	0	0	0
Totals	30	3	8	3

WASHINGTON 2

Player	AB	R	H	RBI
Rosie Leutzinger, ss	2	0	0	0
Kelly Hauxhurst, lf	2	0	0	0
Kim DePaul, 3b	4	0	1	1
Becky Newbry, rf	4	0	1	0
Jennifer Spediacci, p/dp	1	1	0	0
Melissa Downs, 1b	3	0	1	0
Becky Simpson, pr	0	0	0	0
Erin Helgeland, cf	3	0	1	1
Christie Rosenblad, 2b	3	0	0	0
Shannon Walsh, dp	1	0	0	0
Jamie Graves, pr/dp	1	1	1	0
Jeanine Giordano, c	0	0	0	0
Totals	24	2	5	2

Score by Innings		R	H	E
UCLA	210 000 0	3	8	0
Washington	010 000 1	2	5	0

LOB - Bruins 6, Huskies 8
3B - Ambrosi
HR - Dale
HBP - Leutzinger, Walsh
SH - Hauxhurst 2
SB - Adams

UCLA	IP	H	R	ER	BB	SO
Courtney Dale	4.0	3	1	1	2	3
Amanda Freed	3.0	2	1	1	1	2

Washington	IP	H	R	ER	BB	SO
Jennifer Spediacci	6.0	7	3	3	0	6
Jamie Graves	1.0	1	0	0	0	0

Win - Dale (33-1), Loss - Spediacci (24-9), Save - Freed (3)
WP - Spediacci
HBP - by Dale (Leutzinger), by Dale (Walsh)
Start: 12:05 p.m. Time: 2:10 Attendance: 4,472

Behind one of the best pitching performances in College World Series championship game history, the Bruins won their 10th national title in 2003. Sporting a record of 54-7, UCLA had four first-team All-Americans in seniors Tairia Mims and Natasha Watley and juniors Keira Goerl and Claire Sua. On offense, five players hit above .300, led by Watley's .481 average. Leading the nation with 102 hits, Watley, who went on to win the Honda-Broderick Cup, added 10 home runs, 53 runs batted in and a team-best 35 stolen bases. Mims was the top power hitter with 22 homers and 70 RBI, hitting .449. Goerl led the nation in wins with 40, posting a 0.63 earned run average and 342 strikeouts.

After a perfect run through Regional play, UCLA went extra innings in its first College World Series game with California, but fell into the loser's bracket with a 7-3, 10-inning loss. Battling back, the Bruins beat Louisiana-Lafayette and Washington to advance to the semifinals against Texas. Needing to defeat the Longhorns twice to move on to the championship game, the Bruins shutout Texas 3-0 behind a two-hitter by Goerl. In the deciding matchup with Texas, the Bruins fell behind on an unearned run in the first and were down to their last out until a seventh-inning rally propelled them into the championship game. With two outs and Monique Mejia at second, Watley tied the game with a single and moved to second on the throw home. Caitlin Benyi completed the comeback with a single through the right side to win it 2-1. In the title game against California, Goerl didn't allow a hit through the first eight innings, but UCLA was also held in check on offense keeping the game scoreless. In the top of the ninth, Stephanie Ramos led off with a double and scored the go-ahead run on an RBI single by Toria Auelua. Still working on her no-hitter, Goerl retired the Golden Bears 1-2-3 in the ninth to send the Bruins to victory. Goerl was named Most Outstanding Player and her title game no-hitter was selected as one of the Top 25 Defining Moments in NCAA History during the NCAA's 100th anniversary in 2006. Mims and Watley also earned All-College World Series Tournament honors.

Championship Game Box Score
UCLA vs. California
May 26, 2003 at Oklahoma City, Okla. (Hall of Fame Stadium)

UCLA 1

Player	AB	R	H	RBI
Natasha Watley, ss	5	0	2	0
Caitlin Benyi, rf	2	0	1	0
Tairia Mims, 3b	2	0	0	0
Claire Sua, 1b	4	0	0	0
Stephanie Ramos, cf	4	1	1	0
Emily Zaplatosch, c	3	0	0	0
Toria Auelua, dp	4	0	2	1
Amanda Simpson, pr	0	0	0	0
Julie Hoshizaki, pr	0	0	0	0
Monique Mejia, 2b	4	0	0	0
Andrea Duran, lf	3	0	0	0
Keira Goerl, p	0	0	0	0
Totals	31	1	6	1

CALIFORNIA 0

Player	AB	R	H	RBI
Vicky Galindo, 3b	4	0	0	0
Lindsay James, lf	4	0	0	0
Courtney Scott, c	3	0	0	0
Veronica Nelson, 1b	0	0	0	0
LeAnna Hoglen, pr	0	0	0	0
Linzi Wescott, pr	0	0	0	0
Mikella Pedretti, 1b	1	0	0	0
Haley Woods, dp	3	0	0	0
Kaleo Eldredge, cf	3	0	0	0
Chelsea Spencer, ss	3	0	0	0
Jessica Pamanian, 2b	3	0	0	0
Kristen Morley, rf	3	0	0	0
Kristen Bayless, rf	0	0	0	0
Kelly Anderson, p	0	0	0	0
Totals	27	0	0	0

Score by Innings		R	H	E
UCLA	000 000 001	1	6	1
California	000 000 000	0	0	0

E - Goerl
LOB - Bruins 9, Golden Bears 5
2B - Ramos
3B - Watley
SH - Benyi, Zaplatosch, Woods

UCLA	IP	H	R	ER	BB	SO
Keira Goerl	9.0	0	0	0	4	4

California	IP	H	R	ER	BB	SO
Kelly Anderson	9.0	6	1	1	4	5

Win - Goerl (40-7), Loss - Anderson (23-12)
Start: 3:35 p.m. Time: 2:36 Attendance: 5,437

Claire Sua

Roster

2	Andrea Duran	3B/OF	FR
3	Allison Chislock	1B/OF	SO
5	Alissa Eno	INF/OF	FR
9	Amanda Simpson	OF	JR
10	Erica Corley	OF	FR
11	Monique Mejia	2B/OF	SR
13	Julie Hoshizaki	2B/UTIL	JR
14	Keira Goerl	P	JR
19	Caitlin Benyi	INF/OF	FR
20	Claire Sua	1B/DP	JR
21	Tairia Mims	INF/C	SR
22	Nicole Sandberg	C	SO
23	Toria Auelua	3B/C	SR
24	Emily Zaplatosch	C/1B	FR
27	Natasha Watley	SS	SR
33	Michelle Turner	P/OF	FR
44	Stephanie Ramos	OF	JR

Head Coach: Sue Enquist
Assistant Coach: Kelly Inouye-Perez
Assistant Coach: Gina Vecchione
Assistant Coach: Lisa Fernandez

Postseason Results

REGIONALS IN FRESNO, CALIF.

May 15	beat Colgate, 8-0 (6 inn.)
May 16	beat Fresno State, 3-0
May 17	beat Michigan State, 6-2
May 18	beat Michigan State, 5-0

WCWS IN OKLAHOMA CITY, OKLA.

May 22	lost to California, 7-3 (10 inn.)
May 24	beat Louisiana-Lafayette, 5-1
May 24	beat Washington, 2-1
May 25	beat Texas, 3-0
May 25	beat Texas, 2-1
May 26	beat California, 1-0 (9 inn.)

Season Leaders

BATTING AVERAGE (MIN. 100 AB)

Natasha Watley	.481
Tairia Mims	.449
Claire Sua	.322

RUNS SCORED

Natasha Watley	64
Tairia Mims	49

HITS

Natasha Watley	102
Tairia Mims	80

HOME RUNS

Tairia Mims	22
Claire Sua	17

RUNS BATTED IN

Tairia Mims	70
Natasha Watley	53

EARNED RUN AVERAGE (MIN. 100 IP)

Keira Goerl	0.63
Michelle Turner	0.83

WINS

Keira Goerl	40-7
Michelle Turner	14-0

INNINGS PITCHED

Keira Goerl	310.2
Michelle Turner	93.0

STRIKEOUTS

Keira Goerl	342
Michelle Turner	46

Roster

NO	PLAYER	POS	YR
2	Andrea Duran	3B/OF	SO
5	Alissa Eno	INF/OF	SO
7	Tara Henry	OF	FR
9	Amanda Simpson	OF	SR
10	Jaisa Creps	C	FR
11	Ashley Herrera	2B/UTIL	FR
12	Jodie Legaspi	SS/UTIL	FR
13	Julie Hoshizaki	2B/UTIL	SR
14	Keira Goerl	P	SR
17	Lisa Dodd	P/UTIL	FR
19	Caitlin Benyi	INF/OF	SO
20	Claire Sua	1B/DP	SR
21	Shana Stewart	C/OF	FR
22	Nicole Sandberg	C	JR
23	Whitney Holum	UTIL	FR
24	Emily Zaplatosch	C/1B	SO
32	Kristen Dedmon	1B/DP	FR
33	Michelle Turner	P/OF	SO
44	Stephanie Ramos	OF	SR

Head Coach: Sue Enquist
Assistant Coach: Kelly Inouye-Perez
Assistant Coach: Gina Vecchione
Assistant Coach: Lisa Fernandez

Postseason Results

REGIONALS AT EASTON STADIUM	
May 20	beat Mississippi Valley St., 8-0 (5 inn.)
May 21	beat Louisville, 2-0
May 22	beat Alabama, 5-2 (9 inn.)
May 23	beat Alabama, 7-0

WCWS IN OKLAHOMA CITY, OKLA.	
May 27	beat Stanford, 8-2
May 28	beat LSU, 2-0
May 30	beat Stanford, 3-1 (12 inn.)
May 31	beat California, 3-1

Season Leaders

BATTING AVERAGE (MIN. 100 AB)	
Caitlin Benyi	.379
Jodie Legaspi	.371
Stephanie Ramos	.356

RUNS SCORED	
Caitlin Benyi	51
Andrea Duran/Stephanie Ramos	36

HITS	
Caitlin Benyi	67
Stephanie Ramos	63

HOME RUNS	
Caitlin Benyi	24
Stephanie Ramos	12

RUNS BATTED IN	
Caitlin Benyi	43
Jodie Legaspi	35

EARNED RUN AVERAGE (MIN. 100 IP)	
Lisa Dodd	0.79
Keira Goerl	1.02

WINS	
Keira Goerl	31-7
Lisa Dodd	15-2

INNINGS PITCHED	
Keira Goerl	267.0
Lisa Dodd	115.2

STRIKEOUTS	
Keira Goerl	276
Lisa Dodd	76

The Bruins made it back-to-back NCAA titles in 2004, hoisting the school's 11th national championship trophy in softball. UCLA had a 47-9 record, winning its first 25 games and holding a 27-1 mark heading into league play. Despite struggling to a 12-8 record and a fourth-place finish in conference action, the Bruins turned it on at the end of the regular season, winning their final five contests. Adding in a perfect 8-0 record in the postseason, UCLA won its final 13 games.

Sophomore All-American Caitlin Benyi led the country with 24 home runs, adding 43 runs batted in and a .379 batting average. Freshman Jodie Legaspi was second on the team with a .371 average, seven homers and 35 runs batted in, while senior Stephanie Ramos hit .356 with 12 homers and 31 RBI. In the circle, All-American Keira Goerl closed her career with an outstanding senior season, going 31-7 with a 1.02 ERA and 276 strikeouts. Freshman Lisa Dodd recorded a team-low earned run average of 0.79 with a 15-2 record in 115 2/3 innings.

After going a perfect 4-0 and outscoring their opponents 22-2 during Regional play, the Bruins continued their offensive prowess with an 8-2 victory against Stanford in the opening game of the College World Series. After downing LSU, the Bruins were taken to extra innings by Stanford in an elimination game for the Cardinal. Tied 1-1 going into the top of the 12th, UCLA scored twice on RBI doubles by Dodd and Ramos to go ahead 3-1. Goerl finished off Stanford in the bottom of the inning to send the Bruins to the title game against California for the second straight year. The Golden Bears jumped out to an early lead with a first-inning run and maintained it until the Bruins rallied in the fifth. Claire Sua led off with a homer and the Bruins continued the rally, putting runners at third and second with two outs. Kristen Dedmon came off the bench and got a big pinch-hit single up the middle to plate both runners and put UCLA up 3-1. Goerl held Cal off the scoreboard for the rest of the game to send the Bruins to the repeat title. Benyi, Dodd, Goerl and Legaspi were named to the All-CWS Tournament Team.

Caitlin Benyi

Championship Game Box Score
California vs. UCLA
May 31, 2004 at Oklahoma City, Okla. (Hall of Fame Stadium)

CALIFORNIA 1

Player	AB	R	H	RBI
Vicky Galindo, 3b	3	0	0	0
Lindsay James, lf	3	1	1	0
Haley Woods, c	3	0	2	0
Jessica Vernaglia, pr	0	0	0	0
Kaleo Eldredge, cf	4	0	0	0
Jessica Pamanian, 2b	3	0	1	1
Chelsea Spencer, ss	3	0	1	0
Alex Sutton, rf	3	0	1	0
Roni Rodrigues, 1b	3	0	1	0
Gwen Arafiles, dp	2	0	0	0
Kelly Anderson, p	0	0	0	0
Kristina Thorson, p	0	0	0	0
Totals	27	1	7	1

UCLA 3

Player	AB	R	H	RBI
Caitlin Benyi, 2b	3	0	0	0
Andrea Duran, 3b	3	0	0	0
Lisa Dodd, rf	3	0	0	0
Claire Sua, 1b	3	1	1	1
Stephanie Ramos, cf	1	0	0	0
Amanda Simpson, pr	0	1	0	0
Jodie Legaspi, ss	1	0	0	0
Tara Henry, pr	0	1	0	0
Emily Zaplatosch, c	1	0	0	0
Michelle Turner, dp	2	0	0	0
Julie Hoshizaki, lf	1	0	0	0
Kristen Dedmon, ph	1	0	1	2
Keira Goerl, p	0	0	0	0
Totals	19	3	2	3

Score by Innings				R	H	E
California	100	000	0	1	7	0
UCLA	000	030	X	3	2	0

LOB - Golden Bears 9, Bruins 1
HR - Sua
HBP - Ramos
SH - Arafiles, Zaplatosch

California	IP	H	R	ER	BB	SO
Kelly Anderson	5.0	1	3	3	1	5
Kristina Thorson	1.0	1	0	0	0	1

UCLA	IP	H	R	ER	BB	SO
Keira Goerl	7.0	7	1	1	3	4

Win - Goerl (31-7), Loss - Anderson (25-9)
HBP - by Anderson (Ramos)
Start: 7:00 p.m. Time: 2:01 Attendance: 5,735

Roster

NO	PLAYER	POS	YR
3	GiOnna DiSalvatore	UTIL	JR
4	Marti Reed	UTIL	SO
5	Donna Kerr	P	JR
7	Samantha Camuso	UTIL	SO
8	Andrea Harrison	OF	SO
9	Kaila Shull	C/OF	SR
11	Whitney Baker	P	JR
13	Destiny Rodino	P	FR
14	Julie Burney	INF	SR
17	Charlotte Dolan	C/1B	FR
18	Monica Harrison	INF	JR
19	B.B. Bates	OF	FR
20	Brooke Finley	C	SO
21	Grace Murray	UTIL	JR
23	Amy Crawford	UTIL	JR
24	Aleah Macon	P	SO
29	Katie Schroeder	OF	JR
31	Megan Langenfeld	P/1B	SR
42	Devon Lindvall	OF	FR
44	Dani Yudin	C/UTIL	SO

Head Coach: Kelly Inouye-Perez
Assistant Coach: Lisa Fernandez
Assistant Coach: Gina Vecchione
Volunteer Coach: Natasha Watley

Postseason Results

REGIONALS AT EASTON STADIUM	
May 21	beat Saint Mary's, 11-4
May 22	beat San Diego State, 4-3
May 23	beat Fresno State, 7-2

SUPER REGIONALS AT EASTON STADIUM	
May 29	beat Louisiana-Lafayette, 10-2 (5)
May 30	beat Louisiana-Lafayette, 10-1 (5)

WCWS IN OKLAHOMA CITY, OKLA.	
June 3	beat Florida, 16-3 (6)
June 4	beat Hawai'i, 5-2
June 6	beat Georgia, 5-2
June 7	beat Arizona, 6-5 (8)
June 8	beat Arizona, 15-9

After a six-year drought, the Bruins were back on top of the softball mountain in 2010, claiming the program's 11th NCAA Championship and 12th National Title. UCLA set school, single-season records in home runs (108), slugging percentage (.602), on base percentage (.432) and walks (244).

The postseason began at home with a perfect 3-0 weekend during the Regional round, as the fifth-seeded Bruins defeated Saint Mary's (11-4), San Diego State (4-3) and Fresno State (7-2). After hitting 11 home runs in the three-game Regional, the Bruins blasted three in each of the Super Regional contests against Louisiana-Lafayette, winning 10-2 and 10-1. The pair of mercy-rule wins gave the Bruins 20, which set a school record.

In the Women's College World Series opener against Florida, the game was tied at three after two innings when UCLA scored 13 unanswered to mercy rule the Gators 16-3. The 16 runs were the most ever for UCLA in a postseason contest. The Bruins broke the school record for home runs the next evening against Hawai'i in a 5-2 win with three more bombs. A two-run shot and a three-run jack against Georgia accounted for the only five runs the Bruins needed in a 5-2 win to put the Bruins in the Championship Series against Arizona.

Game one of the Finals was an instant classic. After a two-out double in the bottom of the sixth by Monica Harrison gave the Bruins a 4-2 lead, the Wildcats rallied with three in the top of the seventh to go ahead 5-4. But with the help of a two-out Arizona miscue in the bottom of the seventh, UCLA scored the game-tying run on a Kaila Shull double to send the game into extra innings. The Wildcats left the bases loaded in the top of the eighth and the Bruins would take advantage in the bottom half, as Megan Langenfeld hit a 1-0 pitch over the center-field fence with two outs to give UCLA a thrilling 6-5 victory.

The next evening, Langenfeld and Andrea Harrison hit their WCWS-record fourth homers, as the Bruins routed Arizona 15-9 to finish off the championship run. Harrison also set a new WCWS mark with 11 runs batted in, while the Bruins' 14 homers were also a World Series record.

Langenfeld was named the WCWS' Most Outstanding Player, while Andrea Harrison and Samantha Camuso, who hit eight homers in the postseason, were also named to the All-Tournament Team. Along with their 108 home runs, the Bruins also set school, single-season records in slugging percentage (.602), on base percentage (.432) and walks (244).

Women's College World Series Finals Game 1 - Arizona vs. UCLA
June 7, 2010 at Oklahoma City, Okla. (Hall of Fame Stadium)

ARIZONA 5 (52-13)

Player	AB	R	H	RBI	BB	SO
Brittany Lastrapes, lf	5	0	2	0	0	1
Lauren Schutzler, cf	2	2	0	0	3	1
K'Lee Arredondo, ss	4	2	3	2	1	0
Stacie Chambers, c	3	1	2	2	2	1
Becca Tikey, pr	0	0	0	0	0	0
Brigette Del Ponte, 3b	4	0	1	1	0	1
Lini Koria, dp/1b	4	0	1	0	0	1
Kristen Arriola, 2b	3	0	0	0	0	0
Baillie Kirker, 1b	2	0	0	0	0	2
Matte Haack, ph/dp	2	0	0	0	0	1
Karissa Buchanan, rf	4	0	2	0	0	0
Kenzie Fowler, p	0	0	0	0	0	0
Totals	**33**	**5**	**11**	**5**	**6**	**8**

UCLA 6 (49-11)

Player	AB	R	H	RBI	BB	SO
GiOnna DiSalvatore, 2b	5	1	1	0	0	0
Monica Harrison, ss	5	0	1	2	0	0
Megan Langenfeld, p/1b	5	2	4	3	0	1
Andrea Harrison, lf	4	0	2	0	0	2
Samantha Camuso, dp/rf	4	0	0	0	0	3
Dani Yudin, 1b/dp	2	0	1	0	2	1
Grace Murray, pr	0	0	0	0	0	0
Marti Reed, pr	0	1	0	0	0	0
Julie Burney, 3b	2	0	1	0	2	0
Amy Crawford, pr	0	0	0	0	0	0
Kaila Shull, c	4	1	1	1	0	2
B.B. Bates, rf/cf	4	1	1	0	0	3
Devon Lindvall, cf	0	0	0	0	0	0
Aleah Macon, p	0	0	0	0	0	0
Totals	**35**	**6**	**12**	**6**	**4**	**12**

Score by Innings	123	456	78	R	H	E
Arizona	100	010	30	5	11	0
UCLA	101	002	11	6	12	0

Note: 2 outs, 0 runners LOB when the game ended. LOB - Wildcats 11, Bruins 10.
2B - DiSalvatore (18), M.Harrison (14), A.Harrison (15), Yudin (7), Shull (6). HR - Arredondo (8), Chambers (19), Langenfeld 2 (19). SH - Arriola (7). SB - Schutzler (13), Del Ponte (3).

Arizona	IP	H	R	ER	BB	SO
Kenzie Fowler	7.2	12	6	6	4	12

UCLA	IP	H	R	ER	BB	SO
Megan Langenfeld	6.0	9	5	5	5	5
Aleah Macon	2.0	2	0	0	1	3

Win - Macon (12-1). Loss - Fowler (38-8). WP - Fowler (9).
Start: 7:07 p.m. Time: 3:32 Attendance: 6,511
Langenfeld faced 3 batters in the 7th.

Women's College World Series Finals Game 2 - UCLA vs. Arizona
June 8, 2010 at Oklahoma City, Okla. (Hall of Fame Stadium)

UCLA 15 (50-11)

Player	AB	R	H	RBI	BB	SO
GiOnna DiSalvatore, 2b	6	2	2	1	0	0
Monica Harrison, ss	6	2	3	2	0	0
Megan Langenfeld, 1b/dp	3	2	2	2	2	0
Grace Murray, pr	0	1	0	0	0	0
Andrea Harrison, lf	5	1	1	4	1	1
Samantha Camuso, rf	4	2	2	1	1	2
Devon Lindvall, cf	0	0	0	0	0	0
Dani Yudin, dp/1b	3	1	1	0	2	0
Julie Burney, 3b	5	2	3	3	0	1
Kaila Shull, c	4	1	3	1	1	0
B.B. Bates, cf/rf	4	1	2	0	0	1
Aleah Macon, p	0	0	0	0	0	0
Donna Kerr, p	0	0	0	0	0	0
Totals	**40**	**15**	**19**	**14**	**7**	**5**

ARIZONA 9 (52-14)

Player	AB	R	H	RBI	BB	SO
Brittany Lastrapes, lf	5	0	2	1	0	0
Lauren Schutzler, cf	5	0	0	0	0	4
K'Lee Arredondo, ss	2	2	1	0	1	1
Becca Tikey, pr	0	1	0	0	0	0
Stacie Chambers, c	3	3	2	4	1	1
Brigette Del Ponte, 3b	3	1	1	0	1	1
Lini Koria, 1b	3	1	1	2	0	1
Kristen Arriola, 2b	3	0	2	2	1	1
Matte Haack, dp	2	0	0	0	0	2
Victoria Kemp, ph/dp	0	1	0	0	1	0
Karissa Buchanan, rf	4	0	1	0	0	0
Kenzie Fowler, p	0	0	0	0	0	0
Sarah Akamine, p	0	0	0	0	0	0
Ashley Ralston-Alvarez, p	0	0	0	0	0	0
Totals	**30**	**9**	**10**	**9**	**5**	**11**

Score by Innings	123	456	7	R	H	E
UCLA	240	171	0	15	19	0
Arizona	010	322	1	9	10	1

E - Arriola (8). DP - Bruins 1. LOB - Bruins 13, Wildcats 8. 2B - DiSalvatore (19), M.Harrison (15), Shull (7). HR - Langenfeld (20), A.Harrison (17), Camuso (16), Burney (18), Chambers 2 (21), Koria (17). HBP - Langenfeld, Bates, Arredondo, Koria, Kemp.

UCLA	IP	H	R	ER	BB	SO
Aleah Macon	4.1	6	6	6	3	7
Donna Kerr	2.2	4	3	3	2	4

Arizona	IP	H	R	ER	BB	SO
Kenzie Fowler	1.0	2	3	3	3	0
Sarah Akamine	4.0	15	11	11	3	3
A.Ralston-Alvarez	2.0	2	1	1	1	2

Win - Macon (13-1). Loss - Fowler (38-9). WP - Macon (2), Kerr (4), Akamine (13), Ralston-Alvarez (1). HBP - by Fowler (Bates), by Akamine (Langenfeld), by Macon (Arredondo), by Macon (Koria), by Kerr (Kemp). IP - Akamine 2 (6).
Start: 7:08 p.m. Time: 3:16 Attendance: 6,092
Fowler faced 1 batter in the 2nd.

2015 - NCAA Finish (T-5th)

REGIONALS AT EASTON STADIUM	
May 15	beat CSUN, 9-1 (5 inn.)
May 16	beat Texas, 4-1
May 17	beat San Diego State, 8-0 (6 inn.)
SUPER REGIONALS AT EASTON STADIUM	
May 23/24	beat Missouri, 7-4 and 10-6
WCWS IN OKLAHOMA CITY, OKLA.	
May 28	beat Oregon, 7-1
May 29	lost to Michigan, 10-4
May 30	lost to Auburn, 11-10 (10 inn.)

2014 - NCAA Finish (T-9th)

REGIONALS AT EASTON STADIUM	
May 16	beat Southern Utah, 8-0 (6 inn.)
May 17/18	beat Notre Dame, 7-0 and 1-0
SUPER REGIONALS AT EASTON STADIUM	
May 24	beat Kentucky, 6-4
May 25	lost to Kentucky, 7-3 and 7-1

2013 - NCAA Finish (T-17th)

REGIONALS IN LOUISVILLE, KY.	
May 17	lost to UAB, 6-3
May 18	beat IPFW, 8-0
May 18	beat Louisville, 19-2 (5 inn.)
May 19	beat UAB, 4-1
May 19	lost to UAB, 3-2 (13 inn.)

2012 - NCAA Finish (T-17th)

REGIONALS AT EASTON STADIUM	
May 18	lost to Hofstra, 7-2
May 19	lost to Florida State, 2-1

2011 - NCAA Finish (T-17th)

REGIONALS IN GAINESVILLE, FLA.	
May 20	beat Jacksonville, 2-0
May 21	lost to Florida, 4-2
May 21	beat Jacksonville, 12-4
May 22	beat Florida, 3-2
May 22	lost to Florida, 11-3 (5 inn.)

2010 - NCAA Finish (1st)

REGIONALS AT EASTON STADIUM	
May 21	beat Saint Mary's, 11-4
May 22	beat San Diego State, 4-3
May 23	beat Fresno State, 7-2
SUPER REGIONALS AT EASTON STADIUM	
May 29/30	beat UL-Lafayette, 10-2 (5) & 10-1 (5)
WCWS IN OKLAHOMA CITY, OKLA.	
June 3	beat Florida, 16-3 (6)
June 4	beat Hawai'i, 5-2
June 6	beat Georgia, 5-2
WCWS CHAMPIONSHIP SERIES	
June 7/8	beat Arizona, 6-5 (8 inn.) and 15-9

2009 - NCAA Finish (T-9th)

REGIONALS AT EASTON STADIUM	
May 15	beat Long Beach State, 4-2
May 16/17	beat Fresno State, 4-2 and 9-5
SUPER REGIONALS AT EASTON STADIUM	
May 23	lost to Missouri, 2-1
May 24	beat Missouri, 5-2
May 24	lost to Missouri, 9-1 (5 inn.)

2008 - NCAA Finish (T-5th)

REGIONALS AT EASTON STADIUM	
May 16	beat Cal State Fullerton, 8-3
May 17/18	beat Nevada, 6-4 (9 inn.) and 4-3
SUPER REGIONALS AT EASTON STADIUM	
May 24/25	beat Georgia, 6-1 and 6-0
WCWS IN OKLAHOMA CITY, OKLA.	
May 29	beat Arizona, 1-0
May 30	lost to Arizona State, 4-0
May 31	lost to Florida, 2-0

2007 - NCAA Finish (T-17th)

REGIONALS AT EASTON STADIUM	
May 18	beat Loyola Marymount, 6-3
May 19	lost to Hawai'i, 3-1 (8 inn.)
May 19	lost to Loyola Marymount, 4-2

2006 - NCAA Finish (4th)

REGIONALS AT EASTON STADIUM	
May 19	beat Missouri State, 11-2 (6 inn.)
May 20	beat Long Beach State, 5-0
May 21	beat San Diego State, 7-0
SUPER REGIONALS AT EASTON STADIUM	
May 27/28	beat South Florida, 2-0 and 3-1
WCWS IN OKLAHOMA CITY, OKLA.	
June 1	lost to Tennessee, 4-3
June 3	beat Alabama, 4-1
June 3	beat Texas, 2-0
June 4	lost to Northwestern, 3-1 (8 inn.)

2005 - NCAA Finish (2nd)

REGIONALS AT EASTON STADIUM	
May 20	beat Loyola Marymount, 6-1
May 21	lost to Cal State Fullerton, 2-1 (11 inn.)
May 21	beat UNLV, 4-1
May 22	beat Cal State Fullerton, 6-0 and 3-1
SUPER REGIONALS AT EASTON STADIUM	
May 27	lost to Georgia, 4-1
May 28	beat Georgia, 5-4 and 3-2
WCWS IN OKLAHOMA CITY, OKLA.	
June 2	beat California, 2-1
June 3	beat Tennessee, 3-1
June 5	beat Texas, 3-0
WCWS CHAMPIONSHIP SERIES	
June 6	beat Michigan, 5-0
June 7/8	lost to Michigan, 5-2 and 4-1 (10)

2004 - NCAA Finish (1st)

REGIONALS AT EASTON STADIUM	
May 20	beat Mississippi Valley St., 8-0 (5 inn.)
May 21	beat Louisville, 2-0
May 22/23	beat Alabama, 5-2 (9 inn.) and 7-0
WCWS IN OKLAHOMA CITY, OKLA.	
May 27	beat Stanford, 8-2
May 28	beat LSU, 2-0
May 30	beat Stanford, 3-1 (12 inn.)
May 31	beat California, 3-1

2003 - NCAA Finish (1st)

REGIONALS IN FRESNO, CALIF.	
May 15	beat Colgate, 8-0 (6 inn.)
May 16	beat Fresno State, 3-0
May 17/18	beat Michigan State, 6-2 and 5-0
WCWS IN OKLAHOMA CITY, OKLA.	
May 22	lost to California, 7-3 (10 inn.)
May 24	beat Louisiana-Lafayette, 5-1
May 24	beat Washington, 2-1
May 25	beat Texas, 3-0 and 2-1
May 26	beat California, 1-0 (9 inn.)

2002 - NCAA Finish (T-5th)

REGIONALS IN COLUMBIA, S.C.	
May 16	beat Liberty, 3-0
May 17	beat Eastern Kentucky, 10-0 (5 inn.)
May 18	beat Georgia, 2-1 (8 inn.)
May 19	lost to South Carolina, 2-1
May 19	beat South Carolina, 1-0
WCWS IN OKLAHOMA CITY, OKLA.	
May 23	lost to Florida State, 2-1 (9 inn.)
May 25	beat Oklahoma, 2-0
May 25	lost to Arizona State, 2-1

2001 - NCAA Finish (2nd)

REGIONALS AT EASTON STADIUM	
May 17	beat Coastal Carolina, 8-0 (5 inn.)
May 18	beat Cal State Northridge, 9-0
May 19/20	beat San Diego St., 3-1 & 11-0 (5)
WCWS IN OKLAHOMA CITY, OKLA.	
May 24	beat Iowa, 2-0
May 25	beat Stanford, 5-0
May 27	beat LSU, 6-0
May 28	lost to Arizona, 1-0

2000 - NCAA Finish (2nd)

REGIONALS AT EASTON STADIUM	
May 18	beat Canisius, 8-0 (5 inn.)
May 19	beat Long Beach State, 10-4
May 20/21	beat Florida State, 6-1 and 7-1
WCWS IN OKLAHOMA CITY, OKLA.	
May 25	beat Alabama, 4-1
May 26	beat Washington, 3-2
May 28	beat Southern Mississippi, 6-0
May 29	lost to Oklahoma, 3-1

1999 - NCAA Finish (1st)

REGIONALS AT EASTON STADIUM	
May 20	beat Alabama, 7-0
May 21	beat Creighton, 14-0
May 22	beat Minnesota, 5-0
May 23	beat Missouri, 12-5
WCWS IN OKLAHOMA CITY, OKLA.	
May 27	beat DePaul, 3-2 (9 inn.)
May 28	beat Fresno State, 1-0
May 30	beat DePaul, 2-1 (8 inn.)
May 31	beat Washington, 3-2

1997 - NCAA Finish (2nd)

REGIONALS IN LAFAYETTE, LA.	
May 16	beat Nicholls State, 3-0
May 17	lost to Louisiana-Lafayette, 4-1
May 17	beat Louisiana-Monroe, 3-0
May 18	beat UL-Lafayette, 9-0 (5 inn.) and 3-0
WCWS IN OKLAHOMA CITY, OKLA.	
May 22	beat Fresno State, 2-0 (8 inn.)
May 23	lost to Arizona, 2-0 (14 inn.)
May 24	beat Michigan, 7-3
May 25	beat Washington, 4-3 and 1-0
May 26	lost to Arizona, 10-2 (5 inn.)

1996 - NCAA Finish (T-3rd)

REGIONALS IN FULLERTON, CALIF.	
May 17	lost to Cal State Fullerton, 5-1
May 18	beat Missouri State, 8-2
May 18	beat Cal State Northridge, 7-5
May 19	beat CS Fullerton, 14-1 (5) and 7-2
WCWS IN OKLAHOMA CITY, OKLA.	
May 23	beat Michigan, 2-0
May 24	lost to Arizona, 4-0
May 25	beat Louisiana-Lafayette, 3-2
May 26	lost to Washington, 8-2

1994 - NCAA Finish (4th)

REGIONALS IN COLUMBIA, S.C.	
May 20	beat Georgia State, 2-1
May 21	lost to UNLV, 1-0 (9 inn.)
May 21	beat South Carolina, 3-1
May 22	beat UNLV, 2-1 (8 inn.) and 3-2
WCWS IN OKLAHOMA CITY, OKLA.	
May 26	lost to Fresno State, 1-0
May 28	beat Illinois-Chicago, 9-0 (5 inn.)
May 28	beat Utah, 11-1
May 29	lost to Arizona, 5-2

1993 - NCAA Finish (2nd)

REGIONALS AT SUNSET FIELD	
May 21/22	beat CS Fullerton, 2-1 (9) and 1-0
WCWS IN OKLAHOMA CITY, OKLA.	
May 27	beat Connecticut, 3-0
May 29	lost to Oklahoma State, 1-0 (13 inn.)
May 29	beat Cal State Northridge, 2-0
May 30	beat Oklahoma State, 5-0
May 31	beat Louisiana-Lafayette, 1-0
May 31	lost to Arizona, 1-0

1992 - NCAA Finish (1st)

REGIONALS AT SUNSET FIELD	
May 15/16	beat Utah, 1-0 and 7-2 (10 inn.)
WCWS IN OKLAHOMA CITY, OKLA.	
May 21	beat Massachusetts, 4-0
May 23	beat California, 10-0 (5 inn.)
May 24	beat Fresno State, 4-0
May 24	beat Massachusetts, 11-1 (5 inn.)
May 25	beat Arizona, 2-0

1991 - NCAA Finish (2nd)

REGIONALS AT SUNSET FIELD	
May 17/18	beat Central Michigan, 4-0 and 5-0
WCWS IN OKLAHOMA CITY, OKLA.	
May 23	beat Florida State, 1-0
May 24	lost to Arizona, 1-0 (9 inn.)
May 25	beat Missouri, 5-0
May 25	beat Long Beach State, 1-0 (11 inn.)
May 26	beat Fresno State, 5-1 (13 inn.)
May 26	lost to Arizona, 5-1

1990 - NCAA Finish (1st)

REGIONALS AT SUNSET FIELD	
May 18/19	beat Northern Iowa, 2-0 and 4-0
WCWS IN OKLAHOMA CITY, OKLA.	
May 23	beat Kent State, 4-0
May 25	beat Long Beach State, 6-0
May 26	beat Oklahoma State, 2-1
May 27	beat Florida State, 3-0
May 27	lost to Fresno State, 1-0
May 28	beat Fresno State, 2-0

1989 - NCAA Finish (1st)

REGIONALS AT SUNSET FIELD	
May 19/20	beat Long Beach St., 5-1 and 3-0
WCWS IN SUNNYVALE, CALIF.	
May 24	beat South Carolina, 3-0
May 26	beat Cal Poly Pomona, 9-0
May 27	beat Oklahoma State, 2-1
May 27	beat Arizona, 3-0
May 28	beat Fresno State, 1-0

1988 - NCAA Finish (1st)

REGIONALS AT SUNSET FIELD	
May 20/21	beat CS Fullerton, 3-0 and 2-0
WCWS IN SUNNYVALE, CALIF.	
May 25	beat Northern Illinois, 1-0
May 27	beat Fresno State, 6-1
May 28	beat Arizona, 5-0
May 28	beat Cal Poly Pomona, 4-1
May 29	lost to Fresno State, 2-1
May 29	beat Fresno State, 3-0

1987 - NCAA Finish (2nd)

REGIONALS AT SUNSET FIELD	
May 15/16	beat Long Beach St., 1-0 and 2-0
WCWS IN OMAHA, NEB.	
May 20	beat Arizona State, 1-0 (9 inn.)
May 22	beat Nebraska, 3-0
May 23	beat Texas A&M, 1-0
May 23	beat Cal State Fullerton, 1-0
May 24	lost to Texas A&M, 1-0 and 4-1

1985 - NCAA Finish (1st)

REGIONALS IN SANTA MARIA, CALIF.	
May 16	lost to Pacific, 3-1
May 17	beat Pacific, 3-0 and 2-0
WCWS IN OMAHA, NEB.	
May 22	beat Utah, 1-0
May 24	lost to Cal State Fullerton, 2-0
May 25	beat Northwestern, 1-0
May 25	beat Nebraska, 3-0
May 26	beat Cal State Fullerton, 1-0
May 26	beat Nebraska, 2-1 (9 inn.)

1984 - NCAA Finish (1st)

REGIONALS AT MAYFAIR PARK	
May 17/18	beat Arizona State, 1-0 and 3-0
WCWS IN OMAHA, NEB.	
May 23	beat Utah State, 6-0
May 26	beat Northwestern, 1-0 (9 inn.)
May 28	lost to Texas A&M, 2-0
May 28	beat Nebraska, 1-0
May 29	beat Texas A&M, 1-0 and 1-0 (13 inn.)

1983 - NCAA Finish (3rd)

REGIONALS IN KINGSTON, R.I.	
May 13/14	beat Rhode Island, 1-0 and 1-0
WCWS IN OMAHA, NEB.	
May 26	beat Missouri, 1-0
May 26	beat Louisiana Tech, 8-0
May 28	lost to Cal State Fullerton, 6-1
May 28	beat South Carolina, 2-1
May 29	lost to Texas A&M, 1-0

1982 - NCAA Finish (1st)

REGIONALS AT MAYFAIR PARK	
May 14/15	beat Wyoming, 4-0 and 5-0
WCWS IN OMAHA, NEB.	
May 27	beat Oklahoma State, 2-1
May 29	beat Western Michigan, 1-0
May 29	beat Arizona State, 1-0
May 30	beat Cal State Fullerton, 1-0
May 31	beat Fresno State, 2-0

YEAR	COACH(ES)	OVERALL RECORD	PCT.	CONFERENCE RECORD	PCT.	FINISH	HOME RECORD	AWAY RECORD	NEUTRAL RECORD	POST SEASON	NAT'L FINISH
1975	Sharron Backus	14-6	.700	9-0	1.000	1st	5-1	5-1	4-4	-	-
1976	Sharron Backus	13-4	.765	9-1	.900	1st	7-0	6-2	0-2	-	-
1977	Sharron Backus	17-10	.630	-	-	-	7-1	6-7	4-2	4-2	-
1978	Sharron Backus	31-3	.912	-	-	-	-	-	-	9-1	1st
1979	Sharron Backus	24-9	.727	-	-	-	-	-	-	7-4	2nd
1980	Sharron Backus	24-13	.649	11-5	.688	2nd	16-7	8-4	0-2	0-2	-
1981	Sharron Backus	38-10	.792	10-5	.667	2nd	13-4	15-3	10-3	7-4	3rd
1982	Sharron Backus	33-7-2	.810	15-4-1	.775	2nd	19-5-1	9-2-1	5-0	7-0	1st
1983	Sharron Backus	40-7	.851	17-3	.850	1st	17-1	17-3	6-3	5-2	3rd
1984	Sharron Backus	45-6-1	.875	7-3	.700	1st	25-3	10-1-1	10-2	7-1	1st
1985	Sharron Backus	41-9	.820	9-3	.750	2nd	14-1	12-6	15-2	7-2	1st
1986	Sharron Backus	28-15	.651	10-2	.833	1st	12-7	13-6	3-2	-	-
1987	Sharron Backus	50-10	.833	7-3	.700	2nd	27-3	11-4	12-3	6-2	2nd
1988	Sharron Backus	53-8	.869	15-3	.833	1st	24-4	17-3	12-1	7-1	1st
1989	Backus/Enquist	48-4	.923	18-2	.900	1st	23-1	18-3	7-0	7-0	1st
1990	Backus/Enquist	62-7	.899	16-2	.889	1st	23-1	17-3	22-3	7-1	1st
1991	Backus/Enquist	56-7	.889	16-4	.800	1st	21-0	15-4	20-3	6-2	2nd
1992	Backus/Enquist	54-2	.964	14-2	.875	2nd	17-1	11-1	26-0	7-0	1st
1993	Backus/Enquist	50-5	.909	25-1	.962	1st	23-1	16-2	11-2	6-2	2nd
1994	Backus/Enquist	43-14	.754	16-6	.727	2nd	15-3	13-6	15-5	6-3	4th
1995	Backus/Enquist	43-6	.878	23-4	.852	2nd	23-2	13-4	7-0	-	-
1996	Backus/Enquist	47-11	.810	20-7	.741	3rd	17-5	19-4	11-2	6-3	T-3rd
1997	Sue Enquist	49-14	.778	21-7	.750	2nd	14-4	18-8	17-2	8-3	2nd
1998	Sue Enquist	18-27	.400	8-18	.308	7th	7-8	8-13	3-6	-	-
1999	Sue Enquist	63-6	.913	22-6	.786	1st	25-3	16-3	22-0	8-0	1st
2000	Sue Enquist	46-12-1	.788	14-7	.667	3rd	14-4	10-4	22-4-1	7-1	2nd
2001	Sue Enquist	62-6	.912	16-5	.762	2nd	23-2	19-3	20-1	7-1	2nd
2002	Sue Enquist	55-9	.859	18-3	.857	1st	25-1	10-5	20-3	5-3	T-5th
2003	Sue Enquist	54-7	.885	17-4	.810	2nd	17-3	17-2	20-2	9-1	1st
2004	Sue Enquist	47-9	.839	12-8	.600	4th	15-3	7-5	25-1	8-0	1st
2005	Sue Enquist	40-20	.667	11-10	.524	5th	19-9	8-5	13-6	10-4	2nd
2006	Sue Enquist	50-9	.847	15-5	.750	1st	24-4	9-3	17-2	7-2	4th
2007	Kelly Inouye-Perez	37-18	.673	12-9	.571	T-3rd	14-9	10-4	13-5	1-2	T-17th
2008	Kelly Inouye-Perez	51-9	.850	17-4	.810	2nd	21-3	12-3	18-3	6-2	T-5th
2009	Kelly Inouye-Perez	45-11	.804	16-5	.762	1st	19-6	11-3	15-2	4-2	T-9th
2010	Kelly Inouye-Perez	50-11	.820	14-7	.667	2nd	20-4	17-4	13-3	10-0	1st
2011	Kelly Inouye-Perez	36-19	.655	9-12	.429	T-6th	16-5	5-9	15-5	3-2	T-17th
2012	Kelly Inouye-Perez	36-20	.643	12-12	.500	T-4th	15-5	8-9	13-6	0-2	T-17th
2013	Kelly Inouye-Perez	40-20	.667	10-14	.417	T-5th	12-10	9-7	19-3	3-2	T-17th
2014	Kelly Inouye-Perez	52-8	.867	19-5	.792	2nd	31-4	11-4	10-0	4-2	T-9th
2015	Kelly Inouye-Perez	51-12	.810	19-5	.792	2nd	27-4	10-3	14-5	6-2	T-5th
TOTALS		**1736-420-4**	**.805**	**549-206-1**	**.727**	**14 TITLES**	**706-142-1 (.832)**	**466-166-2 (.737)**	**509-100-1 (.835)**	**217-63 (.775)**	**12 TITLES**

Assistant Coaching History

Lisa Fernandez 1997-2004, 2007-present
Record: 792-218-1 (.784)

Kirk Walker 1990-1994, 2013-present
Record: 408-75 (.845)

Sue Enquist 1980-1988
Record: 352-85-3 (.803)

Kelly Inouye-Perez 1994-2006
Record: 617-150-1 (.804)

Gina Vecchione 2000-2012
Record: 609-160-1 (.792)

Jennifer Brundage (volunteer) 1998
Courtney Dale (volunteer) 2005
GiOnna DiSalvatore (volunteer) 2012
Kerry Dienelt (graduate) 1992
Andrea Duran (volunteer) 2011
Yvonne Gutierrez (volunteer) 1995
Jodie Legaspi-Kiaha (volunteer) 2013
Hayden Maurice (volunteer) 2015
Natasha Watley (volunteer) 2006-2010

National Affiliation History

Assoc. of Intercollegiate Athletics for Women (AIAW) 1975-81 (Record: 161-55, .745)

National Collegiate Athletic Association (NCAA)
1982-present (Record: 1575-365-4, .811)

Postseason Records

AIAW	27-13 (.675)
NCAA	190-50 (.792)
Regionals	87-14 (.861)
Super Regionals	12-5 (.706)
College World Series	91-31 (.746)

Conference Affiliation History

Southern Calif. Women's Intercollegiate Athletic Conf. (SCWIAC) 1975-76 (Record: 18-1, .947)

Western Collegiate Athletic Association (WCAA)
1980-85 (Record: 69-23-1, .747)

PacWest Conference 1986 (Record: 10-2, .833)

Pac-10/Pac-12 Conference
1987-present (Record: 452-180, .715)

Sharron Backus
1975-1996
Career: 854-173-3 (22 years)
As Head Coach: 451-117-3 (14)
As Co-Head Coach: 403-56 (8)
8 National Titles
10 Conference Titles

Sue Enquist
1989-2006
Career: 887-175-1 (18 years)
As Head Coach: 484-119-1 (10)
As Co-Head Coach: 403-56 (8)
6 National Titles
7 Conference Titles

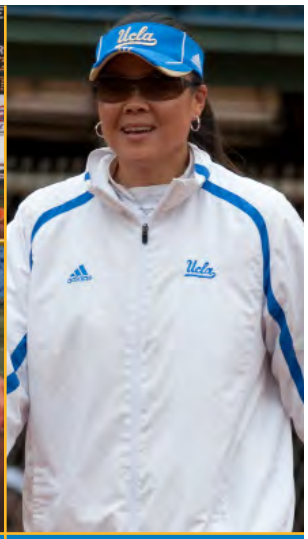

Kelly Inouye-Perez
2007-present
Career: 398-128 (9 years)
As Assistant Coach: 617-150-1
(13 years, .804 winning pct.)
4 National Titles
4 Conference Titles

Coaching and Team Win Milestones

Win #	Backus	Enquist	Inouye-Perez
1	4/9/75 (CSDH)	2/2/89 (SMC)	2/9/07 (SYR)
100	3/8/80 (UNLV)	5/3/90 (ASU)	2/22/09 (MARY)
200	3/7/83 (CREI)	4/7/92 (ARIZ)	3/11/11 (SAC)
300	4/9/85 (LBSU)	4/16/94 (WASH)	2/8/14 (UH)
400	2/12/88 (UCSB)	5/19/96 (CSUF)	
500	2/3/90 (USIU)	3/27/99 (CAL)	
600	4/13/91 (SAC)	2/26/01 (TXST)	
700	4/13/93 (LBSU)	2/5/03 (UCR)	
800	4/26/95 (CSUN)	2/2/05 (UCR)	
Last	5/25/96 (ULL)	6/3/06 (TEX)	

Win Number	Date, Opponent, Score
1	4/9/75 vs. Cal State Dominguez Hills (15-0)
100	3/8/80 vs. UNLV (4-0)
200	3/7/83 vs. Creighton (1-0, 11 inn.)
300	4/9/85 vs. Long Beach State (1-0)
400	2/12/88 at UC Santa Barbara (5-0, 3 inn.)
500	2/3/90 vs. U.S. International (2-0, 8 inn.)
600	4/13/91 at Sacramento State (5-1)
700	4/13/93 vs. Long Beach State (1-0)
800	4/26/95 vs. Cal State Northridge (2-0)
900	5/22/97 vs. Fresno State (2-0, 8 inn.)
1000	2/24/00 vs. Cal State Northridge (1-0)
1100	2/10/02 vs. Utah State (9-0, 6 inn.)
1200	5/25/03 vs. Texas (2-1)
1300	2/25/06 vs. Texas A&M (5-0)
1400	3/9/08 vs. Long Beach State (1-0, 8 inn.)
1500	4/17/10 at Oregon State (4-2)
1600	2/17/13 vs. Louisiana-Monroe (9-1, 6 inn.)
1700	2/28/15 vs. Southern Utah (9-1, 5 inn.)

2015 (51-12, 19-5 Pac-12 - 2nd)

Head Coach: Kelly Inouye-Perez

2/5	**Idaho State [2]**	**W**	**13-3 (6)**
2/6	**Texas A&M [2]**	**W**	**13-0 (5)**
2/6	**Notre Dame [2]**	**L**	**4-8**
2/7	**Texas A&M [2]**	**L**	**4-6**
2/7	**Purdue [2]**	**W**	**9-3**
2/8	**San Diego State [2]**	**W**	**4-1**
2/13	Northwestern [3]	W	12-3
2/13	New Mexico [3]	W	16-0 (5)
2/14	Utah State [3]	W	12-4
2/14	Hawai'i [3]	W	8-4
2/15	Boise State [3]	W	6-0
2/19	Indiana [4]	W	7-4
2/19	Texas [4]	L	3-5
2/20	Missouri [4]	W	8-0 (6)
2/21	Ohio State [4]	W	8-0 (6)
2/21	Florida State [4]	L	1-5
2/22	Nebraska [4]	W	5-1 (6)
2/27	Wichita State [5]	W	11-0 (5)
2/27	Long Beach State [5]	L	4-5
2/28	Southern Utah [5]	W	9-1 (5)
2/28	Portland State [5]	W	10-1 (5)
3/1	Northwestern [5]	W	8-2
3/6	**Providence [6]**	**W**	**7-1**
3/6	**Illinois [6]**	**W**	**14-0 (5)**
3/7	**Illinois [6]**	**W**	**9-2**
3/7	**UC Davis [6]**	**W**	**8-0 (6)**
3/8	**UC Davis [6]**	**W**	**10-2 (6)**
3/8	**Providence [6]**	**W**	**8-0 (6)**
3/10	**Baylor**	**W**	**3-2**
3/13	**Utah [1]**	**W**	**1-0**
3/14	**Utah [1]**	**W**	**4-2**
3/15	**Utah [1]**	**W**	**6-0**
3/21	Washington [1]	W	10-3
3/22	Washington [1]	W	8-4
3/23	Washington [1]	L	2-6
3/26	CSUN	W	6-4 (10)
4/3	**Oregon [1]**	**W**	**8-1**
4/4	**Oregon [1]**	**L**	**4-6**
4/5	**Oregon [1]**	**L**	**0-10 (5)**
4/8	**Cal State Fullerton**	**W**	**9-1 (5)**
4/10	Stanford [1]	W	12-4 (6)
4/11	Stanford [1]	W	18-3 (5)
4/12	Stanford [1]	W	10-2 (6)
4/17	**California [1]**	**W**	**8-0 (5)**
4/18	**California [1]**	**W**	**5-3**
4/19	**California [1]**	**W**	**8-5**
4/25	Oregon State [1]	W	12-2
4/26	Oregon State [1]	W	11-6
4/27	Oregon State [1]	W	6-2
5/1	**Arizona [1]**	**W**	**9-1 (5)**
5/2	**Arizona [1]**	**W**	**6-3**
5/3	**Arizona [1]**	**W**	**15-7 (5)**
5/7	Arizona State [1]	L	7-8
5/8	Arizona State [1]	W	11-5
5/9	Arizona State [1]	L	10-11
5/15	**CSUN [7]**	**W**	**9-1 (5)**
5/16	**Texas [7]**	**W**	**4-1**
5/17	**San Diego State [7]**	**W**	**8-0 (6)**
5/23	**Missouri [8]**	**W**	**7-4**
5/24	**Missouri [8]**	**W**	**10-6**
5/28	Oregon [9]	W	7-1
5/29	Michigan [9]	L	4-10
5/30	Auburn [9]	L	10-11 (10)

1 - Pac-12 Games
2 - So Cal Collegiate Classic (Easton Stadium)
3 - Wilson/DeMarini Desert Classic (Las Vegas/Henderson, Nev.)
4 - Mary Nutter Collegiate Classic (Cathedral City, Calif.)
5 - Long Beach St. Louisville Slugger Invite (Lakewood/LB, Calif.)
6 - Stacy Winsberg Memorial Tournament (Easton Stadium)
7 - NCAA Regionals (Easton Stadium)
8 - NCAA Super Regionals (Easton Stadium)
9 - NCAA College World Series (Oklahoma City, Okla.)

2014 (52-8, 19-5 Pac-12 - 2nd)

Head Coach: Kelly Inouye-Perez

2/6	Delaware [2]	W	10-0 (5)
2/7	Hampton [2]	W	17-0 (5)
2/7	Hawai'i [2]	W	7-2 (8)
2/8	Delaware [2]	W	7-0
2/8	Hawai'i [2]	W	4-1
2/14	**UC Davis [3]**	**W**	**6-0**
2/14	**Robert Morris [3]**	**W**	**3-2 (8)**
2/15	**Western Kentucky [3]**	**W**	**5-0**
2/15	**Robert Morris [3]**	**W**	**9-0 (5)**
2/16	**UC Davis [3]**	**W**	**5-1**
2/16	**Loyola Marymount [3]**	**W**	**2-0**
2/21	Oklahoma [4]	W	3-2
2/22	Missouri [4]	W	4-3
2/22	Maryland [4]	W	10-5
2/23	Nebraska [4]	W	6-2
2/23	New Mexico [4]	W	13-0 (5)
3/4	**Michigan**	**W**	**4-1 (8)**
3/5	**Michigan**	**L**	**4-9**
3/7	**UNLV [5]**	**W**	**8-0 (6)**
3/7	**Loyola Chicago [5]**	**W**	**11-3 (6)**
3/8	**Loyola Chicago [5]**	**W**	**7-2**
3/8	**Charleston Southern [5]**	**W**	**4-0**
3/9	**Bakersfield [5]**	**W**	**4-2**
3/9	**Georgetown [5]**	**W**	**3-1**
3/15	**Arizona [1]**	**W**	**1-0**
3/16	**Arizona [1]**	**W**	**8-4**
3/17	**Arizona [1]**	**W**	**2-0**
3/22	Washington [1]	W	4-2
3/23	Washington [1]	L	2-10 (5)
3/24	Washington [1]	W	4-0
3/26	**UC Santa Barbara**	**W**	**5-1**
3/26	**UC Santa Barbara**	**W**	**9-1 (5)**
3/28	**Utah [1]**	**W**	**8-0 (5)**
3/29	**Utah [1]**	**W**	**13-3 (6)**
3/30	**Utah [1]**	**W**	**4-1**
4/4	Oregon [1]	L	7-9
4/5	Oregon [1]	L	4-12 (5)
4/6	Oregon [1]	W	6-1
4/10	Cal State Fullerton	W	5-2
4/15	**CSUN**	**W**	**8-0 (5)**
4/17	**Oregon State [1]**	**W**	**8-4**
4/18	**Oregon State [1]**	**W**	**9-1 (6)**
4/19	**Oregon State [1]**	**W**	**10-8**
4/21	Long Beach State [6]	W	10-6
4/21	Long Beach State [6]	W	8-1
4/26	California [1]	W	11-1 (5)
4/26	California [1]	W	9-7
4/27	California [1]	W	3-2
5/2	**Stanford [1]**	**L**	**9-12**
5/3	**Stanford [1]**	**W**	**9-0 (5)**
5/4	**Stanford [1]**	**W**	**5-2**
5/8	Arizona State [1]	L	0-2
5/9	Arizona State [1]	W	9-5 (9)
5/10	Arizona State [1]	W	9-2
5/16	**Southern Utah [7]**	**W**	**8-0 (6)**
5/17	**Notre Dame [7]**	**W**	**7-0**
5/18	**Notre Dame [7]**	**W**	**1-0**
5/24	**Kentucky [8]**	**W**	**6-4**
5/25	**Kentucky [8]**	**L**	**3-7**
5/25	**Kentucky [8]**	**L**	**1-7**

1 - Pac-12 Games
2 - Oceanic TWC Paradise Classic (Honolulu, Hawai'i)
3 - Winsberg Memorial Tournament (Easton Stadium)
4 - Mary Nutter Collegiate Classic (Cathedral City, Calif.)
5 - UCLA/CSUN Invitational (Easton Stadium)
6 - Game played in Lakewood, Calif.
7 - NCAA Regionals (Easton Stadium)
8 - NCAA Super Regionals (Easton Stadium)

2013 (40-20, 10-14 Pac-12 - T5th)

Head Coach: Kelly Inouye-Perez

2/8	**Wright State [2]**	**W**	**1-0 (5)**
2/9	**McNeese State [2]**	**W**	**5-4**
2/9	**Wright State [2]**	**W**	**8-0 (6)**
2/10	**Texas A&M [2]**	**L**	**6-7 (8)**
2/15	Hawai'i [3]	W	11-1 (5)
2/16	San Jose State [3]	W	8-4
2/16	Seattle University [3]	W	9-0 (5)
2/17	Louisiana-Monroe [3]	W	9-1 (6)
2/17	Ohio [3]	W	11-2 (6)
2/22	Tennessee [4]	W	2-0
2/23	Maryland [4]	W	4-3
2/23	Oklahoma State [4]	W	5-1
2/24	LSU [4]	W	2-0
2/24	Nevada [4]	W	13-4 (5)
2/26	**Cal State Fullerton**	**L**	**5-11**
3/1	Fresno State [5]	W	7-1
3/2	Boise State [5]	W	5-4 (11)
3/2	San Diego [5]	W	8-0 (5)
3/3	New Mexico [5]	W	14-3 (5)
3/3	San Diego State [5]	W	7-0
3/6	Cal State Northridge	L	2-3
3/8	Virginia Tech [6]	L	1-2
3/8	Long Beach State [6]	W	6-3
3/9	South Alabama [6]	W	2-1
3/10	UNLV [6]	W	4-3
3/10	Charleston Southern [6]	W	10-0 (5)
3/12	**North Dakota State**	**W**	**7-1**
3/22	**Arizona State [1]**	**W**	**3-2**
3/23	**Arizona State [1]**	**L**	**3-10**
3/24	**Arizona State [1]**	**L**	**4-5**
3/28	Stanford [1]	L	1-5
3/29	Stanford [1]	W	8-5 (8)
3/30	Stanford [1]	L	0-2
4/2	**Washington [1]**	**L**	**0-1**
4/2	**Washington [1]**	**L**	**4-5 (9)**
4/3	**Washington [1]**	**L**	**0-6**
4/6	Utah [1]	W	6-4
4/6	Utah [1]	L	4-7
4/7	Utah [1]	L	3-8
4/11	**California [1]**	**W**	**6-5 (9)**
4/12	**California [1]**	**W**	**3-2 (9)**
4/13	**California [1]**	**L**	**1-5 (10)**
4/18	Arizona [1]	L	6-8 (10)
4/19	Arizona [1]	W	13-3
4/20	Arizona [1]	W	9-1 (6)
4/24	**UC Santa Barbara**	**W**	**8-3**
4/26	**Oregon [1]**	**L**	**6-9**
4/27	**Oregon [1]**	**W**	**7-5**
4/28	**Oregon [1]**	**L**	**5-7**
5/1	**Loyola Marymount**	**W**	**8-4**
5/4	**Bakersfield**	**W**	**14-0 (5)**
5/4	**Bakersfield**	**W**	**8-0 (5)**
5/9	Oregon State [1]	L	2-3
5/10	Oregon State [1]	W	4-3
5/11	Oregon State [1]	W	8-1
5/17	UAB [7]	L	3-6
5/18	IPFW [7]	W	8-0
5/18	Louisville [7]	W	19-2 (5)
5/19	UAB [7]	W	4-1
5/19	UAB [7]	L	2-3 (13)

1 - Pac-12 Games
2 - Winsberg Memorial Tournament (Easton Stadium)
3 - Easton Desert Classic (Henderson/Las Vegas, Nev.)
4 - Mary Nutter Collegiate Classic (Cathedral City, Calif.)
5 - San Diego Classic I (San Diego, Calif.)
6 - Long Beach State Invitational (Lakewood, Calif.)
7 - NCAA Regionals (Louisville, Ky.)

2012 (36-20, 12-12 Pac-12 - T4th)

Head Coach: Kelly Inouye-Perez

2/9	**Kentucky [2]**	**W**	**7-1**
2/10	**Kentucky [2]**	**W**	**12-0 (5)**
2/11	**Pacific [2]**	**W**	**10-2 (6)**
2/11	**Kentucky [2]**	**W**	**6-2**
2/14	Loyola Marymount	W	24-2 (5)
2/17	UC Davis [3]	W	7-1
2/17	Boise State [3]	W	4-1
2/18	UCF [3]	W	3-1
2/19	UC Santa Barbara [3]	W	8-0 (6)
2/19	San Diego State [3]	W	1-0
2/24	Georgia [4]	L	4-13 (5)
2/25	Fresno State [4]	L	3-6
2/25	Texas [4]	L	4-5
2/26	Missouri [4]	L	5-7 (6)
2/26	Syracuse [4]	W	6-3
3/2	Michigan [5]	L	3-5
3/2	Fordham [5]	W	9-5
3/3	Baylor [5]	W	10-6
3/3	Auburn [5]	L	1-11
3/4	Hofstra [5]	W	9-4
3/7	**Michigan State**	**W**	**14-3 (5)**
3/9	Eastern Kentucky [6]	W	9-1 (6)
3/9	Long Beach State [6]	W	14-0 (5)
3/10	Charleston Southern [6]	W	9-1 (5)
3/11	Pittsburgh [6]	W	5-3
3/11	Utah State [6]	W	2-0
3/24	UC Santa Barbara	W	10-6
3/27	Cal Poly	W	14-0 (5)
3/27	Cal Poly	W	14-5
3/30	**Oregon State [1]**	**W**	**8-4**
3/31	**Oregon State [1]**	**W**	**8-0 (5)**
4/1	**Oregon State [1]**	**L**	**5-7**
4/5	Arizona State [1]	L	1-9 (6)
4/6	Arizona State [1]	L	1-9 (5)
4/7	Arizona State [1]	L	2-4
4/10	**Stanford [1]**	**L**	**9-11**
4/10	**Stanford [1]**	**W**	**12-4 (5)**
4/11	**Stanford [1]**	**W**	**5-2**
4/13	Washington [1]	W	7-5
4/14	Washington [1]	W	5-0
4/15	Washington [1]	L	2-5
4/18	**Cal State Northridge**	**W**	**10-3**
4/20	**Utah [1]**	**W**	**5-0**
4/21	**Utah [1]**	**W**	**11-8**
4/22	**Utah [1]**	**W**	**9-1 (6)**
4/27	California [1]	L	0-3
4/28	California [1]	L	0-8 (6)
4/29	California [1]	L	3-10
5/4	**Arizona [1]**	**W**	**10-4**
5/5	**Arizona [1]**	**W**	**7-2**
5/6	**Arizona [1]**	**L**	**6-7**
5/10	Oregon [1]	W	10-0 (6)
5/11	Oregon [1]	L	2-3
5/12	Oregon [1]	L	2-8
5/18	**Hofstra [7]**	**L**	**2-7**
5/19	**Florida State [7]**	**L**	**1-2**

1 - Pac-12 Games
2 - Winsberg Memorial Tournament (Easton Stadium)
3 - Campbell/Cartier Classic (San Diego, Calif.)
4 - Cathedral City Classic (Cathedral City, Calif.)
5 - Citrus Classic (Lake Buena Vista, Fla.)
6 - Long Beach State Invitational (Lakewood, Calif.)
7 - NCAA Regionals (Easton Stadium)

2011 (36-19, 9-12 Pac-10 - T6th)

Head Coach: Kelly Inouye-Perez

2/11	**Utah State [2]**	**W**	**19-0 (5)**
2/11	**North Dakota State [2]**	**W**	**7-0**
2/12	**North Dakota State [2]**	**W**	**15-2 (5)**
2/12	**UCF [2]**	**W**	**10-2 (5)**
2/13	**San Diego State [2]**	**W**	**8-2**
2/18	SIU Edwardsville [3]	W	3-2 (9)
2/18	Arkansas [3]	L	3-4
2/19	Utah [3]	W	6-2
2/19	Portland State [3]	W	3-0
2/20	Utah State [3]	W	13-3 (6)
2/23	Cal State Northridge	W	8-0 (5)
2/25	Florida [4]	L	1-4
2/25	Oklahoma [4]	W	3-0
2/26	Tennessee [4]	L	1-7
2/27	Northwestern [4]	W	5-4 (8)
2/27	Ohio State [4]	W	12-5
3/4	BYU [5]	W	5-2
3/4	Baylor [5]	L	1-5
3/5	San Diego State [5]	W	3-1
3/5	Cal Poly [5]	W	4-0
3/11	Sacramento State [6]	W	5-3
3/11	Long Beach State [6]	W	7-3
3/12	Cal State Fullerton [6]	W	11-2 (5)
3/12	BYU [6]	L	4-6
3/13	Saint Mary's [6]	W	12-1 (5)
3/24	**Ohio**	**W**	**9-1 (5)**
3/29	**UC Santa Barbara**	**W**	**12-2 (5)**
3/29	**UC Santa Barbara**	**W**	**10-4**
4/1	**Oregon State [1]**	**W**	**6-2**
4/2	**Oregon State [1]**	**W**	**9-1 (6)**
4/3	**Oregon State [1]**	**W**	**12-2 (5)**
4/6	**Loyola Marymount**	**W**	**5-4**
4/8	**Stanford [1]**	**W**	**6-5 (14)**
4/9	**Stanford [1]**	**L**	**2-6**
4/10	**Stanford [1]**	**L**	**1-5**
4/15	Arizona State [1]	W	4-1
4/16	Arizona State [1]	L	0-2
4/17	Arizona State [1]	L	0-5
4/21	**Washington [1]**	**W**	**4-0**
4/22	**Washington [1]**	**W**	**5-2**
4/23	**Washington [1]**	**L**	**3-4 (9)**
4/29	California [1]	L	2-7
4/30	California [1]	L	1-9 (5)
5/1	California [1]	L	1-2
5/6	**Arizona [1]**	**L**	**1-5**
5/7	**Arizona [1]**	**L**	**1-7**
5/8	**Arizona [1]**	**W**	**5-1**
5/12	Oregon [1]	L	5-6
5/13	Oregon [1]	W	7-4
5/14	Oregon [1]	L	0-5
5/20	Jacksonville [7]	W	2-0

5/21	Florida [7]	L	2-4
5/21	Jacksonville [7]	W	12-4
5/22	Florida [7]	W	3-2
5/22	Florida [7]	L	3-11 (5)

1 - Pac-10 Games
2 - Winsberg Memorial Tournament (Easton Stadium)
3 - L'ville Slugger Classic (Henderson/Las Vegas, Nev.)
4 - Cathedral City Classic (Cathedral City, Calif.)
5 - Campbell/Cartier Classic (San Diego, Calif.)
6 - Long Beach Marriott Invitational (Lakewood, Calif.)
7 - NCAA Regionals (Gainesville, Fla.)

2010 (50-11, 14-7 Pac-10 - 2nd) NCAA Champions

Head Coach: Kelly Inouye-Perez

2/13	Florida Atlantic [2]	W	11-0 (5)
2/13	Tennessee [2]	W	11-1 (6)
2/14	Michigan [2]	L	2-4 (13)
2/14	Georgia [2]	W	3-2
2/17	UC Santa Barbara	W	14-0 (5)
2/17	UC Santa Barbara	W	11-1 (6)
2/19	**Cal State Northridge [3]**	**W**	**9-0 (5)**
2/19	**Cal Poly [3]**	**W**	**8-0 (5)**
2/20	**UC Davis [3]**	**W**	**8-0 (6)**
2/20	**Cal State Northridge [3]**	**W**	**7-2**
2/21	**Portland State [3]**	**W**	**11-0 (6)**
2/24	**Cal State Fullerton**	**W**	**9-6**
2/26	Colorado State [4]	W	4-3
2/26	Texas [4]	W	9-1 (6)
2/27	Baylor [4]	L	5-7
2/27	Northwestern [4]	W	10-5 (8)
2/28	Ohio State [4]	L	0-7
3/3	UC Riverside	L	2-3
3/5	Fresno State [5]	W	5-4
3/6	UTEP [5]	W	6-0
3/10	**North Carolina**	**W**	**1-0**
3/21	Bakersfield	W	8-0 (6)
3/21	Bakersfield	W	7-0
3/23	Cal Poly	W	5-3
3/23	Cal Poly	W	4-1
3/26	**Long Beach State**	**W**	**11-3 (6)**
3/27	**UNLV**	**W**	**8-0 (5)**
3/27	**UNLV**	**W**	**11-3 (5)**
3/28	Loyola Marymount	W	8-2
3/28	Loyola Marymount	W	5-0 (5)
4/1	Washington [1]	W	1-0
4/2	Washington [1]	L	1-3
4/3	Washington [1]	L	2-7
4/9	**Arizona State [1]**	**L**	**5-8**
4/10	**Arizona State [1]**	**L**	**2-4**
4/11	**Arizona State [1]**	**L**	**1-2**
4/16	Oregon State [1]	W	12-0 (5)
4/17	Oregon State [1]	W	4-2
4/18	Oregon State [1]	W	10-6
4/23	Stanford [1]	W	10-0 (5)
4/24	Stanford [1]	W	7-3
4/25	Stanford [1]	W	10-1 (6)
4/30	**Oregon [1]**	**W**	**11-4**
5/1	**Oregon [1]**	**W**	**10-2 (5)**
5/2	**Oregon [1]**	**W**	**10-2 (6)**
5/7	**California [1]**	**W**	**4-2**
5/8	**California [1]**	**W**	**3-1**
5/9	**California [1]**	**L**	**2-4**
5/13	Arizona [1]	W	6-5 (8)
5/14	Arizona [1]	L	3-5
5/15	Arizona [1]	W	6-4
5/21	**Saint Mary's [6]**	**W**	**11-4**
5/22	**San Diego State [6]**	**W**	**4-3**
5/23	**Fresno State [6]**	**W**	**7-2**
5/29	**Louisiana-Lafayette [7]**	**W**	**10-2 (5)**
5/30	**Louisiana-Lafayette [7]**	**W**	**10-1 (5)**
6/3	Florida [8]	W	16-3 (6)
6/4	Hawai'i [8]	W	5-2
6/6	Georgia [8]	W	5-2
6/7	Arizona [9]	W	6-5 (8)
6/8	Arizona [9]	W	15-9

1 - Pac-10 Games
2 - Dot Richardson Invitational (Clermont, Fla.)
3 - Winsberg Memorial Tournament (Easton Stadium)
4 - Cathedral City Classic (Cathedral City, Calif.)
5 - San Diego Classic (San Diego, Calif.)
6 - NCAA Regionals (Easton Stadium)
7 - NCAA Super Regionals (Easton Stadium)
8 - NCAA College World Series (Oklahoma City, Okla.)
9 - WCWS Championship Series (Oklahoma City, Okla.)

2009 (45-11, 16-5 Pac-10 - 1st)

Head Coach: Kelly Inouye-Perez

2/7	**Purdue [2]**	**L**	**1-2**
2/7	**Indiana [2]**	**W**	**10-2 (5)**
2/8	**Cal Poly [2]**	**W**	**6-1**
2/8	**San Diego State [2]**	**W**	**6-2 (9)**
2/13	UNLV [3]	W	9-7
2/13	Northwestern [3]	W	16-10
2/14	Michigan [3]	L	4-7
2/14	Kentucky [3]	W	9-6
2/15	South Dakota State [3]	W	12-0 (5)
2/17	**Simon Fraser**	**W**	**13-2 (5)**
2/20	Alabama [4]	W	4-1
2/21	Massachusetts [4]	W	4-2
2/21	North Carolina State [4]	W	12-1 (5)
2/22	Maryland [4]	W	5-0
2/22	Fresno State [4]	W	10-2 (6)
2/25	Cal State Fullerton	W	6-2
2/27	Utah [5]	W	7-1
2/27	Colorado State [5]	W	4-0
2/28	San Diego State [5]	W	4-3
3/1	Missouri [5]	W	2-1
3/1	San Diego [5]	W	13-0
3/6	Florida International [6]	W	5-3
3/6	Iowa [6]	W	2-1 (8)
3/7	Syracuse [6]	W	11-0 (5)
3/8	Longwood [6]	W	12-2 (6)
3/8	Long Beach State [6]	L	1-2
3/10	**Notre Dame**	**W**	**3-1**
3/24	**UC Santa Barbara**	**W**	**8-0 (6)**
3/24	**UC Santa Barbara**	**L**	**2-7**
3/27	Stanford [1]	W	7-4
3/28	California [1]	L	6-7
3/29	California [1]	L	5-9
4/3	**Arizona State [1]**	**L**	**0-5**
4/4	**Arizona [1]**	**L**	**2-9**
4/5	**Arizona [1]**	**W**	**3-2**
4/10	**Washington [1]**	**W**	**2-0 (11)**
4/11	**Washington [1]**	**W**	**10-0 (5)**
4/17	Oregon State [1]	W	8-1
4/18	Oregon [1]	W	9-2
4/19	Oregon [1]	W	6-0
4/24	Arizona [1]	W	2-1
4/25	Arizona State [1]	W	9-1 (5)
4/26	Arizona State [1]	W	10-4
4/29	Washington [1]	L	0-3
5/1	**Oregon [1]**	**W**	**8-0 (6)**
5/2	**Oregon State [1]**	**W**	**4-3**
5/3	**Oregon State [1]**	**W**	**9-1 (6)**
5/7	**California [1]**	**W**	**2-1**
5/8	**Stanford [1]**	**W**	**1-0**
5/9	**Stanford [1]**	**W**	**8-0 (6)**
5/15	**Long Beach State [7]**	**W**	**4-2**
5/16	**Fresno State [7]**	**W**	**4-2**
5/17	**Fresno State [7]**	**W**	**9-5**
5/23	**Missouri [8]**	**L**	**1-2**
5/24	**Missouri [8]**	**W**	**5-2**
5/24	**Missouri [8]**	**L**	**1-9 (5)**

1 - Pac-10 Games
2 - Winsberg Memorial Tournament (Easton Stadium)
3 - L'ville Slugger Classic (Henderson/Las Vegas, Nev.)
4 - Cathedral City Classic (Cathedral City, Calif.)
5 - San Diego Classic I (San Diego, Calif.)
6 - Long Beach State Invitational (Lakewood, Calif.)
7 - NCAA Regionals (Easton Stadium)
8 - NCAA Super Regionals (Easton Stadium)

2008 (51-9, 17-4 Pac-10 - 2nd)

Head Coach: Kelly Inouye-Perez

2/8	**Nevada [2]**	**W**	**10-1 (5)**
2/8	**Oklahoma [2]**	**W**	**6-1**
2/9	**Santa Clara [2]**	**W**	**27-1 (5)**
2/9	**UC Santa Barbara [2]**	**W**	**7-5 (8)**
2/10	**Oklahoma [2]**	**L**	**0-7**
2/15	Missouri [3]	W	4-0
2/15	South Carolina [3]	W	6-2
2/16	Illinois [3]	L	2-6
2/16	Portland State [3]	W	7-4
2/17	Wisconsin [3]	W	4-1
2/22	Massachusetts [4]	W	4-2
2/22	Georgia [4]	W	5-2
2/23	Baylor [4]	W	6-1
2/23	Hawai'i [4]	W	3-0
2/24	Northwestern [4]	W	6-2
2/27	**Bakersfield**	**W**	**3-0**
2/29	James Madison [5]	W	8-0 (5)
2/29	San Diego [5]	W	10-0 (6)
3/1	Eastern Michigan [5]	W	8-0 (6)
3/1	San Diego State [5]	W	2-1 (9)
3/2	Saint Peter's [5]	W	10-0 (5)
3/5	**UNLV**	**W**	**1-0**
3/7	Virginia Tech [6]	W	1-0
3/7	Notre Dame [6]	W	3-2
3/8	Rutgers [6]	W	9-0
3/8	Northwestern [6]	W	2-0
3/9	Long Beach State [6]	W	1-0 (8)
3/12	**Cal State Fullerton**	**L**	**0-1 (8)**
3/13	**Cal State Northridge**	**W**	**7-0**
3/25	UC Santa Barbara	W	7-2
3/25	UC Santa Barbara	W	8-1
3/28	**Oregon State [1]**	**W**	**3-0**
3/29	**Oregon [1]**	**W**	**2-0**
3/30	**Oregon [1]**	**W**	**12-0 (5)**
4/2	**Washington [1]**	**W**	**7-6 (8)**
4/4	**Stanford [1]**	**W**	**3-1**
4/5	**California [1]**	**W**	**2-1**
4/6	**California [1]**	**W**	**5-0**
4/11	Arizona State [1]	L	0-3
4/12	Arizona [1]	L	0-8 (6)
4/13	Arizona [1]	W	2-1
4/18	Washington [1]	W	2-1
4/19	Washington [1]	W	4-0
4/25	California [1]	W	7-2
4/26	Stanford [1]	W	1-0
4/27	Stanford [1]	W	4-1
5/2	**Arizona [1]**	**W**	**2-1**
5/3	**Arizona State [1]**	**W**	**5-0**
5/4	**Arizona State [1]**	**L**	**2-5**
5/8	Oregon [1]	W	3-1
5/9	Oregon State [1]	L	3-5
5/10	Oregon State [1]	W	5-1
5/16	**Cal State Fullerton [7]**	**W**	**8-3**
5/17	**Nevada [7]**	**W**	**6-4 (9)**
5/18	**Nevada [7]**	**W**	**4-3**
5/24	**Georgia [8]**	**W**	**6-1**
5/25	**Georgia [8]**	**W**	**6-0**
5/29	Arizona [9]	W	1-0
5/30	Arizona State [9]	L	0-4
5/31	Florida [9]	L	0-2

1 - Pac-10 Games
2 - Winsberg Memorial Tournament (Easton Stadium)
3 - L'ville Slugger Classic (Henderson/Las Vegas, Nev.)
4 - Palm Springs Classic (Cathedral City, Calif.)
5 - San Diego Classic I (San Diego, Calif.)
6 - Long Beach State Invitational (Lakewood, Calif.)
7 - NCAA Regionals (Easton Stadium)
8 - NCAA Super Regionals (Easton Stadium)
9 - NCAA College World Series (Oklahoma City, Okla.)

2007 (37-18, 12-9 Pac-10 - T3rd)

Head Coach: Kelly Inouye-Perez

2/9	Texas [2]	L	0-1
2/9	Syracuse [2]	W	14-4 (6)
2/10	Texas A&M [2]	L	4-5
2/10	New Mexico [2]	L	1-13 (5)
2/11	Nevada [2]	W	9-1 (5)
2/13	**UC Riverside**	**W**	**14-0 (5)**
2/16	Colorado State [3]	W	10-2 (5)
2/16	Central Florida [3]	W	3-0
2/17	Oklahoma State [3]	L	1-8
2/17	UNLV [3]	W	8-0 (5)
2/18	Wright State [3]	W	12-2 (5)
2/23	Michigan State [4]	W	8-0 (6)
2/23	Tennessee [4]	L	1-6
2/24	Maryland [4]	W	6-0
2/25	Northwestern [4]	W	8-6
2/27	**Loyola Marymount**	**W**	**5-2**
3/2	**Long Beach State [5]**	**W**	**11-0 (5)**
3/2	**Illinois State [5]**	**L**	**1-2**
3/3	**Loyola-Chicago [5]**	**W**	**3-0**
3/3	**Florida [5]**	**W**	**10-2 (6)**
3/4	**Loyola-Chicago [5]**	**W**	**9-1 (5)**
3/7	Cal State Fullerton	W	8-1
3/9	Southern Utah [6]	W	7-2
3/9	Eastern Kentucky [6]	W	8-0 (5)
3/10	Canisius [6]	W	1-0
3/10	Long Beach State [6]	W	12-1 (5)
3/11	Notre Dame [6]	W	9-3
3/13	**Southern Utah**	**W**	**1-0**
3/25	Cal Poly	W	3-0
3/25	Cal Poly	W	1-0
3/27	**UC Santa Barbara**	**L**	**1-3**
3/30	**Arizona State [1]**	**L**	**0-6**
3/31	**Arizona [1]**	**W**	**2-0**
4/1	**Arizona [1]**	**L**	**2-11**
4/6	**Washington [1]**	**W**	**10-6**
4/7	**Washington [1]**	**L**	**6-8**
4/13	Oregon State [1]	L	0-7
4/14	Oregon [1]	W	13-3
4/15	Oregon [1]	W	5-1
4/20	Stanford [1]	L	4-6
4/21	California [1]	W	11-0 (5)
4/22	California [1]	W	5-3
4/25	Washington [1]	L	3-8
4/27	**Oregon [1]**	**W**	**8-0 (5)**
4/28	**Oregon State [1]**	**W**	**6-3**
4/29	**Oregon State [1]**	**W**	**5-3**
5/4	**California [1]**	**L**	**1-3**
5/5	**Stanford [1]**	**W**	**3-0**
5/6	**Stanford [1]**	**L**	**1-4**
5/10	Arizona [1]	W	7-4
5/11	Arizona State [1]	W	4-3
5/12	Arizona State [1]	L	4-7
5/18	**Loyola Marymount [7]**	**W**	**6-3**
5/19	**Hawai'i [7]**	**L**	**1-3 (8)**
5/19	**Loyola Marymount [7]**	**L**	**2-4**

1 - Pac-10 Games
2 - ASU Kajikawa Classic (Tempe, Ariz.)
3 - L'ville Slugger Classic (Henderson/Las Vegas, Nev.)
4 - Palm Springs Classic (Cathedral City, Calif.)
5 - Winsberg Memorial Tournament (Easton Stadium)
6 - Long Beach State Invitational (Lakewood, Calif.)
7 - NCAA Regionals (Easton Stadium)

2006 (50-9, 15-5 Pac-10 - 1st)

Head Coach: Sue Enquist

2/9	Sacramento State [2]	W	22-3 (5)
2/9	Cal Poly [2]	W	13-0 (5)
2/10	UC Santa Barbara [2]	W	9-3
2/11	Massachusetts [2]	W	8-0 (6)
2/12	San Diego State [2]	W	2-1
2/15	Long Beach State	L	0-1
2/18	**Fresno State**	**W**	**2-0**
2/19	**Fresno State**	**W**	**1-0 (10)**
2/21	UC Riverside	W	2-0
2/24	Ohio State [3]	W	4-1
2/24	LSU [3]	W	3-1
2/25	Kansas [3]	W	4-3
2/25	Texas A&M [3]	W	5-0
2/26	Oklahoma [3]	W	2-0
3/3	**Cal Poly [4]**	**W**	**9-1 (5)**
3/3	**Cal Poly [4]**	**W**	**8-0 (5)**
3/4	**San Jose State [4]**	**W**	**8-0 (5)**
3/4	**San Jose State [4]**	**W**	**8-2**
3/5	**Santa Clara [4]**	**W**	**8-2**
3/5	**Santa Clara [4]**	**W**	**8-1**
3/8	**Cal State Fullerton**	**W**	**1-0 (10)**
3/10	Mississippi State [5]	W	2-0
3/11	Mercer [5]	W	8-0 (6)
3/11	Syracuse [5]	W	3-0
3/12	Mississippi State [5]	W	3-0
3/12	Long Beach State [5]	W	4-2
3/14	**UNLV**	**W**	**11-4**
3/15	**Michigan**	**W**	**6-4 (10)**
3/25	Cal State Northridge	W	1-0
3/26	**Northwestern**	**L**	**2-3**
3/31	**Stanford [1]**	**W**	**5-4**
4/1	**California [1]**	**L**	**3-10**
4/2	**California [1]**	**W**	**3-1**
4/7	Arizona State [1]	W	7-4
4/8	Arizona [1]	W	2-1
4/9	Arizona [1]	W	8-3
4/14	Washington [1]	W	6-0
4/21	**Oregon State [1]**	**L**	**0-2**
4/22	**Oregon [1]**	**W**	**9-3**
4/23	**Oregon [1]**	**W**	**5-2**
4/26	**Washington [1]**	**L**	**2-3 (12)**
4/26	**Washington [1]**	**W**	**7-6**
4/28	**Arizona [1]**	**W**	**8-2**
4/29	**Arizona State [1]**	**W**	**1-0**

4/30	**Arizona State [1]**	**W**	**3-1**
5/5	Oregon [1]	W	7-0
5/6	Oregon State [1]	W	1-0
5/11	California [1]	W	2-0
5/12	Stanford [1]	L	2-3
5/13	Stanford [1]	L	4-5
5/19	**Missouri State [6]**	**W**	**11-2 (6)**
5/20	**Long Beach State [6]**	**W**	**5-0**
5/21	**San Diego State [6]**	**W**	**7-0**
5/27	**South Florida [7]**	**W**	**2-0**
5/28	**South Florida [7]**	**W**	**3-1**
6/1	Tennessee [8]	L	3-4
6/3	Alabama [8]	W	4-1
6/3	Texas [8]	W	2-0
6/4	Northwestern [8]	L	1-3 (8)

1 - Pac-10 Games
2 - SDSU Campbell/Cartier Classic (Poway, Calif.)
3 - Palm Springs Classic (Cathedral City, Calif.)
4 - Winsberg Memorial Tournament (Easton Stadium)
5 - Long Beach State Invitational (Lakewood, Calif.)
6 - NCAA Regionals (Easton Stadium)
7 - NCAA Super Regionals (Easton Stadium)
8 - NCAA College World Series (Oklahoma City, Okla.)

2005 (40-20, 11-10 Pac-10 - 5th)

Head Coach: Sue Enquist

1/30	UC Santa Barbara	W	5-1
1/30	UC Santa Barbara	W	9-1
2/2	UC Riverside [2]	W	3-0
2/4	**Georgia [3]**	**W**	**4-3 (8)**
2/4	**Georgia [3]**	**W**	**7-0**
2/5	**Cal State Fullerton [3]**	**L**	**3-4**
2/5	**Georgia [3]**	**W**	**6-0**
2/6	**Cal State Fullerton [3]**	**W**	**6-0**
2/13	Syracuse [4]	L	1-2
2/18	Georgia [5]	W	2-0
2/25	Bethune-Cookman [6]	W	5-0
2/25	Notre Dame [6]	W	3-1
2/26	Oklahoma State [6]	L	1-2
2/26	Wisconsin [6]	W	2-0
2/27	Texas [6]	L	0-3 (8)
3/3	Kent State [7]	W	4-1
3/4	Mississippi [7]	L	2-3 (14)
3/4	Iowa State [7]	W	9-0 (5)
3/5	St. John's [7]	W	3-0
3/6	Santa Clara [7]	W	6-5
3/6	Fresno State [7]	W	7-0
3/15	**Texas**	**L**	**0-1 (8)**
3/17	**Utah State**	**W**	**8-0 (5)**
3/17	**Utah State**	**W**	**8-7**
3/29	Cal State Fullerton	W	8-0 (6)
4/1	Oregon State [1]	L	1-2 (8)
4/2	Oregon [1]	L	1-3
4/2	Oregon [1]	L	1-2
4/9	California [1]	L	1-2
4/10	California [1]	W	2-1
4/15	**Arizona State [1]**	**W**	**4-0**
4/16	**Arizona [1]**	**W**	**9-1 (6)**
4/17	**Arizona [1]**	**W**	**5-4**
4/22	**Washington [1]**	**W**	**4-3**
4/23	**Washington [1]**	**L**	**1-2**
4/27	Washington [1]	L	2-3
4/29	**California [1]**	**L**	**2-3**
4/30	**Stanford [1]**	**L**	**5-7**
5/1	**Stanford [1]**	**W**	**8-0 (5)**
5/1	**Stanford [1]**	**L**	**3-5**
5/6	Arizona [1]	W	6-0
5/7	Arizona State [1]	W	6-1
5/8	Arizona State [1]	W	8-0 (5)
5/12	**Oregon [1]**	**L**	**0-3**
5/13	**Oregon State [1]**	**W**	**9-0 (5)**
5/14	**Oregon State [1]**	**W**	**5-1**
5/20	**Loyola Marymount [8]**	**W**	**6-1**
5/21	**Cal State Fullerton [8]**	**L**	**1-2 (11)**
5/21	**UNLV [8]**	**W**	**4-1**
5/22	**Cal State Fullerton [8]**	**W**	**6-0**
5/22	**Cal State Fullerton [8]**	**W**	**3-1**
5/27	**Georgia [9]**	**L**	**1-4**
5/28	**Georgia [9]**	**W**	**5-4**
5/28	**Georgia [9]**	**W**	**3-2**
6/2	California [10]	W	2-1
6/3	Tennessee [10]	W	3-1
6/5	Texas [10]	W	3-0
6/6	Michigan [11]	W	5-0
6/7	Michigan [11]	L	2-5
6/8	Michigan [11]	L	1-4 (10)

1 - Pac-10 Games
2 - Game played in Irvine, Calif.
3 - Winsberg Memorial Tournament (Easton Stadium)
4 - ASU Kajikawa Classic (Tempe, Ariz.)
5 - SDSU Campbell/Cartier Classic (Poway, Calif.)
6 - Palm Springs Classic (Cathedral City, Calif.)
7 - Bingham Toyota Bulldog Classic (Fresno, Calif.)
8 - NCAA Regionals (Easton Stadium)
9 - NCAA Super Regionals (Easton Stadium)
10 - NCAA College World Series (Oklahoma City, Okla.)
11 - WCWS Championship Series (Oklahoma City, Okla.)

2004 (47-9, 12-8 Pac-10 - 4th) NCAA Champions

Head Coach: Sue Enquist

2/7	Santa Clara [2]	W	4-0
2/7	Washington [2]	W	5-3
2/8	Long Beach State [2]	W	5-1
2/8	San Diego State [2]	W	6-2
2/13	Nebraska [3]	W	10-1 (5)
2/13	DePaul [3]	W	10-2 (6)
2/14	Portland State [3]	W	5-0
2/14	Wisconsin [3]	W	8-0 (5)
2/15	Michigan [3]	W	3-0
2/20	Baylor [4]	W	9-0 (5)
2/20	Tennessee [4]	W	3-0
2/21	Northwestern [4]	W	5-1
2/21	Penn State [4]	W	5-2
2/28	**UC Santa Barbara [5]**	**W**	**10-0 (6)**
2/28	**UC Santa Barbara [5]**	**W**	**7-0**
2/29	**Long Beach State [5]**	**W**	**4-0**
3/5	Syracuse [6]	W	4-1
3/5	Cal Poly [6]	W	4-0
3/6	San Diego State [6]	W	1-0 (10)
3/7	Nevada [6]	W	3-0
3/7	Cal Poly [6]	W	4-0
3/11	Long Beach State [7]	W	5-1
3/12	North Texas [7]	W	6-0
3/13	Utah [7]	W	7-2
3/13	San Diego State [7]	W	2-0
3/14	Oregon State [7]	L	2-3
3/14	Fresno State [7]	W	2-1 (9)
3/30	**Cal State Fullerton**	**W**	**4-3**
4/3	Arizona [1]	L	5-7
4/4	Arizona [1]	L	4-5
4/9	Washington [1]	L	1-3
4/10	Washington [1]	L	5-6
4/16	**Oregon State [1]**	**W**	**6-0**
4/17	**Oregon [1]**	**L**	**3-4**
4/18	**Oregon [1]**	**W**	**3-2 (10)**
4/23	**Stanford [1]**	**L**	**0-1**
4/24	**California [1]**	**W**	**5-1**
4/25	**California [1]**	**W**	**3-1**
4/30	Oregon [1]	W	2-0
5/1	Oregon State [1]	W	2-0
5/2	Oregon State [1]	W	3-1
5/5	**Washington [1]**	**L**	**0-1**
5/7	California [1]	L	1-2
5/8	Stanford [1]	W	6-2
5/9	Stanford [1]	W	7-1
5/14	**Arizona [1]**	**W**	**3-2**
5/15	**Arizona State [1]**	**W**	**6-0**
5/15	**Arizona State [1]**	**W**	**10-0 (5)**
5/20	**Mississippi Valley State [8]**	**W**	**8-0 (5)**
5/21	**Louisville [8]**	**W**	**2-0**
5/22	**Alabama [8]**	**W**	**5-2 (9)**
5/23	**Alabama [8]**	**W**	**7-0**
5/27	Stanford [9]	W	8-2
5/28	LSU [9]	W	2-0
5/30	Stanford [9]	W	3-1 (12)
5/31	California [9]	W	3-1

1 - Pac-10 Games
2 - Long Beach State Invitational (Lakewood, Calif.)
3 - UNLV Classic (Las Vegas, Nev.)
4 - Palm Springs Classic (Cathedral City, Calif.)
5 - Winsberg Memorial Tournament (Easton Stadium)
6 - SDSU Tournament (San Diego, Calif.)
7 - Clovis Auto Row Classic (Fresno, Calif.)
8 - NCAA Regionals (Easton Stadium)
9 - NCAA College World Series (Oklahoma City, Okla.)

2003 (54-7, 17-4 Pac-10 - 2nd) NCAA Champions

Head Coach: Sue Enquist

1/31	**Loyola Marymount [2]**	**W**	**9-0 (5)**
2/1	**Cal State Fullerton [2]**	**L**	**0-2**
2/1	**Alabama [2]**	**W**	**5-4**
2/2	**Cal State Northridge [2]**	**W**	**2-0**
2/5	UC Riverside	W	15-0
2/5	UC Riverside	W	20-0 (5)
2/14	South Carolina [3]	W	12-0 (5)
2/14	LSU [3]	W	2-0
2/15	Hawai'i [3]	W	10-2 (6)
2/15	Nebraska [3]	W	5-1
2/16	Utah [3]	W	7-0
2/21	Rutgers [4]	W	8-1
2/21	Florida Atlantic [4]	W	7-0
2/22	Florida International [4]	W	3-0
2/22	Long Island [4]	W	7-0
2/23	Rutgers [4]	W	8-0 (5)
2/26	UC Santa Barbara	W	6-0
2/26	UC Santa Barbara	W	2-0
2/28	**Boston College [5]**	**W**	**9-0 (5)**
2/28	**Missouri [5]**	**W**	**8-0 (5)**
3/1	**Missouri [5]**	**W**	**5-0**
3/1	**Boston College [5]**	**W**	**10-1 (5)**
3/2	**Missouri [5]**	**W**	**2-0**
3/6	BYU [6]	W	6-0
3/7	St. John's [6]	W	8-0 (5)
3/8	Cal Poly [6]	W	5-0
3/9	DePaul [6]	L	0-1
3/9	Fresno State [6]	W	5-0
3/25	Cal State Fullerton	W	11-2 (5)
3/25	Cal State Fullerton	W	8-2
3/28	Stanford [1]	W	5-0
3/29	California [1]	W	3-0
3/30	California [1]	W	4-1 (8)
4/4	**Arizona State [1]**	**W**	**6-0**
4/5	**Arizona [1]**	**L**	**0-3**
4/6	**Arizona [1]**	**L**	**1-5**
4/11	Oregon State [1]	W	6-1
4/12	Oregon [1]	L	4-5
4/13	Oregon [1]	W	9-3
4/18	**Washington [1]**	**W**	**5-2**
4/19	**Washington [1]**	**W**	**10-0 (6)**
4/25	**California [1]**	**W**	**10-0 (5)**
4/26	**Stanford [1]**	**W**	**1-0**
4/27	**Stanford [1]**	**W**	**3-2 (8)**
4/30	Washington [1]	W	11-0
5/2	**Oregon [1]**	**W**	**4-3**
5/4	**Oregon State [1]**	**W**	**10-2 (6)**
5/4	**Oregon State [1]**	**W**	**9-1 (5)**
5/9	Arizona [1]	L	5-7
5/10	Arizona State [1]	W	8-0 (6)
5/10	Arizona State [1]	W	9-0 (5)
5/15	Colgate [7]	W	8-0 (6)
5/16	Fresno State [7]	W	3-0
5/17	Michigan State [7]	W	6-2
5/18	Michigan State [7]	W	5-0
5/22	California [8]	L	3-7 (10)
5/24	Louisiana-Lafayette [8]	W	5-1
5/24	Washington [8]	W	2-1
5/25	Texas [8]	W	3-0
5/25	Texas [8]	W	2-1
5/26	California [8]	W	1-0 (9)

1 - Pac-10 Games
2 - Winsberg Memorial Tournament (Easton Stadium)
3 - UNLV Classic (Las Vegas, Nev.)
4 - FAU Worth Invitational (Boca Raton, Fla.)
5 - Easton Classic (Easton Stadium)
6 - Hallowell Chevrolet Softball Classic (Fresno, Calif.)
7 - NCAA Regionals (Fresno, Calif.)
8 - NCAA College World Series (Oklahoma City, Okla.)

2002 (55-9, 18-3 Pac-10 - 1st)

Head Coach: Sue Enquist

2/1	**Louisiana-Monroe [2]**	**W**	**8-0 (5)**
2/2	**San Diego State [2]**	**W**	**8-0 (5)**
2/3	**San Jose State [2]**	**W**	**3-0**
2/8	Texas Tech [3]	W	11-0 (5)
2/8	Texas A&M [3]	W	9-1 (5)
2/9	Texas [3]	W	14-0 (5)
2/9	Nebraska [3]	W	6-1
2/10	Utah State [3]	W	9-0 (6)
2/10	Texas State [3]	W	4-0
2/15	Texas Tech [4]	W	13-2 (5)
2/15	Alabama [4]	W	9-1
2/16	BYU [4]	W	10-2 (5)
2/16	Nebraska [4]	W	11-2 (5)
2/17	LSU [4]	W	7-0
2/20	**UC Riverside**	**W**	**14-0 (5)**
2/20	**UC Riverside**	**W**	**6-0**
2/23	Long Beach State	L	2-3 (9)
2/23	Long Beach State	W	10-0
2/27	**Cal State Fullerton**	**L**	**1-3**
2/27	**Cal State Fullerton**	**W**	**5-2**
3/1	**Texas A&M-Corpus Christi [5]**	**W**	**9-1 (5)**
3/1	**Texas A&M-Corpus Christi [5]**	**W**	**8-0 (5)**
3/2	**Purdue [5]**	**W**	**4-2**
3/2	**Purdue [5]**	**W**	**3-0**
3/3	**Florida [5]**	**W**	**11-1**
3/8	Long Beach State [6]	W	4-1
3/8	UNC Greensboro [6]	W	8-0 (6)
3/8	Iowa [6]	W	4-0
3/9	Virginia [6]	W	2-0
3/9	Iowa [6]	L	0-1
3/9	Virginia [6]	W	3-0
3/13	**UC Santa Barbara**	**W**	**7-1**
3/13	**UC Santa Barbara**	**W**	**4-0**
3/25	**Fresno State**	**W**	**1-0**
3/25	**Fresno State**	**W**	**7-0**
3/29	Washington [1]	W	2-0
3/30	Washington [1]	L	6-9
4/5	Arizona State [1]	L	2-3
4/6	Arizona [1]	L	2-3
4/7	Arizona [1]	W	6-5
4/12	**Stanford [1]**	**W**	**3-2**
4/13	**California [1]**	**W**	**3-0**
4/14	**California [1]**	**W**	**1-0 (10)**
4/19	**Oregon State [1]**	**W**	**7-0**
4/20	**Oregon [1]**	**W**	**7-0**
4/21	**Oregon [1]**	**W**	**3-1**
4/24	**Washington [1]**	**W**	**5-3**
4/26	California [1]	W	3-0
4/27	Stanford [1]	W	13-2 (5)
4/28	Stanford [1]	W	2-0
5/3	Oregon [1]	W	2-1
5/4	Oregon State [1]	W	10-1
5/5	Oregon State [1]	W	8-0
5/10	**Arizona [1]**	**W**	**4-2**
5/11	**Arizona State [1]**	**W**	**4-1**
5/11	**Arizona State [1]**	**W**	**6-1**
5/16	Liberty [7]	W	3-0
5/17	Eastern Kentucky [7]	W	10-0 (5)
5/18	Georgia [7]	W	2-1 (8)
5/19	South Carolina [7]	L	1-2
5/19	South Carolina [7]	W	1-0
5/23	Florida State [8]	L	1-2 (9)
5/25	Oklahoma [8]	W	2-0
5/25	Arizona State [8]	L	1-2

1 - Pac-10 Games
2 - Northridge Early Bird Classic (Easton Stadium)
3 - Fiesta Bowl Classic (Tempe, Ariz.)
4 - UNLV Classic (Las Vegas, Nev.)
5 - Winsberg Memorial Tournament (Easton Stadium)
6 - National Invitational SB Tourney (San Jose, Calif.)
7 - NCAA Regionals (Columbia, S.C.)
8 - NCAA College World Series (Oklahoma City, Okla.)

2001 (62-6, 16-5 Pac-10 - 2nd)

Head Coach: Sue Enquist

2/3	San Jose State [2]	W	8-0 (5)
2/3	Cal State Northridge [2]	W	13-0 (5)
2/3	Cal Poly [2]	W	5-0
2/4	Cal State Northridge [2]	W	7-0
2/4	Cal Poly [2]	W	10-2 (6)
2/7	Cal State Fullerton	W	6-0
2/7	Cal State Fullerton	W	18-3 (5)
2/10	**San Diego**	**W**	**8-0 (6)**
2/10	**San Diego**	**W**	**7-0**
2/14	**Long Beach State**	**W**	**7-0**
2/16	Portland State [3]	W	20-0 (5)
2/16	Kansas [3]	W	15-1 (5)
2/17	Wisconsin [3]	W	9-2
2/17	Nebraska [3]	W	6-2
2/18	Florida International [3]	W	10-0 (5)
2/23	Wisconsin [4]	W	12-1 (5)

2/23	Cal State Fullerton [4]	W	4-0
2/24	Texas [4]	W	4-3 (8)
2/25	Wisconsin [4]	W	1-0
2/26	Texas State	W	4-3 (10)
2/26	Texas State	W	3-1
3/2	**Colorado State [5]**	**W**	**11-3 (6)**
3/2	**Colorado State [5]**	**W**	**2-0**
3/3	**South Florida [5]**	**W**	**10-0 (5)**
3/3	**South Florida [5]**	**W**	**5-3**
3/4	**UNLV [5]**	**W**	**3-0**
3/6	**UC Riverside**	**W**	**10-0 (5)**
3/6	**UC Riverside**	**W**	**4-0**
3/8	Colorado State [6]	W	8-1
3/9	Cal Poly [6]	W	9-1 (6)
3/9	DePaul [6]	W	4-0
3/10	New Mexico State [6]	W	4-0
3/10	Oregon State [6]	W	3-2
3/11	Fresno State [6]	W	8-2
3/14	UC Santa Barbara	W	6-1
3/30	Stanford [1]	L	0-1
3/31	California [1]	W	2-1 (9)
4/1	California [1]	W	5-1
4/4	Cal State Northridge	W	8-0
4/4	Cal State Northridge	W	12-1 (6)
4/6	**Arizona State [1]**	**L**	**1-6**
4/7	**Arizona [1]**	**L**	**0-4**
4/8	**Arizona [1]**	**W**	**3-0**
4/13	**Washington [1]**	**W**	**5-4 (14)**
4/14	**Washington [1]**	**W**	**4-0**
4/20	Oregon State [1]	L	1-2
4/21	Oregon [1]	W	4-3
4/22	Oregon [1]	W	6-3
4/25	UC Riverside	W	12-0 (5)
4/25	UC Riverside	W	8-0 (5)
4/27	**California [1]**	**W**	**2-0**
4/28	**Stanford [1]**	**W**	**8-0 (5)**
4/29	**Stanford [1]**	**W**	**2-0**
5/2	Washington [1]	W	4-3
5/4	**Oregon [1]**	**W**	**6-4**
5/5	**Oregon State [1]**	**W**	**4-0**
5/6	**Oregon State [1]**	**W**	**4-1**
5/11	Arizona [1]	L	0-4
5/12	Arizona State [1]	W	1-0
5/12	Arizona State [1]	W	8-6 (8)
5/17	**Coastal Carolina [7]**	**W**	**8-0 (5)**
5/18	**Cal State Northridge [7]**	**W**	**9-0**
5/19	**San Diego State [7]**	**W**	**3-1**
5/20	**San Diego State [7]**	**W**	**11-0 (5)**
5/24	Iowa [8]	W	2-0
5/25	Stanford [8]	W	5-0
5/27	LSU [8]	W	6-0
5/28	Arizona [8]	L	0-1

1 - Pac-10 Games
2 - Spartan Early Bird Classic (San Jose, Calif.)
3 - UNLV Classic (Las Vegas, Nev.)
4 - Texas Invitational (Austin, Tex.)
5 - Easton Classic (Easton Stadium)
6 - Hallowell Chevrolet Softball Classic (Fresno, Calif.)
7 - NCAA Regionals (Easton Stadium)
8 - NCAA College World Series (Oklahoma City, Okla.)

2000 (46-12-1, 14-7 Pac-10 - 3rd)

Head Coach: Sue Enquist

2/4	Maryland [2]	W	9-0 (5)
2/4	Tennessee [2]	W	10-0 (5)
2/5	South Florida [2]	W	6-1
2/5	Florida International [2]	W	11-0 (5)
2/6	Tennessee [2]	W	6-0
2/6	Florida Atlantic [2]	W	7-3
2/10	Texas Tech [3]	W	3-2
2/11	Hofstra [3]	W	6-1
2/11	Texas [3]	W	5-4 (8)
2/12	Long Beach State [3]	W	6-0
2/12	Hawai'i [3]	W	9-1
2/13	Hofstra [3]	L	5-10
2/17	Sacramento State [4]	L	1-2
2/18	Pacific [4]	W	9-3
2/18	Michigan [4, 5]	T	4-4 (6)
2/19	Tennessee [4]	W	12-1
2/19	Fresno State [4]	W	5-2 (8)
2/24	**Cal State Northridge**	**W**	**4-0**
2/24	**Cal State Northridge**	**W**	**1-0**
2/26	**Fresno State**	**W**	**5-0**
2/26	**Fresno State**	**W**	**3-0**
3/3	Loyola Marymount [6]	W	2-0
3/3	San Diego [6]	W	2-0
3/4	Saint Mary's [6]	W	6-0
3/9	Cal Poly [7]	W	7-0
3/10	Texas Tech [7]	W	7-0
3/10	Florida State [7]	W	3-0
3/11	Mississippi [7]	W	4-0
3/11	Illinois State [7]	L	2-3 (8)
3/12	Fresno State [7]	L	0-1
3/31	California [1]	W	6-1
4/1	Stanford [1]	W	1-0
4/2	Stanford [1]	W	8-0 (5)
4/7	Oregon [1]	W	6-0
4/8	Oregon State [1]	W	4-1
4/9	Oregon State [1]	W	8-7
4/14	**Arizona [1]**	**L**	**4-6**
4/15	**Arizona State [1]**	**W**	**5-1**
4/16	**Arizona State [1]**	**L**	**0-1**
4/21	Washington [1]	L	1-3
4/22	Washington [1]	W	1-0
4/28	**Stanford [1]**	**L**	**1-2 (10)**
4/29	**California [1]**	**W**	**8-0 (6)**
4/30	**California [1]**	**W**	**5-0**
5/5	Arizona State [1]	W	2-0
5/6	Arizona [1]	L	9-12 (9)
5/7	Arizona [1]	L	1-9 (5)
5/10	**Washington [1]**	**L**	**1-4**
5/12	**Oregon State [1]**	**W**	**6-1**
5/13	**Oregon [1]**	**W**	**5-2**
5/13	**Oregon [1]**	**W**	**12-4 (6)**
5/18	**Canisius [8]**	**W**	**8-0 (5)**
5/19	**Long Beach State [8]**	**W**	**10-4**
5/20	**Florida State [8]**	**W**	**6-1**
5/21	**Florida State [8]**	**W**	**7-1**
5/25	Alabama [9]	W	4-1
5/26	Washington [9]	W	3-2
5/28	Southern Mississippi [9]	W	6-0
5/29	Oklahoma [9]	L	1-3

1 - Pac-10 Games
2 - USF/Louisville Slugger Tourney (Tampa, Fla.)
3 - Paradise Softball Classic (Honolulu, Hawaii)
4 - SDSU Campbell/Cartier Classic (Poway, Calif.)
5 - Game declared a tie after 7th inning was illegally played with international tiebreaker rule
6 - Torero Invitational (La Jolla, Calif.)
7 - Hallowell Chevrolet Softball Classic (Fresno, Calif.)
8 - NCAA Regionals (Easton Stadium)
9 - NCAA College World Series (Oklahoma City, Okla.)

1999 (63-6, 22-6 Pac-10 - 1st) NCAA Champions

Head Coach: Sue Enquist

2/5	**Santa Clara**	**W**	**14-1 (5)**
2/5	**Santa Clara**	**W**	**3-0**
2/12	Mississippi State [2]	W	5-0
2/12	Maryland [2]	W	11-0 (5)
2/13	Utah [2]	W	8-0 (5)
2/13	Texas [2]	W	5-4 (8)
2/14	New Mexico State [2]	W	2-0
2/17	**Cal State Northridge**	**W**	**6-0**
2/17	**Cal State Northridge**	**W**	**8-0 (5)**
2/19	Kent State [3]	W	9-0 (6)
2/19	Hawai'i [3]	W	10-2
2/20	Pacific [3]	W	9-5
2/20	Florida International [3]	W	5-0
2/21	Portland State [3]	W	13-5 (6)
2/27	**Sacramento State**	**W**	**8-2**
2/27	**Sacramento State**	**W**	**9-1 (5)**
2/28	Long Beach State	W	6-1
2/28	Long Beach State	W	7-0
3/4	DePaul [4]	W	1-0
3/5	Long Beach State [4]	W	7-1
3/5	Oregon State [4]	W	7-3
3/6	Creighton [4]	W	16-4
3/6	Missouri [4]	W	9-0 (6)
3/7	Fresno State [4]	W	2-1
3/12	Mercer [5]	W	8-0 (6)
3/12	Alabama [5]	W	1-0
3/12	Winthrop [5]	W	9-3
3/16	**San Diego**	**W**	**7-0**
3/16	**San Diego**	**W**	**2-1**
3/27	**California [1]**	**W**	**4-3**
3/27	**California [1]**	**W**	**3-1**
3/28	**Stanford [1]**	**W**	**1-0**
3/28	**Stanford [1]**	**W**	**6-1**
3/31	Cal State Northridge	W	2-1
3/31	Cal State Northridge	W	6-2
4/3	Washington [1]	L	1-4
4/3	Washington [1]	W	7-3
4/10	**Arizona [1]**	**W**	**6-2**
4/10	**Arizona [1]**	**W**	**3-2**
4/11	**Arizona State [1]**	**W**	**8-0 (5)**
4/11	**Arizona State [1]**	**W**	**6-1**
4/14	**Loyola Marymount**	**W**	**3-0**
4/14	**Loyola Marymount**	**W**	**8-0 (6)**
4/17	Oregon [1]	W	6-1
4/17	Oregon [1]	W	16-1 (5)
4/18	Oregon State [1]	W	10-0 (5)
4/18	Oregon State [1]	L	3-5
4/24	California [1]	W	6-2
4/24	California [1]	W	10-2
4/25	Stanford [1]	W	12-1 (5)
4/25	Stanford [1]	W	3-0
5/1	**Oregon [1]**	**W**	**5-2**
5/1	**Oregon [1]**	**L**	**2-5**
5/2	**Oregon State [1]**	**L**	**3-5**
5/2	**Oregon State [1]**	**W**	**10-1 (5)**
5/7	Arizona [1]	L	4-6 (8)
5/7	Arizona [1]	W	8-0 (5)
5/8	Arizona State [1]	W	7-1
5/8	Arizona State [1]	W	4-0
5/15	**Washington [1]**	**W**	**2-0**
5/15	**Washington [1]**	**L**	**0-1**
5/20	**Alabama [6]**	**W**	**7-0**
5/21	**Creighton [6]**	**W**	**14-0**
5/22	**Minnesota [6]**	**W**	**5-0**
5/23	**Missouri [6]**	**W**	**12-5**
5/27	DePaul [7]	W	3-2 (9)
5/28	Fresno State [7]	W	1-0
5/30	DePaul [7]	W	2-1 (8)
5/31	Washington [7]	W	3-2

1 - Pac-10 Games
2 - Fiesta Bowl Classic (Tempe, Ariz.)
3 - UNLV Softball Classic (Las Vegas, Nev.)
4 - Fresno State Classic (Fresno, Calif.)
5 - Frost Cutlery Tournament (Chattanooga, Tenn.)
6 - NCAA Regionals (Easton Stadium)
7 - NCAA College World Series (Oklahoma City, Okla.)

1998 (18-27, 8-18 Pac-10 - 7th)

Head Coach: Sue Enquist

1/24	Saint Mary's	W	7-1
1/24	Saint Mary's	W	5-2 (5)
1/25	Santa Clara	W	4-0
1/25	Santa Clara	W	7-1
1/31	**Loyola Marymount**	**W**	**5-3**
1/31	**Loyola Marymount**	**W**	**3-0**
2/19	Stanford [2]	L	7-8 (9)
2/19	Long Beach State [2]	L	1-3
2/20	Michigan [2]	L	1-3
2/21	LSU [2]	L	1-3
2/21	San Diego State [2]	W	8-0 (5)
2/21	Eastern Michigan [2]	W	3-0
3/6	Tennessee [3]	L	2-3 (8)
3/6	Indiana [3]	L	2-6
3/7	Kansas [3]	W	6-3
3/8	Fresno State [3]	L	2-3 (8)
3/10	**Notre Dame**	**W**	**4-3 (10)**
3/29	**Stanford [1]**	**L**	**0-2**
3/29	**Stanford [1]**	**L**	**0-3**
4/3	Arizona [1]	L	3-16 (5)
4/3	Arizona [1]	L	9-11
4/4	Arizona State [1]	L	1-6
4/4	Arizona State [1]	W	2-0
4/11	Washington [1]	L	1-9 (5)
4/11	Washington [1]	L	1-2
4/15	Cal State Northridge	L	0-9 (5)
4/15	Cal State Northridge	L	4-5
4/18	**Oregon [1]**	**L**	**5-6**
4/18	**Oregon [1]**	**W**	**10-4**
4/19	**Oregon State [1]**	**L**	**2-4**
4/19	**Oregon State [1]**	**W**	**6-5**
4/25	California [1]	L	1-8
4/25	California [1]	L	0-6
4/26	Stanford [1]	L	2-3
4/26	Stanford [1]	W	1-0
4/28	**Washington [1]**	**W**	**3-2**
4/28	**Washington [1]**	**L**	**1-7**
5/2	Oregon [1]	W	7-4
5/2	Oregon [1]	L	1-3
5/3	Oregon State [1]	W	3-0
5/3	Oregon State [1]	L	0-2
5/9	**Arizona [1]**	**L**	**0-2**
5/9	**Arizona [1]**	**L**	**0-6**
5/10	**Arizona State [1]**	**L**	**1-2**
5/10	**Arizona State [1]**	**W**	**2-1**

1 - Pac-10 Games
2 - SDSU Campbell/Cartier Classic (Poway, Calif.)
3 - Fresno State Classic (Fresno, Calif.)

1997 (49-14, 21-7 Pac-10 - 2nd)

Head Coach: Sue Enquist

1/29	Loyola Marymount	W	3-0
1/29	Loyola Marymount	W	1-0
2/3	**Saint Mary's**	**W**	**11-0 (5)**
2/3	**Saint Mary's**	**W**	**13-0 (5)**
2/8	Fresno State	L	2-4
2/8	Fresno State	L	3-4
2/11	**Long Beach State**	**W**	**3-2**
2/11	**Long Beach State**	**L**	**0-2**
2/15	California [1]	L	0-7
2/15	California [1]	W	11-1 (5)
2/16	Stanford [1]	W	1-0
2/16	Stanford [1]	W	4-3
2/21	Utah [2]	W	6-0
2/21	South Carolina [2]	W	1-0
2/22	Texas State [2]	W	16-0 (5)
2/22	Utah State [2]	W	3-2 (8)
2/23	UNLV [2]	W	9-1 (5)
2/28	Ball State [3]	W	11-2 (5)
2/28	Illinois-Chicago [3]	W	2-0
2/28	Oregon [3]	W	19-0 (5)
3/1	San Diego State [3]	W	13-0 (5)
3/1	Oklahoma State [3]	W	6-2
3/2	Oregon State [3]	W	5-0
3/2	Loyola Marymount [3]	W	1-0
3/8	Cal State Northridge	W	9-2
3/8	Cal State Northridge	W	8-3
3/22	**Oregon [1]**	**W**	**13-1 (5)**
3/22	**Oregon [1]**	**W**	**8-0**
3/24	**Oregon State [1]**	**W**	**5-2**
3/24	**Oregon State [1]**	**W**	**8-0**
3/26	**Stanford [1]**	**L**	**5-6 (10)**
3/26	**Stanford [1]**	**W**	**4-0**
3/29	**Arizona [1]**	**L**	**1-4**
3/29	**Arizona [1]**	**W**	**5-1**
4/6	Cal Poly	L	0-1
4/6	Cal Poly	W	8-0
4/9	**California [1]**	**W**	**6-5**
4/9	**California [1]**	**W**	**3-0 (8)**
4/12	Washington [1]	L	6-7
4/12	Washington [1]	W	5-1
4/18	Arizona [1]	L	0-11 (5)
4/18	Arizona [1]	L	6-10
4/20	Arizona State [1]	W	2-0
4/20	Arizona State [1]	W	8-6
4/25	Oregon State [1]	W	1-0
4/25	Oregon State [1]	W	4-0
4/26	Oregon [1]	W	2-0
4/26	Oregon [1]	W	8-4
5/1	**Washington [1]**	**W**	**11-6**
5/1	**Washington [1]**	**L**	**0-1**
5/10	**Arizona State [1]**	**W**	**5-2**
5/10	**Arizona State [1]**	**W**	**12-0 (5)**
5/16	Nicholls State [4]	W	3-0
5/17	Louisiana-Lafayette [4]	L	1-4
5/17	Louisiana-Monroe [4]	W	3-0
5/18	Louisiana-Lafayette [4]	W	9-0 (5)
5/18	Louisiana-Lafayette [4]	W	3-0
5/22	Fresno State [5]	W	2-0 (8)
5/23	Arizona [5]	L	0-2 (14)
5/24	Michigan [5]	W	7-3
5/25	Washington [5]	W	4-3
5/25	Washington [5]	W	1-0
5/26	Arizona [5]	L	2-10 (5)

1 - Pac-10 Games
2 - UNLV Classic (Las Vegas, Nev.)
3 - SDSU Tournament (Encinitas, Calif.)
4 - NCAA Regionals (Lafayette, La.)
5 - NCAA College World Series (Oklahoma City, Okla.)

1996 (47-11, 20-7 Pac-10 - 3rd)

Co-Head Coaches: Sharron Backus & Sue Enquist

1/27	**Loyola Marymount**	**W**	**9-0 (5)**
1/27	**Loyola Marymount**	**W**	**5-4**
2/4	**Stanford [1]**	**W**	**2-1**
2/4	**Stanford [1]**	**W**	**11-1 (5)**
2/10	**California [1]**	**W**	**7-0**
2/10	**California [1]**	**L**	**2-5**
2/13	UC Santa Barbara	W	1-0
2/13	UC Santa Barbara	W	12-0 (5)
2/24	Fresno State	W	4-1
2/24	Fresno State	L	4-5
3/2	**Ohio State [2]**	**W**	**9-0 (5)**
3/2	**Ohio State [2]**	**W**	**13-0 (5)**
3/3	**Oregon State [2]**	**W**	**10-2 (6)**
3/3	**Oregon State [2]**	**W**	**11-3 (5)**
3/8	Michigan State [3]	W	6-3
3/8	Marshall [3]	W	10-1 (5)
3/8	South Florida [3]	W	8-0 (5)
3/9	Hofstra [3]	W	9-0 (5)
3/9	Indiana State [3]	W	9-0 (5)
3/10	Western Illinois [3]	W	5-1
3/10	Florida State [3]	W	4-0
3/10	Iowa [3]	W	2-1
3/14	**Arizona State [1]**	**L**	**3-4**
3/14	**Arizona State [1]**	**W**	**3-0**
3/23	**Oregon [1]**	**W**	**4-2**
3/23	**Oregon [1]**	**W**	**4-2**
3/24	**San Diego State**	**W**	**3-1**
3/24	**San Diego State**	**W**	**5-2**
3/26	**Oregon State [1]**	**W**	**8-0**
3/26	**Oregon State [1]**	**W**	**10-1**
3/29	Arizona [1]	L	4-5
3/29	Arizona [1]	L	0-5
4/6	**Washington [1]**	**L**	**1-4**
4/6	**Washington [1]**	**W**	**4-3 (8)**
4/13	**Arizona [1]**	**L**	**3-5**
4/13	**Arizona [1]**	**L**	**1-5**
4/20	Arizona State [1]	W	5-0
4/20	Arizona State [1]	W	16-3
4/23	Santa Clara	W	1-0 (8)
4/23	Santa Clara	W	4-2
4/27	Oregon State [1]	W	3-0
4/27	Oregon State [1]	W	10-0 (6)
4/28	Oregon [1]	W	8-1
4/28	Oregon [1]	W	9-5
5/3	Stanford [1]	W	4-2 (10)
5/3	Stanford [1]	W	7-2
5/4	California [1]	W	2-0
5/4	California [1]	W	8-3
5/12	Washington [1]	W	8-5
5/17	Cal State Fullerton [4]	L	1-5
5/18	Missouri State [4]	W	8-2
5/18	Cal State Northridge [4]	W	7-5
5/19	Cal State Fullerton [4]	W	14-1 (5)
5/19	Cal State Fullerton [4]	W	7-2
5/23	Michigan [5]	W	2-0
5/24	Arizona [5]	L	0-4
5/25	Louisiana-Lafayette [5]	W	3-2
5/26	Washington [5]	L	2-8

1 - Pac-10 Games
2 - UCLA Easton/Reebok Invitational (Easton Stadium)
3 - Speedline/USF Softball Classic (Tampa, Fla.)
4 - NCAA Regionals (Fullerton, Calif.)
5 - NCAA College World Series (Columbus, Ga.)

1995 (43-6, 23-4 Pac-10 - 2nd)

Co-Head Coaches: Sharron Backus & Sue Enquist

2/8	**San Diego State**	**W**	**6-0**
2/11	Arizona State [1]	W	8-0
2/11	Arizona State [1]	W	7-0
2/17	Fresno State [2]	W	4-1
2/17	Long Beach State [2]	W	3-0
2/17	San Diego State [2]	W	6-2
2/18	California [2]	W	9-0 (5)
2/18	Loyola Marymount [2]	W	8-0 (6)
2/18	Cal State Northridge [2]	W	7-2
2/19	Washington [2]	W	6-2 (5)
2/22	**UC Santa Barbara**	**W**	**10-0 (5)**
2/22	**UC Santa Barbara**	**W**	**10-3**
2/25	**Long Beach State**	**W**	**10-2 (5)**
2/25	**Long Beach State**	**W**	**9-0 (5)**
3/3	**Ohio State [3]**	**W**	**5-0 (6)**
3/4	**Michigan [3]**	**L**	**4-5 (8)**
3/12	**Arizona State [1]**	**W**	**8-1**
3/12	**Arizona State [1]**	**W**	**1-0**
3/17	Arizona [1]	L	4-11
3/17	Arizona [1]	W	2-0
3/27	**Washington [1]**	**W**	**5-3 (9)**
3/27	**Washington [1]**	**W**	**6-4**
3/28	**Oregon State [1]**	**W**	**10-0 (6)**
3/28	**Oregon State [1]**	**W**	**12-0 (5)**
4/2	San Jose State	W	6-0
4/2	San Jose State	W	15-1 (6)
4/8	**Arizona [1]**	**W**	**8-5**
4/8	**Arizona [1]**	**W**	**4-2**
4/9	**Sacramento State**	**W**	**2-0**
4/9	**Sacramento State**	**W**	**3-0**
4/14	Oregon [1]	W	7-0
4/15	Oregon State [1]	W	13-1 (5)
4/15	Oregon State [1]	W	2-0
4/20	**Stanford [1]**	**W**	**11-1 (6)**
4/20	**Stanford [1]**	**W**	**10-0 (6)**
4/22	**California [1]**	**W**	**2-0 (8)**
4/22	**California [1]**	**W**	**5-3**
4/26	**Cal State Northridge**	**W**	**2-0**
4/26	**Cal State Northridge**	**L**	**0-1 (10)**
4/29	California [1]	L	0-2
4/30	Stanford [1]	W	11-1 (6)
4/30	Stanford [1]	W	14-1 (5)
5/1	Oregon [1]	W	13-1 (5)
5/1	Oregon [1]	W	5-0
5/2	California [1]	L	2-4
5/7	Washington [1]	W	3-0
5/7	Washington [1]	L	0-1
5/13	**Cal Poly**	**W**	**7-0**
5/13	**Cal Poly**	**W**	**2-1**

1 - Pac-10 Games
2 - SDSU Campbell/Cartier Classic (Poway, Calif.)
3 - UCLA Easton/Reebok Invitational (Easton Stadium)

1994 (43-14, 16-6 Pac-10 - 2nd)

Co-Head Coaches: Sharron Backus & Sue Enquist

2/12	Arizona State [1]	L	1-2
2/12	Arizona State [1]	W	4-3
2/15	UC Santa Barbara	W	6-0
2/15	UC Santa Barbara	W	6-2
2/25	UNLV [2]	W	5-0
2/25	South Carolina [2]	W	10-2 (6)
2/26	Sacramento State [2]	W	2-0
2/27	Hawai'i [2]	L	0-1
2/27	South Carolina [2]	W	8-1
3/4	**California [1]**	**W**	**2-0**
3/4	**California [1]**	**W**	**7-5**
3/10	South Florida	W	10-0 (5)
3/11	Penn State [3]	W	6-0
3/11	Notre Dame [3]	W	12-0 (5)
3/11	Illinois-Chicago [3]	W	2-0
3/12	Florida State [3]	W	3-0
3/12	Robert Morris [3]	W	6-2
3/13	South Carolina [3]	W	5-0
3/13	Oklahoma [3]	W	3-0
3/13	Oklahoma State [3]	L	2-8
3/16	Long Beach State	W	4-0
3/16	Long Beach State	W	4-1
3/20	**Oregon State [1]**	**W**	**9-2**
3/20	**Oregon State [1]**	**W**	**2-0**
3/28	**Washington [1]**	**W**	**3-1**
3/28	**Washington [1]**	**W**	**6-3**
3/29	**Oregon [1]**	**W**	**1-0**
3/29	**Oregon [1]**	**W**	**2-0**
4/2	Arizona [1]	L	2-11
4/2	Arizona [1]	L	1-7
4/6	Cal State Northridge	L	1-2
4/6	Cal State Northridge	L	1-6
4/9	**Arizona State [1]**	**W**	**3-0**
4/9	**Arizona State [1]**	**W**	**10-1**
4/12	**Fresno State**	**L**	**2-6**
4/12	**Fresno State**	**W**	**5-2**
4/16	Washington [1]	W	4-1
4/16	Washington [1]	W	6-1 (8)
4/21	**San Jose State**	**W**	**9-1 (5)**
4/21	**San Jose State**	**W**	**6-0**
4/30	**Arizona [1]**	**L**	**1-3 (12)**
4/30	**Arizona [1]**	**L**	**2-4**
5/7	**Santa Clara**	**W**	**8-0 (5)**
5/7	**Santa Clara**	**W**	**7-0**
5/10	Oregon State [1]	W	7-0
5/10	Oregon State [1]	W	5-0
5/11	Oregon [1]	L	2-3
5/11	Oregon [1]	W	2-1
5/20	Georgia State [4]	W	2-1
5/21	UNLV [4]	L	0-1 (9)
5/21	South Carolina [4]	W	3-1
5/22	UNLV [4]	W	2-1 (8)
5/22	UNLV [4]	W	3-2
5/26	Fresno State [5]	L	0-1
5/28	Illinois-Chicago [5]	W	9-0 (5)
5/28	Utah [5]	W	11-1
5/29	Arizona [5]	L	2-5

1 - Pac-10 Games
2 - UNLV Spring Fling (Las Vegas, Nev.)
3 - USF Softball Classic (Tampa, Fla.)
4 - NCAA Regionals (Columbia, S.C.)
5 - NCAA College World Series (Oklahoma City, Okla.)

1993 (50-5, 25-1 Pac-10 - 1st)

Co-Head Coaches: Sharron Backus & Sue Enquist

2/11	**Cal State Northridge**	**L**	**1-2**
2/11	**Cal State Northridge**	**W**	**7-2 (6)**
2/13	Fresno State	W	1-0 (9)
2/13	Fresno State	W	2-1 (6)
2/19	UNLV [2]	W	3-1
2/19	Utah State [2]	W	1-0
2/20	Fresno State [2]	W	4-0
2/21	Oklahoma State [2]	W	7-0
2/21	Illinois State [2]	W	3-0
2/26	Utah [3]	W	5-0
2/26	Cal State Northridge [3]	W	6-0
3/4	**UC Santa Barbara**	**W**	**1-0**
3/4	**UC Santa Barbara**	**W**	**3-0**
3/6	Cal Poly Pomona	L	0-1
3/6	Cal Poly Pomona	W	10-0 (6)
3/13	Oregon State [1]	W	16-0 (5)
3/13	Oregon State [1]	W	7-1
3/18	**DePaul**	**W**	**5-1**
3/18	**DePaul**	**W**	**7-0**
3/21	**Oregon State [1]**	**W**	**11-1 (6)**
3/21	**Oregon State [1]**	**W**	**4-0**
3/29	**Oregon [1]**	**W**	**3-0**
3/29	**Oregon [1]**	**W**	**2-1**
4/3	Arizona State [1]	W	3-0
4/3	Arizona State [1]	W	6-0
4/4	Arizona [1]	L	0-2
4/4	Arizona [1]	W	5-1
4/9	**Stanford [1]**	**W**	**12-0 (5)**
4/9	**Stanford [1]**	**W**	**21-0 (5)**
4/10	**California [1]**	**W**	**1-0 (11)**
4/10	**California [1]**	**W**	**5-0**
4/13	**Long Beach State**	**W**	**1-0**
4/13	**Long Beach State**	**W**	**2-0**
4/16	Washington [1]	W	1-0
4/16	Washington [1]	W	10-2
4/18	Washington [1]	W	3-0
4/18	Washington [1]	W	4-0
4/24	**Arizona State [1]**	**W**	**9-0**
4/24	**Arizona State [1]**	**W**	**1-0**
4/25	**Arizona [1]**	**W**	**1-0**
4/25	**Arizona [1]**	**W**	**6-5**
4/28	**Cal Poly Pomona**	**W**	**2-0**
4/28	**Cal Poly Pomona**	**W**	**7-2**
5/1	California [1]	W	2-0
5/1	California [1]	W	4-1
5/2	Stanford [1]	W	17-0 (5)
5/2	Stanford [1]	W	19-0 (5)
5/21	**Cal State Fullerton [4]**	**W**	**2-1 (9)**
5/22	**Cal State Fullerton [4]**	**W**	**1-0**
5/27	Connecticut [5]	W	3-0
5/29	Oklahoma State [5]	L	0-1 (13)
5/29	Cal State Northridge [5]	W	2-0
5/30	Oklahoma State [5]	W	5-0
5/31	Louisiana-Lafayette [5]	W	1-0
5/31	Arizona [5]	L	0-1

1 - Pac-10 Games
2 - Arizona State Coke Classic (Phoenix, Ariz.)
3 - UNLV Spring Fling (Las Vegas, Nev.)
4 - NCAA Regionals (Sunset Field)
5 - NCAA College World Series (Oklahoma City, Okla.)

1992 (54-2, 14-2 Pac-10 - 2nd) NCAA Champions

Co-Head Coaches: Sharron Backus & Sue Enquist

2/5	**Cal State Northridge**	**W**	**3-0**
2/5	**Cal State Northridge**	**W**	**2-0**
2/14	Pacific [2]	W	10-0 (5)
2/14	Minnesota [2]	W	6-0
2/14	Texas A&M [2]	W	5-3
2/15	New Mexico State [2]	W	15-0 (5)
2/15	Long Beach State [2]	W	3-1
2/16	Ohio State [2]	W	1-0
2/20	Minnesota [3]	W	1-0
2/20	Saint Mary's [3]	W	9-0
2/21	Long Beach State [3]	W	4-3
2/21	Cal State Northridge [3]	W	3-0
2/21	San Diego State [3]	W	9-0 (5)
2/22	South Florida [3]	W	6-0
2/23	Minnesota [3]	W	5-0
2/23	Long Beach State [3]	W	4-3
2/29	Long Beach State	W	2-0
2/29	Long Beach State	W	4-0
3/4	Cal Poly Pomona	W	2-0
3/4	Cal Poly Pomona	W	6-0
3/7	**Arizona State [1]**	**W**	**6-2**
3/7	**Arizona State [1]**	**W**	**1-0**
3/24	**Oregon State [1]**	**W**	**1-0 (8)**
3/24	**Oregon State [1]**	**W**	**4-0**
3/26	San Diego State [4]	W	6-1
3/27	New Mexico [4]	W	6-0
3/27	Nebraska [4]	W	6-1
3/27	Utah State [4]	W	1-0 (9)
3/28	California [4]	W	6-1
3/28	Kansas [4]	W	10-0 (6)
3/29	Kansas [4]	W	14-2
4/2	**Hawai'i**	**W**	**2-0**
4/2	**Hawai'i**	**W**	**3-0**
4/7	**Arizona [1]**	**L**	**0-1**
4/7	**Arizona [1]**	**W**	**1-0**
4/11	California [1]	W	1-0
4/11	California [1]	W	3-1 (9)
4/18	Oregon State [1]	W	2-0
4/18	Oregon State [1]	W	6-0
4/19	Oregon [1]	W	4-1
4/19	Oregon [1]	W	4-1
4/21	**Cal Poly Pomona**	**W**	**3-0**
4/21	**Cal Poly Pomona**	**W**	**17-0**
4/25	**California [1]**	**W**	**2-0**
4/25	**California [1]**	**W**	**4-3 (12)**
4/26	**Sacramento State**	**W**	**4-0**
4/26	**Sacramento State**	**W**	**7-0**
5/9	Arizona [1]	W	1-0
5/9	Arizona [1]	L	0-7
5/15	**Utah [5]**	**W**	**1-0**
5/16	**Utah [5]**	**W**	**7-2 (10)**
5/21	Massachusetts [6]	W	4-0
5/23	California [6]	W	10-0 (5)
5/24	Fresno State [6]	W	4-0
5/24	Massachusetts [6]	W	11-1 (5)
5/25	Arizona [6]	W	2-0

1 - Pac-10 Games
2 - Arizona Softball Classic (Tucson, Ariz.)
3 - SDSU Spring Classic (Escondido, Calif.)
4 - National Invitational SB Tourney (San Jose, Calif.)
5 - NCAA Regionals (Sunset Field)
6 - NCAA College World Series (Oklahoma City, Okla.)

1991 (56-7, 16-4 Pac-10 - 1st)

Co-Head Coaches: Sharron Backus & Sue Enquist

2/2	**UC Santa Barbara**	**W**	**5-0**
2/2	**UC Santa Barbara**	**W**	**2-0**
2/6	Cal State Northridge	W	4-0
2/6	Cal State Northridge	W	3-0 (6)
2/12	**Long Beach State**	**W**	**1-0**
2/12	**Long Beach State**	**W**	**7-0**
2/14	New Mexico State [2]	W	4-0
2/14	California [2]	W	6-3
2/15	Sacramento State [2]	W	8-0 (6)
2/15	Pacific [2]	W	2-0
2/15	Florida State [2]	W	5-2
2/16	Texas-Arlington [2]	W	3-0
2/17	Cal State Fullerton [2]	W	4-0
2/17	Oregon [2]	W	5-1
2/17	Arizona State [2]	W	6-0

2/26	**Cal Poly Pomona**	**W**	**1-0**
2/26	**Cal Poly Pomona**	**W**	**1-0**
3/2	Utah [3]	W	5-3
3/2	Iowa State [3]	W	9-0 (5)
3/2	UNLV [3]	W	1-0 (8)
3/3	Ohio State [3]	W	2-0
3/3	Sacramento State [3]	W	6-0
3/7	**New Mexico**	**W**	**7-0**
3/7	**New Mexico**	**W**	**5-1**
3/10	**San Diego State**	**W**	**5-0**
3/10	**San Diego State**	**W**	**6-0**
3/25	**Oregon [1]**	**W**	**5-0**
3/25	**Oregon [1]**	**W**	**10-0 (5)**
3/26	**Oregon State [1]**	**W**	**10-0 (5)**
3/28	Sacramento State [4]	W	8-0
3/28	UC Santa Barbara [4]	W	5-4
3/29	Hawai'i [4]	W	3-0
3/30	UC Santa Barbara [4]	L	0-1 (9)
3/30	Sacramento State [4]	W	10-1
4/6	**Arizona [1]**	**W**	**3-0**
4/6	**Arizona [1]**	**W**	**5-0**
4/8	**Arizona State [1]**	**W**	**3-0**
4/8	**Arizona State [1]**	**W**	**2-0**
4/12	California [1]	L	0-2
4/12	California [1]	L	0-1 (11)
4/13	Sacramento State	W	1-0
4/13	Sacramento State	W	5-1
4/16	Cal Poly Pomona	W	3-2
4/16	Cal Poly Pomona	W	8-0
4/20	Oregon State [1]	W	7-1
4/20	Oregon State [1]	W	6-0
4/20	Oregon State [1]	W	3-0
4/21	Oregon [1]	W	7-0
4/21	Oregon [1]	W	4-0
4/26	**California [1]**	**W**	**1-0**
4/26	**California [1]**	**W**	**1-0 (8)**
5/4	Arizona State [1]	L	1-2 (8)
5/4	Arizona State [1]	W	4-3
5/5	Arizona [1]	W	2-1 (8)
5/5	Arizona [1]	L	0-1
5/17	**Central Michigan [5]**	**W**	**4-0**
5/18	**Central Michigan [5]**	**W**	**5-0**
5/23	Florida State [6]	W	1-0
5/24	Arizona [6]	L	0-1 (9)
5/25	Missouri [6]	W	5-0
5/25	Long Beach State [6]	W	1-0 (11)
5/26	Fresno State [6]	W	5-1 (13)
5/26	Arizona [6]	L	1-5

1 - Pac-10 Games
2 - Arizona Tournament (Tucson, Ariz.)
3 - UNLV Spring Fling Classic (Las Vegas, Nev.)
4 - Hawaii Tournament (Honolulu, Hawaii)
5 - NCAA Regionals (Sunset Field)
6 - NCAA College World Series (Oklahoma City, Okla.)

1990 (62-7, 16-2 Pac-10 - 1st) NCAA Champions

Co-Head Coaches: Sharron Backus & Sue Enquist

2/3	U.S. International	W	2-0 (8)
2/3	U.S. International	L	2-3
2/10	Cal State Fullerton [2]	W	1-0
2/10	Fresno State [2]	W	2-1
2/11	Fresno State [2]	W	5-1
2/11	Cal State Fullerton [2]	L	0-2
2/15	Kansas [3]	W	10-2 (6)
2/15	New Mexico State [3]	W	2-0
2/16	Toledo [3]	W	4-0
2/16	Oklahoma [3]	W	7-1
2/16	Utah [3]	W	11-0 (5)
2/17	Arizona State [3]	W	1-0
2/17	Cal State Fullerton [3]	L	0-5
2/18	Utah [3]	W	3-0
2/18	Long Beach State [3]	W	7-2
2/18	Oregon [3]	W	2-0
2/23	Long Beach State	W	5-0
2/23	Long Beach State	W	1-0
2/25	San Diego State	W	5-1
2/25	San Diego State	W	5-0
2/27	**Cal Poly Pomona**	**W**	**4-0**
2/27	**Cal Poly Pomona**	**W**	**2-0**
3/2	San Diego State [4]	W	4-0
3/2	Cal State Northridge [4]	W	2-1
3/2	Southern Utah [4]	W	11-0 (6)
3/3	Utah [4]	L	1-3
3/3	Sacramento State [4]	W	2-0
3/4	Southern Utah [4]	W	3-1
3/4	Cal Poly Pomona [4]	W	2-1
3/14	**Hawai'i**	**W**	**3-0**
3/14	**Hawai'i**	**W**	**5-0**
3/26	**Oregon State [1]**	**W**	**5-0**
3/26	**Oregon State [1]**	**W**	**4-0**
3/27	**Oregon [1]**	**W**	**1-0**
3/27	**Oregon [1]**	**L**	**0-3 (8)**
3/31	California [1]	W	2-0
3/31	California [1]	W	2-1
4/1	Santa Clara	W	2-0
4/1	Santa Clara	W	1-0
4/7	**Arizona State [1]**	**W**	**6-1**
4/7	**Arizona State [1]**	**W**	**2-0**
4/8	**San Jose State**	**W**	**1-0**
4/8	**San Jose State**	**W**	**1-0 (10)**
4/10	Cal Poly Pomona	W	5-0
4/10	Cal Poly Pomona	W	2-0
4/13	**California [1]**	**W**	**1-0 (10)**
4/13	**California [1]**	**W**	**1-0**
4/18	**Arizona [1]**	**W**	**5-0**
4/18	**Arizona [1]**	**W**	**2-0**
4/21	Oregon State [1]	W	4-0
4/21	Oregon State [1]	W	10-0 (5)
4/25	**Cal State Fullerton**	**W**	**5-0**
4/25	**Cal State Fullerton**	**W**	**1-0**
4/28	**Sacramento State**	**W**	**6-1**
4/28	**Sacramento State**	**W**	**3-0**
5/3	Arizona State [1]	W	2-0
5/3	Arizona State [1]	W	4-0
5/5	Arizona [1]	L	2-3
5/5	Arizona [1]	W	3-2
5/9	**U.S. International**	**W**	**10-1**
5/9	**U.S. International**	**W**	**6-1**
5/18	**Northern Iowa [5]**	**W**	**2-0**
5/19	**Northern Iowa [5]**	**W**	**4-0**
5/23	Kent State [6]	W	4-0
5/25	Long Beach State [6]	W	6-0
5/26	Oklahoma State [6]	W	2-1
5/27	Florida State [6]	W	3-0
5/27	Fresno State [6]	L	0-1
5/28	Fresno State [6]	W	2-0

1 - Pac-10 Games
2 - Big West/Pac-10 Showdown (Fullerton, Calif.)
3 - Arizona Tournament (Tucson, Ariz.)
4 - UNLV Spring Fling Classic (Las Vegas, Nev.)
5 - NCAA Regionals (Sunset Field)
6 - NCAA College World Series (Oklahoma City, Okla.)

1989 (48-4, 18-2 Pac-10 - 1st) NCAA Champions

Co-Head Coaches: Sharron Backus & Sue Enquist

2/2	**Saint Mary's**	**W**	**10-0 (6)**
2/2	**Saint Mary's**	**W**	**8-0**
2/6	**San Francisco**	**W**	**9-0**
2/6	**San Francisco**	**W**	**11-0 (5)**
2/18	UC Santa Barbara	W	4-0
2/18	UC Santa Barbara	W	2-0 (8)
2/24	U.S. International [2]	W	1-0
2/24	San Francisco [2]	W	9-0
2/26	Fresno State [2]	L	0-2
3/1	**Long Beach State**	**W**	**5-0**
3/1	**Long Beach State**	**W**	**2-0**
3/6	**Cal Poly Pomona**	**W**	**2-1 (11)**
3/6	**Cal Poly Pomona**	**W**	**2-1**
3/10	**California [1]**	**W**	**1-0**
3/10	**California [1]**	**W**	**2-0**
3/11	**Arizona [1]**	**W**	**2-1**
3/11	**Arizona [1]**	**W**	**6-2**
3/27	**Oregon State [1]**	**W**	**3-0**
3/27	**Oregon State [1]**	**W**	**6-0**
3/30	**Oregon [1]**	**W**	**1-0**
3/30	**Oregon [1]**	**L**	**0-1**
4/1	Saint Mary's	W	1-0
4/1	Saint Mary's	W	6-0
4/2	California [1]	W	7-2
4/2	California [1]	W	2-0
4/12	Cal Poly Pomona	W	4-1
4/12	Cal Poly Pomona	W	1-0 (8)
4/15	**U.S. International**	**W**	**8-0**
4/15	**U.S. International**	**W**	**8-0**
4/16	**Fresno State**	**W**	**2-1**
4/16	**Fresno State**	**W**	**2-1**
4/21	Arizona State [1]	W	4-0
4/21	Arizona State [1]	W	1-0
4/22	Arizona [1]	W	4-2
4/22	Arizona [1]	L	1-2
4/25	Cal State Fullerton	L	6-7 (15)
4/25	Cal State Fullerton	W	2-1 (9)
4/29	U.S. International	W	8-0
4/29	U.S. International	W	12-0
5/5	Oregon State [1]	W	2-0
5/5	Oregon State [1]	W	6-0
5/6	Oregon [1]	W	3-2
5/6	Oregon [1]	W	2-0
5/13	**Arizona State [1]**	**W**	**1-0 (8)**
5/13	**Arizona State [1]**	**W**	**4-1**
5/19	**Long Beach State [3]**	**W**	**5-1**
5/20	**Long Beach State [3]**	**W**	**3-0**
5/24	South Carolina [4]	W	3-0
5/26	Cal Poly Pomona [4]	W	9-0
5/27	Oklahoma State [4]	W	2-1
5/27	Arizona [4]	W	3-0
5/28	Fresno State [4]	W	1-0

1 - Pac-10 Games
2 - Fresno State Invitational (Fresno, Calif.)
3 - NCAA Regionals (Sunset Field)
4 - NCAA College World Series (Sunnyvale, Calif.)

1988 (53-8, 15-3 Pac-10 - 1st) NCAA Champions

Head Coach: Sharron Backus

2/12	UC Santa Barbara	W	4-0
2/12	UC Santa Barbara	W	5-0 (3)
2/14	Fresno State	W	5-1
2/14	Fresno State	W	5-3
2/20	**U.S. International**	**L**	**0-1 (10)**
2/20	**U.S. International**	**W**	**4-0**
2/24	**UC Santa Barbara**	**W**	**8-2**
2/24	**UC Santa Barbara**	**W**	**2-1**
2/27	California [1]	W	6-0
2/27	California [1]	W	2-0
2/28	San Francisco	W	9-1
2/28	San Francisco	W	8-0
3/2	Long Beach State	W	1-0 (8)
3/2	Long Beach State	L	0-2
3/5	**Cal Poly Pomona**	**W**	**1-0 (13)**
3/5	**Cal Poly Pomona**	**W**	**3-1**
3/11	**Western Illinois**	**W**	**3-0**
3/11	**Western Illinois**	**W**	**1-0**
3/20	**Oregon [1]**	**W**	**1-0**
3/20	**Oregon [1]**	**L**	**0-2**
3/21	**Oregon State [1]**	**W**	**2-1 (10)**
3/21	**Oregon State [1]**	**W**	**8-1**
3/25	Creighton [2]	W	9-0
3/25	Northwestern [2]	W	4-1
3/25	Adelphi [2]	W	1-0
3/26	New Mexico [2]	W	4-0
3/26	California [2]	W	1-0
3/27	Adelphi [2]	W	1-0
3/27	Nebraska [2]	W	9-0
3/29	**Nevada**	**W**	**14-0 (5)**
3/29	**Nevada**	**W**	**12-1 (5)**
3/30	**Northwestern**	**W**	**5-1**
3/30	**Northwestern**	**W**	**2-0**
4/2	Arizona State [1]	W	14-1 (6)
4/2	Arizona State [1]	W	1-0
4/4	Arizona [1]	W	1-0
4/4	Arizona [1]	L	0-1 (10)
4/8	**Cal State Fullerton**	**W**	**6-1**
4/8	**Cal State Fullerton**	**L**	**4-6**
4/13	**Hawai'i**	**W**	**8-0**
4/13	**Hawai'i**	**W**	**5-0**
4/16	U.S. International	W	1-0
4/16	U.S. International	W	3-1
4/22	**Arizona State [1]**	**W**	**3-0**
4/22	**Arizona State [1]**	**W**	**4-3**
4/25	**Arizona [1]**	**W**	**1-0**
4/25	**Arizona [1]**	**W**	**2-0**
5/6	**California [1]**	**W**	**4-0**
5/6	**California [1]**	**L**	**0-1 (9)**
5/7	Oregon [1]	W	3-2 (10)
5/7	Oregon [1]	W	5-1
5/14	Cal Poly Pomona	L	1-2
5/14	Cal Poly Pomona	W	1-0
5/20	**Cal State Fullerton [3]**	**W**	**3-0**
5/21	**Cal State Fullerton [3]**	**W**	**2-0**
5/25	Northern Illinois [4]	W	1-0
5/27	Fresno State [4]	W	6-1
5/28	Arizona [4]	W	5-0
5/28	Cal Poly Pomona [4]	W	4-1
5/29	Fresno State [4]	L	1-2
5/29	Fresno State [4]	W	3-0

1 - Pac-10 Games
2 - National Invitational SB Tourney (San Jose, Calif.)
3 - NCAA Regionals (Sunset Field)
4 - NCAA College World Series (Sunnyvale, Calif.)

1987 (50-10, 7-3 Pac-10 - 2nd)

Head Coach: Sharron Backus

2/11	Loyola Marymount	W	10-0 (5)
2/11	Loyola Marymount	W	12-0
2/20	U.S. International	W	8-0
2/20	U.S. International	W	7-1
2/25	**UC Santa Barbara**	**W**	**2-1**
2/25	**UC Santa Barbara**	**W**	**2-1**
2/27	**San Diego State**	**W**	**4-0**
2/27	**San Diego State**	**W**	**3-0**
3/4	**Pacific**	**W**	**1-0**
3/4	**Pacific**	**W**	**6-2**
3/6	Colorado State [2]	W	4-0
3/6	Nevada [2]	W	5-2
3/6	UNLV [2]	W	9-0
3/8	Oregon [2]	W	7-0
3/23	**Utah State**	**L**	**0-2**
3/23	**Utah State**	**W**	**3-2**
3/25	**Michigan**	**W**	**10-2**
3/25	**Michigan**	**W**	**4-0**
3/27	Oklahoma State [3]	W	2-0
3/27	New Mexico [3]	W	3-0
3/27	Santa Clara [3]	W	8-1
3/28	Utah [3]	W	6-0
3/28	California [3]	W	3-1
3/29	Nebraska [3]	L	1-3
3/31	**Long Beach State**	**W**	**4-0**
3/31	**Long Beach State**	**W**	**4-0**
4/3	**Northwestern**	**L**	**0-2**
4/3	**Northwestern**	**W**	**3-2 (8)**
4/5	**Fresno State**	**W**	**5-0**
4/5	**Fresno State**	**W**	**3-0**
4/10	California [1]	L	0-3
4/10	California [1]	L	0-1
4/12	**Nevada**	**W**	**3-0**
4/12	**Nevada**	**W**	**7-0**
4/15	Cal Poly Pomona	W	6-2 (10)
4/15	Cal Poly Pomona	L	3-4 (10)
4/18	**U.S. International**	**W**	**2-0**
4/18	**U.S. International**	**W**	**1-0 (8)**
4/23	Cal State Fullerton	W	3-1
4/23	Cal State Fullerton	L	0-2
4/26	Oregon State [1]	W	3-1
4/26	Oregon State [1]	W	4-0
4/27	Oregon [1]	W	6-3
4/27	Oregon [1]	W	2-0
4/30	**Arizona [1]**	**W**	**1-0**
4/30	**Arizona [1]**	**L**	**1-2**
5/2	**Arizona State [1]**	**W**	**3-0**
5/2	**Arizona State [1]**	**W**	**2-0**
5/4	**Cal Poly Pomona**	**W**	**6-0**
5/4	**Cal Poly Pomona**	**W**	**2-1**
5/6	**Loyola Marymount**	**W**	**8-1**
5/6	**Loyola Marymount**	**W**	**10-0 (5)**
5/15	**Long Beach State [4]**	**W**	**1-0**
5/16	**Long Beach State [4]**	**W**	**2-0**
5/20	Arizona State [5]	W	1-0 (9)
5/22	Nebraska [5]	W	3-0
5/23	Texas A&M [5]	W	1-0
5/23	Cal State Fullerton [5]	W	1-0
5/24	Texas A&M [5]	L	0-1
5/24	Texas A&M [5]	L	1-4

1 - Pac-10 Games
2 - UNLV Softball Classic (Las Vegas, Nev.)
3 - National Invitational SB Tourney (San Jose, Calif.)
4 - NCAA Regionals (Sunset Field)
5 - NCAA College World Series (Omaha, Neb.)

1986 (28-15, 10-2 PacWest - 1st)

Head Coach: Sharron Backus

2/20	CS Dominguez Hills	W	1-0
2/20	CS Dominguez Hills	W	2-1 (11)
2/22	**Cal Poly Pomona**	**L**	**0-3**
2/22	**Cal Poly Pomona**	**L**	**2-3**
2/26	Long Beach State	L	1-3
2/26	Long Beach State	L	1-2 (8)
3/1	Stanford [1]	W	2-0
3/1	Stanford [1]	W	6-0
3/2	San Francisco State	W	16-0 (5)
3/2	San Francisco State	W	19-0 (5)
3/6	South Florida [2]	W	6-5 (8)
3/7	Wichita State [2]	W	1-0
3/7	UNLV [2]	W	10-2
3/7	Oregon [2]	W	4-0
3/8	Oklahoma State [2]	L	2-3 (10)
3/9	Cal State Fullerton [2]	L	1-2 (10)
3/15	**Texas A&M**	**L**	**0-1 (10)**
4/4	**Arizona State [1]**	**W**	**3-1**
4/4	**Arizona State [1]**	**W**	**3-0**
4/5	**Arizona [1]**	**L**	**1-2**
4/9	**UC Santa Barbara**	**W**	**4-0**
4/9	**UC Santa Barbara**	**W**	**1-0**
4/12	U.S. International	L	0-1
4/12	U.S. International	L	2-3
4/14	**UNLV**	**W**	**1-0**
4/14	**UNLV**	**W**	**3-0**
4/15	**Arizona [1]**	**L**	**0-2**
4/19	Cal Poly Pomona	W	1-0
4/19	Cal Poly Pomona	L	1-5
4/23	UC Santa Barbara	L	0-1
4/23	UC Santa Barbara	W	6-0
4/24	**Stanford [1]**	**W**	**1-0**
4/24	**Stanford [1]**	**W**	**1-0**
4/26	**Cal State Fullerton**	**L**	**2-3**
4/26	**Cal State Fullerton**	**W**	**6-0**
4/29	**Hawai'i**	**W**	**7-0**
4/29	**Hawai'i**	**L**	**3-4**
5/2	Arizona [1]	W	5-0
5/2	Arizona [1]	W	4-0
5/3	Arizona State [1]	W	6-2
5/3	Arizona State [1]	W	4-1
5/10	**U.S. International**	**W**	**5-0**
5/10	**U.S. International**	**W**	**5-0**

1 - PacWest Games
2 - UNLV Softball Classic (Las Vegas, Nev.)

1985 (41-9, 9-3 WCAA - 2nd) NCAA Champions

Head Coach: Sharron Backus

2/12	**Chapman**	**W**	**3-0**
2/12	**Chapman**	**W**	**2-0**
2/15	**Cal Poly**	**W**	**2-0**
2/15	**Cal Poly**	**W**	**4-0**
2/19	**CS Dominguez Hills**	**W**	**2-0**
2/19	**CS Dominguez Hills**	**W**	**1-0**
2/23	Cal State Northridge	W	1-0 (8)
2/23	Cal State Northridge	W	7-1
3/10	**UNLV**	**W**	**2-0**
3/24	**Oregon State**	**W**	**3-0**
3/24	**Oregon State**	**W**	**3-0**
3/29	Hawai'i [2]	L	0-1
3/30	Oregon [2]	W	1-0 (9)
3/31	Pacific [2]	W	7-2
3/31	UC Santa Barbara [2]	W	4-0 (6)
4/3	Stanford [1]	W	6-0
4/3	Stanford [1]	W	6-0
4/5	Oregon State [3]	W	1-0
4/6	San Francisco [3]	W	3-1
4/7	California [3]	W	2-1 (8)
4/7	Oregon State [3]	W	2-0
4/9	**Long Beach State [1]**	**W**	**1-0**
4/9	**Long Beach State [1]**	**W**	**2-0**
4/13	Cal Poly Pomona	L	0-1 (8)
4/13	Cal Poly Pomona	L	0-1
4/23	**San Diego State [1]**	**W**	**1-0**
4/23	**San Diego State [1]**	**W**	**3-0**
4/26	UC Santa Barbara [4]	W	2-0
4/26	UC Santa Barbara [4]	W	6-0
4/27	UC Santa Barbara	W	6-0
4/27	UC Santa Barbara	W	3-0
4/29	U.S. International	W	1-0 (8)
4/29	U.S. International	W	3-0
5/3	Arizona State [1]	L	1-3
5/3	Arizona State [1]	W	1-0
5/4	Arizona [1]	W	3-0
5/4	Arizona [1]	W	1-0
5/7	**Cal Poly Pomona**	**W**	**1-0**
5/7	**Cal Poly Pomona**	**L**	**0-1 (8)**
5/11	Cal State Fullerton [1]	L	1-2
5/11	Cal State Fullerton [1]	L	0-1
5/16	Pacific [5]	L	1-3
5/17	Pacific [5]	W	3-0
5/17	Pacific [5]	W	2-0
5/22	Utah [6]	W	1-0
5/24	Cal State Fullerton [6]	L	0-2
5/25	Northwestern [6]	W	1-0
5/25	Nebraska [6]	W	3-0
5/26	Cal State Fullerton [6]	W	1-0
5/26	Nebraska [6]	W	2-1 (9)

1 - WCAA Games
2 - Hawaii Tournament (Honolulu, Hawaii)
3 - Cal Invitational (Berkeley, Calif.)
4 - Games played in Santa Maria, Calif.
5 - NCAA Regionals (Santa Maria, Calif.)
6 - NCAA College World Series (Omaha, Neb.)

1984 (45-6-1, 7-3 WCAA - 1st) NCAA Champions

Head Coach: Sharron Backus

2/21	**Cal State Northridge**	**L**	**0-1**
2/21	**Cal State Northridge**	**W**	**5-2**
2/24	**Michigan**	**W**	**2-0**
2/24	**Michigan**	**W**	**7-1**
2/28	UC Santa Barbara	W	4-1
2/28	UC Santa Barbara	W	9-0
2/29	**U.S. International**	**W**	**3-0**
2/29	**U.S. International**	**W**	**3-0**
3/6	CS Dominguez Hills	W	2-0
3/6	CS Dominguez Hills	W	2-0
3/8	**Pacific**	**W**	**2-0**
3/8	**Pacific**	**W**	**3-0**
3/10	**San Diego State**	**W**	**3-0**
3/10	**San Diego State**	**W**	**2-0 (8)**
3/13	**Long Beach State**	**W**	**1-0 (8)**
3/13	**Long Beach State**	**W**	**1-0**
3/16	**Creighton**	**W**	**1-0 (14)**
3/16	**Creighton**	**W**	**2-0**
3/26	**California**	**W**	**1-0**
3/26	**California**	**W**	**4-0**
3/30	**Arizona [1]**	**W**	**1-0 (10)**
3/30	**Arizona [1]**	**W**	**1-0**
3/31	**Arizona State [1]**	**L**	**1-2**
3/31	**Arizona State [1]**	**W**	**1-0**
4/3	**Cal Poly Pomona**	**W**	**1-0 (10)**
4/3	**Cal Poly Pomona**	**W**	**1-0**
4/6	Chapman	W	1-0
4/6	Chapman	W	6-1
4/10	Long Beach State [1]	L	0-1 (11)
4/10	Long Beach State [1]	W	2-1
4/13	Northern Colorado [2]	W	6-0
4/13	Northern Colorado [2]	W	5-0
4/14	Utah State [2]	W	3-0
4/14	Utah State [2]	L	0-2
4/15	New Mexico [2]	W	3-1
4/15	New Mexico [2]	W	3-0
4/19	**UC Santa Barbara**	**W**	**2-0**
4/19	**UC Santa Barbara**	**W**	**3-0**
4/21	Cal Poly Pomona	W	1-0 (13)
4/21	Cal Poly Pomona [3]	T	0-0 (8)
4/24	San Diego State [1]	W	2-0
4/24	San Diego State [1]	W	2-0
5/7	**Cal State Fullerton [1]**	**L**	**4-5**
5/7	**Cal State Fullerton [1]**	**W**	**2-0 (8)**
5/17	**Arizona State [4]**	**W**	**1-0**
5/18	**Arizona State [4]**	**W**	**3-0**
5/23	Utah State [5]	W	6-0
5/26	Northwestern [5]	W	1-0 (9)
5/28	Texas A&M [5]	L	0-2
5/28	Nebraska [5]	W	1-0
5/29	Texas A&M [5]	W	1-0
5/29	Texas A&M [5]	W	1-0 (13)

1 - WCAA Games
2 - New Mexico Invitational (Las Cruces, N.M.)
3 - Game called due to darkness
4 - NCAA Regionals (Mayfair Park)
5 - NCAA College World Series (Omaha, Neb.)

1983 (40-7, 17-3 WCAA - 1st)

Head Coach: Sharron Backus

2/16	**CS Dominguez Hills**	**W**	**6-0**
2/16	**CS Dominguez Hills**	**W**	**1-0**
2/23	Cal State Northridge	W	4-0
2/23	Cal State Northridge	W	3-0 (8)
3/7	**Creighton**	**W**	**7-0**
3/7	**Creighton**	**W**	**1-0 (11)**
3/9	**UC Santa Barbara**	**W**	**1-0**
3/9	**UC Santa Barbara**	**W**	**4-0**
3/12	Cal Poly Pomona	W	2-0 (9)
3/12	Cal Poly Pomona	L	2-3
4/1	Arizona State [1]	L	1-2 (8)
4/1	Arizona State [1]	W	2-0
4/2	Arizona [1]	W	4-0
4/2	Arizona [1]	W	5-0
4/5	**Cal State Fullerton [1]**	**W**	**4-1**
4/5	**Cal State Fullerton [1]**	**L**	**0-5**
4/8	Idaho State [2]	W	1-0 (8)
4/8	San Francisco [2]	W	4-0
4/9	Oregon State [2]	W	1-0
4/10	U.S. International [2]	L	0-2
4/12	**Long Beach State [1]**	**W**	**8-0**
4/12	**Long Beach State [1]**	**W**	**2-1**
4/15	San Diego State [1]	W	1-0
4/15	San Diego State [1]	W	2-0
4/16	U.S. International	W	4-0
4/16	U.S. International	W	5-0
4/19	**Cal Poly Pomona**	**W**	**2-0**
4/19	**Cal Poly Pomona**	**W**	**2-0**
4/26	UC Santa Barbara	W	4-0
4/26	UC Santa Barbara	W	3-1
4/30	**Arizona State [1]**	**W**	**3-0**
4/30	**Arizona State [1]**	**W**	**1-0**
5/1	**Arizona [1]**	**W**	**1-0**
5/1	**Arizona [1]**	**W**	**1-0 (8)**
5/3	Cal State Fullerton [1]	L	0-1
5/3	Cal State Fullerton [1]	W	1-0
5/5	Long Beach State [1]	W	5-1
5/5	Long Beach State [1]	W	3-0
5/6	**San Diego State [1]**	**W**	**1-0 (12)**
5/6	**San Diego State [1]**	**W**	**1-0**
5/13	Rhode Island [3]	W	1-0 (9)
5/14	Rhode Island [3]	W	1-0 (12)
5/26	Missouri [4]	W	1-0
5/26	Louisiana Tech [4]	W	8-0
5/28	Cal State Fullerton [4]	L	1-6
5/28	South Carolina [4]	W	2-1 (17)
5/29	Texas A&M [4]	L	0-1 (14)

1 - WCAA Games
2 - Pacific Tournament (Stockton, Calif.)
3 - NCAA Regionals (Kingston, R.I.)
4 - NCAA College World Series (Omaha, Neb.)

1982 (33-7-2, 15-4-1 WCAA - 2nd) NCAA Champions

Head Coach: Sharron Backus

2/23	**Cal State Northridge**	**L**	**0-1**
2/23	**Cal State Northridge**	**W**	**3-0**
3/6	**San Diego State [1]**	**W**	**4-0**
3/6	**San Diego State [1]**	**W**	**2-1**
3/8	**Creighton**	**L**	**2-3**
3/8	**Creighton**	**W**	**1-0**
3/9	**Cal Poly Pomona**	**L**	**1-2 (9)**
3/9	**Cal Poly Pomona**	**W**	**1-0 (13)**
3/12	Arizona [1]	W	2-0 (14)
3/12	Arizona [1]	W	5-0
3/13	Arizona State [1]	W	1-0 (14)
3/13	Arizona State [1]	W	1-0
3/24	**Weber State**	**W**	**1-0**
3/24	**Weber State**	**W**	**1-0**
3/31	**California**	**W**	**3-0**
4/8	**Long Beach State [1]**	**W**	**2-0**
4/8	**Long Beach State [1]**	**W**	**4-0**
4/14	San Diego State [1]	W	1-0
4/14	San Diego State [1]	W	3-0
4/16	**U.S. International**	**W**	**2-0**
4/16	**U.S. International**	**W**	**1-0**
4/20	**Cal State Fullerton [1]**	**L**	**1-3**
4/20	**Cal State Fullerton [1]**	**T**	**0-0 (17)**
4/23	**Arizona State [1]**	**W**	**1-0**
4/23	**Arizona State [1]**	**W**	**1-0 (8)**
4/24	**Arizona [1]**	**L**	**1-2**
4/24	**Arizona [1]**	**W**	**1-0**
4/28	Cal State Fullerton [1]	L	1-2 (17)
4/28	Cal State Fullerton [1]	L	0-1
4/30	Long Beach State [1]	W	4-0
4/30	Long Beach State [1]	W	6-1
5/3	Cal Poly Pomona	W	2-0
5/3	Cal Poly Pomona	T	0-0 (18)
5/5	**UC Santa Barbara**	**W**	**3-0**
5/5	**UC Santa Barbara**	**W**	**6-1**
5/14	**Wyoming [2]**	**W**	**4-0**
5/15	**Wyoming [2]**	**W**	**5-0**
5/27	Oklahoma State [3]	W	2-1 (13)
5/29	Western Michigan [3]	W	1-0
5/29	Arizona State [3]	W	1-0
5/30	Cal State Fullerton [3]	W	1-0 (10)
5/31	Fresno State [3]	W	2-0 (8)

1 - WCAA Games
2 - NCAA Regionals (Mayfair Park)
3 - NCAA College World Series (Omaha, Neb.)

1981 (38-10, 10-5 WCAA - 2nd)

Head Coach: Sharron Backus

3/9	**Oklahoma**	**W**	**3-2**
3/9	**Oklahoma**	**W**	**11-0**
3/12	**UNLV**	**W**	**7-0**
3/12	**UNLV**	**W**	**12-0**
3/14	**San Diego State [1]**	**W**	**1-0**
3/14	**San Diego State [1]**	**W**	**3-0**
3/18	**Long Beach State**	**W**	**13-1**
3/18	**Long Beach State**	**W**	**11-0**
3/20	Cal State Fullerton [1]	L	0-2
3/20	Cal State Fullerton [1]	L	1-7
3/21	**Weber State**	**W**	**1-0**
3/21	**Weber State**	**W**	**2-1**
3/27	Arizona State [1]	W	2-0
3/27	Arizona State [1]	W	6-1
3/28	Arizona [1]	W	3-2
3/28	Arizona [1]	W	6-3
3/31	Cal Poly Pomona	W	1-0
3/31	Cal Poly Pomona	W	6-1
4/4	UNLV	W	12-0
4/4	UNLV	W	13-0
4/7	Chapman	W	2-0
4/7	Chapman	W	2-0
4/10	Texas A&M [2]	W	2-1
4/11	Oklahoma State [2]	W	4-1
4/11	Arizona State [2]	W	5-1
4/12	Arizona State [2]	W	3-1
4/15	Long Beach State	W	2-0
4/15	Long Beach State	W	3-1
4/17	**Cal State Fullerton [1]**	**L**	**3-4**
4/17	**Cal State Fullerton [1]**	**L**	**2-3**
4/22	San Diego State [1]	W	5-1
4/22	San Diego State [1]	W	5-1
4/24	**Arizona [1]**	**W**	**4-2**
4/24	**Arizona [1]**	**W**	**6-0**
4/25	**Arizona State [1]**	**L**	**1-5**
4/29	**Cal Poly Pomona**	**L**	**1-3**
4/29	**Cal Poly Pomona**	**W**	**2-0**
5/7	Fresno State [3]	W	2-0
5/7	Cal State Fullerton [3]	L	0-1
5/8	Cal Poly Pomona [3]	W	1-0
5/8	Arizona State [3]	L	0-1
5/21	South Carolina [4]	W	3-0
5/22	Utah State [4]	L	0-1
5/22	Creighton [4]	W	2-1
5/23	Oklahoma State [4]	W	5-0
5/23	California [4]	W	2-0
5/23	Texas A&M [4]	W	1-0
5/24	Cal State Fullerton [4]	L	4-5

1 - WCAA Games
2 - Texas A&M Tournament (College Station, Tex.)
3 - AIAW Regionals (Tempe, Ariz.)
4 - AIAW College World Series (Norman, Okla.)

1980 (24-13, 11-5 WCAA - 2nd)

Head Coach: Sharron Backus

3/8	**UNLV**	**W**	**4-0**
3/8	**UNLV**	**W**	**4-1**
3/10	**Texas A&M**	**L**	**2-4 (13)**

3/10	**Texas A&M**	**L**	**0-1**
3/13	San Diego State [1]	W	2-0
3/13	San Diego State [1]	W	5-0
3/21	**Weber State**	**L**	**3-4**
3/21	**Weber State**	**W**	**9-0**
3/25	**Humboldt State**	**W**	**4-0**
3/25	**Humboldt State**	**W**	**9-0**
3/27	**California**	**W**	**1-0**
3/27	**California**	**L**	**1-4**
3/29	**San Diego State [1]**	**W**	**3-0**
3/29	**San Diego State [1]**	**W**	**5-0**
4/2	**Cal Poly Pomona**	**L**	**2-4 (24)**
4/7	**Chapman**	**W**	**3-0**
4/7	**Chapman**	**W**	**1-0**
4/9	Cal State Fullerton [1]	W	3-0
4/9	Cal State Fullerton [1]	L	0-2
4/11	Arizona State [1]	L	0-1 (8)
4/11	Arizona State [1]	L	0-1
4/12	Arizona [1]	W	6-3
4/12	Arizona [1]	W	2-1
4/18	**U.S. International**	**W**	**1-0**
4/18	**U.S. International**	**W**	**3-2**
4/21	Chapman	W	3-0
4/21	Chapman	W	7-5 (8)
4/25	**Arizona [1]**	**W**	**5-0**
4/25	**Arizona [1]**	**W**	**2-0**
4/26	**Arizona State [1]**	**W**	**1-0**
4/26	**Arizona State [1]**	**L**	**0-2**
4/30	Cal Poly Pomona	L	0-1 (10)
4/30	Cal Poly Pomona	W	10-3
5/2	**Cal State Fullerton [1]**	**W**	**7-1**
5/2	**Cal State Fullerton [1]**	**L**	**0-1**
5/8	Cal State Fullerton [2]	L	forfeit
5/8	California [2]	L	0-2

1 - WCAA Games
2 - AIAW Western Regionals (Fresno, Calif.)

1979 (24-9)

Head Coach: Sharron Backus

3/26	U.S. International	W	3-0
3/26	U.S. International	W	12-1
3/30	Stephen F. Austin [1]	W	6-1
3/31	Missouri [1]	W	4-1
3/31	Angelo State [1]	W	5-0
4/4	UC Santa Barbara	W	5-0
4/4	UC Santa Barbara	W	1-0 (8)
4/9	San Diego State	W	2-0 (9)
4/16	Chapman	W	1-0
4/16	Chapman	L	0-2
4/18	San Diego State	W	2-1
4/18	San Diego State	W	5-0
4/20	Sacramento State	W	3-0
4/20	Sacramento State	L	0-1 (13)
4/23	Cal Poly Pomona	L	0-2
4/23	Cal Poly Pomona	L	1-2
4/25	Cal State Northridge	L	0-4
4/25	Cal State Northridge	W	1-0 (11)
4/27	Chapman	W	8-0
4/27	Chapman	W	2-0
4/30	UC Santa Barbara	W	5-0
4/30	UC Santa Barbara	W	5-3
5/10	Fresno State [2]	W	3-0
5/10	California [2]	W	3-0
5/11	Chapman [2]	W	7-6 (8)
5/12	Cal Poly Pomona [2]	L	0-1 (12)
5/12	Cal Poly Pomona [2]	L	1-2
5/24	Texas A&M [3]	W	5-0
5/25	Kansas [3]	W	2-0
5/25	Northern Colorado [3]	W	2-0
5/26	Cal Poly Pomona [3]	W	1-0
5/27	Texas Woman's Univ. [3]	L	0-1
5/27	Texas Woman's Univ. [3]	L	0-1

1 - Texas Woman's Tournament (Denton, Tex.)
2 - AIAW Western Regionals (Orange, Calif.)
3 - AIAW College World Series (Omaha, Neb.)

1978 (31-3)
AIAW Champions

Head Coach: Sharron Backus

San Diego State	W	6-0
San Diego State	W	2-0
California	W	6-0
California	W	7-1
UC Riverside	W	8-0
UC Riverside	W	1-0
San Diego State	W	2-0
San Diego State	L	1-2
Chapman	W	3-1
Chapman	W	5-0
UC Santa Barbara	W	2-0
UC Santa Barbara	W	3-2 (14)
Long Beach State	W	5-1
Utah	W	5-0
Utah	W	8-2
Utah State	L	0-2
Utah State	W	6-2
Cal Poly Pomona	W	2-0
Cal Poly Pomona	W	4-1
UC Santa Barbara	W	4-1
UC Santa Barbara	W	3-2
UC Riverside	W	16-0 (5)
Cal Poly Pomona	W	1-0
Cal Poly Pomona	W	1-0
5/4 Nevada [1]	W	1-0 (9)
5/4 Sacramento State [1]	W	1-0 (12)
5/5 Chico State [1]	W	1-0
5/6 Cal Poly Pomona [1]	L	5-6
5/6 Cal Poly Pomona [1]	W	1-0 (8)
5/25 Texas Woman's Univ. [2]	W	4-0
5/26 Missouri State [2]	W	1-0
5/26 Utah State [2]	W	7-0
5/27 Minnesota [2]	W	3-0 (11)
5/29 Northern Colorado [2]	W	3-0

1 - AIAW Western Regionals (Elk Grove, Calif.)
2 - AIAW College World Series (Omaha, Neb.)

1977 (17-10)

Head Coach: Sharron Backus

3/19	**Utah State**	**W**	**8-7**
4/1	Cal State Northridge	W	15-0
4/8	Chico State	W	6-3
4/8	Chico State	L	2-3
4/9	Sacramento State	L	1-4
4/9	Sacramento State	W	5-2
4/13	L.A. Valley College	W	11-9
4/14	**San Diego State**	**W**	**10-0**
4/14	**San Diego State**	**W**	**14-3**
4/15	**Cal Poly**	**W**	**4-1**
4/15	**Cal Poly**	**L**	**0-1**
4/16	Golden West College	L	4-5
4/19	Cal Poly Pomona	L	2-11
4/19	Cal Poly Pomona	W	6-3
4/21	**Golden West College**	**W**	**3-0**
4/22	Cerritos College	L	1-2
4/22	Cerritos College	L	3-16
4/25	**UC Riverside**	**W**	**9-7**
4/29	San Diego State	L	1-2
4/29	San Diego State	W	3-1
5/3	**Cal Poly Pomona**	**W**	**7-3**
5/5	UC Santa Barbara [1]	W	7-2
5/5	Nevada [1]	L	0-1
5/6	Cal Poly Pomona [1]	W	2-1
5/6	UC Santa Barbara [1]	W	7-1
5/7	Nevada [1]	W	1-0
5/7	Sacramento State [1]	L	3-5

1 - AIAW Western Regionals (Golden West College)

1976 (13-4, 9-1 SCWIAC - 1st)

Head Coach: Sharron Backus

4/3	**Cal Poly**	**W**	**6-3**
4/3	**Cal Poly**	**W**	**4-1**
4/5	Chapman [1]	W	12-2
4/7	La Verne [1]	W	9-0
4/10	UC Santa Barbara [1]	W	7-1
4/12	**Mount St. Mary's**	**W**	**forfeit**
4/14	**Cal Baptist [1]**	**W**	**20-1**
4/21	Cal Baptist [1]	W	18-0
4/21	UC Riverside [1]	W	9-1
4/23	San Diego State	W	2-1
4/24	Golden West College	L	1-2
4/26	**CS Dominguez Hills [1]**	**W**	**14-1**
4/29	Nevada [2]	L	4-5
5/1	Chico State [2]	L	4-5 (8)
5/5	**La Verne [1]**	**W**	**forfeit**
5/6	**Cal Poly Pomona [1]**	**W**	**8-5 (16)**
5/7	UC Riverside [1]	L	1-3

1 - SCWIAC Games
2 - Regional Tournament (Sacramento, Calif.)

1975 (14-6, 9-0 SCWIAC - 1st)

Head Coach: Sharron Backus

4/9	**CS Dominguez Hills [1]**	**W**	**15-0**
4/12	Golden West College	L	0-4
4/12	Golden West College	W	5-1
4/17	La Verne [2]	W	18-3
4/17	Cal Poly [2]	L	4-9
4/18	Chapman [2]	W	8-0
4/18	Cal Poly Pomona [2]	L	0-7
4/19	UC Santa Barbara [2]	W	17-3
4/23	**UC Riverside [1]**	**W**	**7-1**
4/25	**Cal Baptist [1]**	**W**	**21-4**
4/28	La Verne [1]	W	14-6
5/1	Sacramento State [3]	L	2-8
5/1	UC Riverside [3]	W	14-3
5/2	Nevada [3]	L	0-6
5/5	Cal Baptist [1]	W	17-2
5/7	**Fullerton College**	**L**	**2-5**
5/12	Cal Poly Pomona [1]	W	5-4 (10)
5/20	UC Riverside [1]	W	22-5
5/22	**Cal Poly Pomona [1]**	**W**	**5-2**
5/28	**La Verne [1]**	**W**	**20-0**

1 - SCWIAC Games
2 - Riverside Invitational (Riverside, Calif.)
3 - Regional Tournament

Arizona

All-Time	UCLA 81-55
Streak	UCLA +8
At UCLA	UCLA 44-21
At Arizona	UCLA 31-26
Neutral	Arizona 8-6
Last Five	UCLA 5-0
Last 10	UCLA 8-2
Pac-10/12 Games	UCLA 54-44
Pac-10/12 Home	UCLA 35-18
Pac-10/12 Road	Arizona 26-19
NCAA Tournament	Arizona 8-6
College World Series	Arizona 8-6
1-Run Games	UCLA 31-15
Mercy-Rule Games	Tied 5-5
Shutouts	UCLA 38-19
Extra Innings	Arizona 7-5

5/3/15	H	W	15-7 (5)
5/2/15	H	W	6-3
5/1/15	H	W	9-1 (5)
3/17/14	H	W	2-0
3/16/14	H	W	8-4
3/15/14	H	W	1-0
4/20/13	A	W	9-1 (6)
4/19/13	A	W	13-3
4/18/13	A	L	6-8 (10)
5/6/12	H	L	6-7
5/5/12	H	W	7-2
5/4/12	H	W	10-4
5/8/11	H	W	5-1
5/7/11	H	L	1-7
5/6/11	H	L	1-5
6/8/10	N	W	15-9
6/7/10	N	W	6-5 (8)
5/15/10	A	W	6-4
5/14/10	A	L	3-5
5/13/10	A	W	6-5
4/24/09	A	W	2-1
4/5/09	H	W	3-2
4/4/09	H	L	2-9
5/29/08	N	W	1-0
5/2/08	H	W	2-1
4/13/08	A	W	2-1
4/12/08	A	L	0-8 (6)
5/10/07	A	W	7-4
4/1/07	H	L	2-11
3/31/07	H	W	2-0
4/28/06	H	W	8-2
4/9/06	A	W	8-3
4/8/06	A	W	2-1
5/6/05	A	W	6-0
4/17/05	H	W	5-4
4/16/05	H	W	9-1 (6)
5/14/04	H	W	3-2
4/4/04	A	L	4-5
4/3/04	A	L	5-7
5/9/03	A	L	5-7
4/6/03	H	L	1-5
4/5/03	H	L	0-3
5/10/02	H	W	4-2
4/7/02	A	W	6-5
4/6/02	A	L	2-3
5/28/01	N	L	0-1
5/11/01	A	L	0-4
4/8/01	H	W	3-0
4/7/01	H	L	0-4
5/7/00	A	L	1-9 (5)
5/6/00	A	L	9-12 (9)
4/14/00	H	L	4-6
5/7/99	A	W	8-0 (5)
5/7/99	A	L	4-6 (8)
4/10/99	H	W	3-2
4/10/99	H	W	6-2
5/9/98	H	L	0-6
5/9/98	H	L	0-2
4/3/98	A	L	9-11
4/3/98	A	L	3-16 (5)
5/26/97	N	L	2-10 (5)
5/23/97	N	L	0-2 (14)
4/18/97	A	L	6-10
4/18/97	A	L	0-11 (5)
3/29/97	H	W	5-1
3/29/97	H	L	1-4
5/24/96	N	L	0-4
4/13/96	H	L	1-5
4/13/96	H	L	3-5
3/29/96	A	L	0-5
3/29/96	A	L	4-5
4/8/95	H	W	4-2
4/8/95	H	W	8-5
3/17/95	A	W	2-0
3/17/95	A	L	4-11
5/29/94	N	L	2-5
4/30/94	H	L	2-4
4/30/94	H	L	1-3 (12)
4/2/94	A	L	1-7
4/2/94	A	L	2-11
5/31/93	N	L	0-1
4/25/93	H	W	6-5
4/25/93	H	W	1-0
4/4/93	A	W	5-1
4/4/93	A	L	0-2
5/25/92	N	W	2-0
5/9/92	A	L	0-7
5/9/92	A	W	1-0
4/7/92	H	W	1-0
4/7/92	H	L	0-1
5/26/91	N	L	1-5
5/24/91	N	L	0-1 (9)
5/5/91	A	L	0-1
5/5/91	A	W	2-1 (8)
4/6/91	H	W	5-0
4/6/91	H	W	3-0
5/5/90	A	W	3-2
5/5/90	A	L	2-3
4/18/90	H	W	2-0
4/18/90	H	W	5-0
5/27/89	N	W	3-0
4/22/89	A	L	1-2
4/22/89	A	W	4-2
3/11/89	H	W	6-2
3/11/89	H	W	2-1
5/28/88	N	W	5-0
4/25/88	H	W	2-0
4/25/88	H	W	1-0
4/4/88	A	L	0-1 (10)
4/4/88	A	W	1-0
4/30/87	H	L	1-2
4/30/87	H	W	1-0
5/2/86	A	W	4-0
5/2/86	A	W	5-0
4/15/86	H	L	0-2
4/5/86	H	L	1-2
5/4/85	A	W	1-0
5/4/85	A	W	3-0
3/30/84	H	W	1-0
3/30/84	H	W	1-0 (10)
5/1/83	H	W	1-0 (8)
5/1/83	H	W	1-0
4/2/83	A	W	5-0
4/2/83	A	W	4-0
4/24/82	H	W	1-0
4/24/82	H	L	1-2
3/12/82	A	W	5-0
3/12/82	A	W	2-0 (14)
4/24/81	H	W	6-0
4/24/81	H	W	4-2
3/28/81	A	W	6-3
3/28/81	A	W	3-2
4/25/80	H	W	2-0
4/25/80	H	W	5-0
4/12/80	A	W	2-1
4/12/80	A	W	6-3

Arizona State

All-Time	UCLA 93-36
Streak	Arizona State +1
At UCLA	UCLA 45-15
At Arizona State	UCLA 42-19
Neutral	UCLA 6-2
Last Five	UCLA 3-2
Last 10	Arizona State 6-4
Pac-10/12 Games	UCLA 69-26
Pac-10/12 Home	UCLA 35-12
Pac-10/12 Road	UCLA 34-14

NCAA Tournament			UCLA 4-2
College World Series			Tied 2-2
1-Run Games			UCLA 26-16
Mercy-Rule Games			UCLA 8-2
Shutouts			UCLA 57-12
Extra Innings			UCLA 6-3
5/9/15	A	L	10-11
5/8/15	A	W	11-5
5/7/15	A	L	7-8
5/10/14	A	W	9-2
5/9/14	A	W	9-5 (9)
5/8/14	A	L	0-2
3/24/13	H	L	4-5
3/23/13	H	L	3-10
3/22/13	H	W	3-2
4/7/12	A	L	2-4
4/6/12	A	L	1-9 (5)
4/5/12	A	L	1-9 (6)
4/17/11	A	L	0-5
4/16/11	A	L	0-2
4/15/11	A	W	4-1
4/11/10	H	L	1-2
4/10/10	H	L	2-4
4/9/10	H	L	5-8
4/26/09	A	W	10-4
4/25/09	A	W	9-1 (5)
4/3/09	H	L	0-5
5/30/08	N	L	0-4
5/4/08	H	L	2-5
5/3/08	H	W	5-0
4/11/08	A	L	0-3
5/12/07	A	L	4-7
5/11/07	A	W	4-3
3/30/07	H	L	0-6
4/30/06	H	W	3-1
4/29/06	H	W	1-0
4/7/06	A	W	7-4
5/8/05	A	W	8-0 (5)
5/7/05	A	W	6-1
4/15/05	H	W	4-0
5/15/04	H	W	10-0 (5)
5/15/04	H	W	6-0
5/10/03	A	W	9-0 (5)
5/10/03	A	W	8-0 (6)
4/4/03	H	W	6-0
5/25/02	N	L	1-2
5/11/02	H	W	6-1
5/11/02	H	W	4-1
4/5/02	A	L	2-3
5/12/01	A	W	8-6 (8)
5/12/01	A	W	1-0
4/6/01	H	L	1-6
5/5/00	A	W	2-0
4/16/00	H	L	0-1
4/15/00	H	W	5-1
5/8/99	A	W	4-0
5/8/99	A	W	7-1
4/11/99	H	W	6-1
4/11/99	H	W	8-0 (5)
5/10/98	H	W	2-1
5/10/98	H	L	1-2
4/4/98	A	W	2-0
4/4/98	A	L	1-6
5/10/97	H	W	12-0 (5)
5/10/97	H	W	5-2
4/20/97	A	W	8-6
4/20/97	A	W	2-0
4/20/96	A	W	16-3
4/20/96	A	W	5-0
3/14/96	H	W	3-0
3/14/96	H	L	3-4
3/12/95	H	W	1-0
3/12/95	H	W	8-1
2/11/95	A	W	7-0
2/11/95	A	W	8-0
4/9/94	H	W	10-1
4/9/94	H	W	3-0
2/12/94	A	W	4-3
2/12/94	A	L	1-2
4/24/93	H	W	1-0
4/24/93	H	W	9-0
4/3/93	A	W	6-0
4/3/93	A	W	3-0
3/7/92	H	W	1-0
3/7/92	H	W	6-2
5/4/91	A	W	4-3
5/4/91	A	L	1-2 (8)
4/8/91	H	W	2-0
4/8/91	H	W	3-0
2/17/91	N	W	6-0
5/3/90	A	W	4-0
5/3/90	A	W	2-0
4/7/90	H	W	2-0
4/7/90	H	W	6-1
2/17/90	N	W	1-0
5/13/89	H	W	4-1
5/13/89	H	W	1-0 (8)
4/21/89	A	W	1-0
4/21/89	A	W	4-0
4/22/88	H	W	4-3
4/22/88	H	W	3-0
4/2/88	A	W	1-0
4/2/88	A	W	14-1 (6)
5/20/87	N	W	1-0 (9)
5/2/87	H	W	2-0
5/2/87	H	W	3-0
5/3/86	A	W	4-1
5/3/86	A	W	6-2
4/4/86	H	W	3-0
4/4/86	H	W	3-1
5/3/85	A	W	1-0
5/3/85	A	L	1-3
5/18/84	H	W	3-0
5/17/84	H	W	1-0
3/31/84	H	W	1-0
3/31/84	H	L	1-2
4/30/83	H	W	1-0
4/30/83	H	W	3-0
4/1/83	A	W	2-0
4/1/83	A	L	1-2 (8)
5/29/82	N	W	1-0
4/23/82	H	W	1-0 (8)
4/23/82	H	W	1-0
3/13/82	A	W	1-0
3/13/82	A	W	1-0 (14)
5/8/81	A	L	0-1
4/25/81	H	L	1-5
4/12/81	N	W	3-1
4/11/81	N	W	5-1
3/27/81	A	W	6-1
3/27/81	A	W	2-0
4/26/80	H	L	0-2
4/26/80	H	W	1-0
4/11/80	A	L	0-1
4/11/80	A	L	0-1 (8)

California

All-Time	UCLA 86-29
Streak	UCLA +6
At UCLA	UCLA 45-8
At California	UCLA 30-19
Neutral	UCLA 11-2
Last Five	UCLA 5-0
Last 10	UCLA 8-2
Pac-10/12 Games	UCLA 68-26
Pac-10/12 Home	UCLA 39-7
Pac-10/12 Road	UCLA 29-19
NCAA Tournament	UCLA 4-1
College World Series	UCLA 4-1
1-Run Games	UCLA 26-8
Mercy-Rule Games	UCLA 8-2
Shutouts	UCLA 43-11
Extra Innings	UCLA 14-4

4/19/15	H	W	8-5
4/18/15	H	W	5-3
4/17/15	H	W	8-0 (5)
4/27/14	A	W	3-2
4/26/14	A	W	9-7
4/26/14	A	W	11-1 (5)
4/13/13	H	L	1-5 (10)
4/12/13	H	W	3-2 (9)
4/11/13	H	W	6-5 (9)
4/29/12	A	L	3-10
4/28/12	A	L	0-8 (6)
4/27/12	A	L	0-3
5/1/11	A	L	1-2
4/30/11	A	L	1-9 (5)
4/29/11	A	L	2-7
5/9/10	H	L	2-4
5/8/10	H	W	3-1
5/7/10	H	W	4-2
5/7/09	H	W	2-1
3/29/09	A	L	5-9
3/28/09	A	L	6-7
4/25/08	A	W	7-2
4/6/08	H	W	5-0
4/5/08	H	W	2-1
5/4/07	H	L	1-3
4/22/07	A	W	5-3
4/21/07	A	W	11-0 (5)
5/11/06	A	W	2-0
4/2/06	H	W	3-1
4/1/06	H	L	3-10
6/2/05	N	W	2-1
4/29/05	H	L	2-3
4/10/05	A	W	2-1
4/9/05	A	L	1-2
5/31/04	N	W	3-1
5/7/04	A	L	1-2
4/25/04	H	W	3-1
4/24/04	H	W	5-1
5/26/03	N	W	1-0 (9)
5/22/03	N	L	3-7 (10)
4/25/03	H	W	10-0 (5)
3/30/03	A	W	4-1 (8)
3/29/03	A	W	3-0
4/26/02	A	W	3-0
4/14/02	H	W	1-0 (10)
4/13/02	H	W	3-0
4/27/01	H	W	2-0
4/1/01	A	W	5-1
3/31/01	A	W	2-1 (9)
4/30/00	H	W	5-0
4/29/00	H	W	8-0 (6)
3/31/00	A	W	6-1
4/24/99	A	W	10-2
4/24/99	A	W	6-2
3/27/99	H	W	3-1
3/27/99	H	W	4-3
4/25/98	A	L	0-6
4/25/98	A	L	1-8
4/9/97	H	W	3-0 (8)
4/9/97	H	W	6-5
2/15/97	A	W	11-1 (5)
2/15/97	A	L	0-7
5/4/96	A	W	8-3
5/4/96	A	W	2-0
2/10/96	H	L	2-5
2/10/96	H	W	7-0
5/2/95	A	L	2-4
4/29/95	A	L	0-2
4/22/95	H	W	5-3
4/22/95	H	W	2-0 (8)
2/18/95	N	W	9-0 (5)
3/4/94	H	W	7-5
3/4/94	H	W	2-0
5/1/93	A	W	4-1
5/1/93	A	W	2-0
4/10/93	H	W	5-0
4/10/93	H	W	1-0 (11)
5/23/92	N	W	10-0 (5)
4/25/92	H	W	4-3 (12)
4/25/92	H	W	2-0
4/11/92	A	W	3-1 (9)
4/11/92	A	W	1-0
3/28/92	N	W	6-1
4/26/91	H	W	1-0 (8)
4/26/91	H	W	1-0
4/12/91	A	L	0-1 (11)
4/12/91	A	L	0-2
2/14/91	N	W	6-3
4/13/90	H	W	1-0
4/13/90	H	W	1-0 (10)
3/31/90	A	W	2-1
3/31/90	A	W	2-0
4/2/89	A	W	2-0
4/2/89	A	W	7-2
3/10/89	H	W	2-0
3/10/89	H	W	1-0
5/6/88	H	L	0-1 (9)
5/6/88	H	W	4-0
3/26/88	N	W	1-0
2/27/88	A	W	2-0
2/27/88	A	W	6-0
4/10/87	A	L	0-1
4/10/87	A	L	0-3
3/28/87	N	W	3-1
4/7/85	A	W	2-1 (8)
3/26/84	H	W	4-0
3/26/84	H	W	1-0
3/31/82	H	W	3-0
5/23/81	N	W	2-0
5/8/80	N	L	0-2
3/27/80	H	L	1-4
3/27/80	H	W	1-0
5/10/79	N	W	3-0
1978	H	W	7-1
1978	H	W	6-0

Oregon

All-Time	UCLA 76-22
Streak	UCLA +1
At UCLA	UCLA 33-11
At Oregon	UCLA 36-11
Neutral	UCLA 7-0
Last Five	UCLA 3-2
Last 10	Oregon 6-4
Pac-10/12 Games	UCLA 69-22
Pac-10/12 Home	UCLA 33-11
Pac-10/12 Road	UCLA 36-11
NCAA Tournament	UCLA 1-0
College World Series	UCLA 1-0
1-Run Games	UCLA 13-8
Mercy-Rule Games	UCLA 12-2
Shutouts	UCLA 31-6
Extra Innings	UCLA 3-1

5/28/15	N	W	7-1
4/5/15	H	L	0-10 (5)
4/4/15	H	L	4-6
4/3/15	H	W	8-1
4/6/14	A	W	6-1
4/5/14	A	L	4-12 (5)
4/4/14	A	L	7-9
4/28/13	H	L	5-7
4/27/13	H	W	7-5
4/26/13	H	L	6-9
5/12/12	A	L	2-8
5/11/12	A	L	2-3
5/10/12	A	W	10-0 (6)
5/14/11	A	L	0-5
5/13/11	A	W	7-4
5/12/11	A	L	5-6
5/2/10	H	W	10-2 (6)
5/1/10	H	W	10-2 (5)
4/30/10	H	W	11-4
5/1/09	H	W	8-0 (6)
4/19/09	A	W	6-0
4/18/09	A	W	9-2
5/8/08	A	W	3-1
3/30/08	H	W	12-0 (5)
3/29/08	H	W	2-0
4/27/07	H	W	8-0 (5)
4/15/07	A	W	5-1
4/14/07	A	W	13-3
5/5/06	A	W	7-0
4/23/06	H	W	5-2
4/22/06	H	W	9-3
5/12/05	H	L	0-3
4/2/05	A	L	1-2
4/2/05	A	L	1-3
4/30/04	A	W	2-0
4/18/04	H	W	3-2 (10)
4/17/04	H	L	3-4
5/2/03	H	W	4-3
4/13/03	A	W	9-3
4/12/03	A	L	4-5
5/3/02	A	W	2-1
4/21/02	H	W	3-1
4/20/02	H	W	7-0
5/4/01	H	W	6-4
4/22/01	A	W	6-3
4/21/01	A	W	4-3
5/13/00	H	W	12-4 (6)
5/13/00	H	W	5-2
4/7/00	A	W	6-0
5/1/99	H	L	2-5
5/1/99	H	W	5-2
4/17/99	A	W	16-1 (5)
4/17/99	A	W	6-1
5/2/98	A	L	1-3
5/2/98	A	W	7-4
4/18/98	H	W	10-4
4/18/98	H	L	5-6
4/26/97	A	W	8-4
4/26/97	A	W	2-0
3/22/97	H	W	8-0
3/22/97	H	W	13-1 (5)
2/28/97	N	W	19-0 (5)
4/28/96	A	W	9-5
4/28/96	A	W	8-1
3/23/96	H	W	4-2
3/23/96	H	W	4-2
5/1/95	A	W	5-0
5/1/95	A	W	13-1 (5)
4/14/95	A	W	7-0
5/11/94	A	W	2-1
5/11/94	A	L	2-3
3/29/94	H	W	2-0
3/29/94	H	W	1-0
3/29/93	H	W	2-1
3/29/93	H	W	3-0
4/19/92	A	W	4-1
4/19/92	A	W	4-1
4/21/91	A	W	4-0
4/21/91	A	W	7-0
3/25/91	H	W	10-0 (5)
3/25/91	H	W	5-0
2/17/91	N	W	5-1
3/27/90	H	L	0-3 (8)
3/27/90	H	W	1-0
2/18/90	N	W	2-0
5/6/89	A	W	2-0
5/6/89	A	W	3-2
3/30/89	H	L	0-1
3/30/89	H	W	1-0
5/7/88	A	W	5-1
5/7/88	A	W	3-2 (10)
3/20/88	H	L	0-2
3/20/88	H	W	1-0
4/27/87	A	W	2-0
4/27/87	A	W	6-3
3/8/87	N	W	7-0
3/7/86	N	W	4-0
3/30/85	N	W	1-0 (9)

Oregon State

All-Time	UCLA 94-12
Streak	UCLA +8
At UCLA	UCLA 50-4
At Oregon State	UCLA 38-7
Neutral	UCLA 6-1
Last Five	UCLA 5-0
Last 10	UCLA 8-2
Pac-10/12 Games	UCLA 84-11
Pac-10/12 Home	UCLA 43-4
Pac-10/12 Road	UCLA 41-7
1-Run Games	UCLA 11-4
Mercy-Rule Games	UCLA 21-0
Shutouts	UCLA 48-3
Extra Innings	UCLA 2-1

4/27/15	A	W	6-2
4/26/15	A	W	11-6
4/25/15	A	W	12-2
4/19/14	H	W	10-8
4/18/14	H	W	9-1 (6)
4/17/14	H	W	8-4
5/11/13	A	W	8-1
5/10/13	A	W	4-3
5/9/13	A	L	2-3
4/1/12	H	L	5-7
3/31/12	H	W	8-0 (5)
3/30/12	H	W	8-4
4/3/11	H	W	12-2 (5)
4/2/11	H	W	9-1 (6)
4/1/11	H	W	6-2
4/18/10	A	W	10-6
4/17/10	A	W	4-2
4/16/10	A	W	12-0 (5)
5/3/09	H	W	9-1 (6)
5/2/09	H	W	4-3

4/17/09	A	W	8-1
5/10/08	A	W	5-1
5/9/08	A	L	3-5
3/28/08	H	W	3-0
4/29/07	H	W	5-3
4/28/07	H	W	6-3
4/13/07	A	L	0-7
5/6/06	A	W	1-0
4/21/06	H	L	0-2
5/14/05	H	W	5-1
5/13/05	H	W	9-0 (5)
4/1/05	A	L	1-2 (8)
5/2/04	A	W	3-1
5/1/04	A	W	2-0
4/16/04	H	W	6-0
3/14/04	N	L	2-3
5/4/03	H	W	9-1 (5)
5/4/03	H	W	10-2 (6)
4/11/03	A	W	6-1
5/5/02	A	W	8-0
5/4/02	A	W	10-1
4/19/02	H	W	7-0
5/6/01	H	W	4-1
5/5/01	H	W	4-0
4/20/01	A	L	1-2
3/10/01	N	W	3-2
5/12/00	H	W	6-1
4/9/00	A	W	8-7
4/8/00	A	W	4-1
5/2/99	H	W	10-1 (5)
5/2/99	H	L	3-5
4/18/99	A	L	3-5
4/18/99	A	W	10-0 (5)
3/5/99	N	W	7-3
5/3/98	A	L	0-2
5/3/98	A	W	3-0
4/19/98	H	W	6-5
4/19/98	H	L	2-4
4/25/97	A	W	4-0
4/25/97	A	W	1-0
3/24/97	H	W	8-0
3/24/97	H	W	5-2
3/2/97	N	W	5-0
4/27/96	A	W	10-0 (6)
4/27/96	A	W	3-0
3/26/96	H	W	10-1
3/26/96	H	W	8-0
3/3/96	H	W	11-3 (5)
3/3/96	H	W	10-2 (6)
4/15/95	A	W	2-0
4/15/95	A	W	13-1 (5)
3/28/95	H	W	12-0 (5)
3/28/95	H	W	10-0 (6)
5/10/94	A	W	5-0
5/10/94	A	W	7-0
3/20/94	H	W	2-0
3/20/94	H	W	9-2
3/21/93	H	W	4-0
3/21/93	H	W	11-1 (6)
3/13/93	A	W	7-1
3/13/93	A	W	16-0 (5)
4/18/92	A	W	6-0
4/18/92	A	W	2-0
3/24/92	H	W	4-0
3/24/92	H	W	1-0 (8)
4/20/91	A	W	3-0
4/20/91	A	W	6-0
4/20/91	A	W	7-1
3/26/91	H	W	10-0 (5)
4/21/90	A	W	10-0 (5)
4/21/90	A	W	4-0
3/26/90	H	W	4-0
3/26/90	H	W	5-0
5/5/89	A	W	6-0
5/5/89	A	W	2-0
3/27/89	H	W	6-0
3/27/89	H	W	3-0
3/21/88	H	W	8-1
3/21/88	H	W	2-1 (10)
4/26/87	A	W	4-0
4/26/87	A	W	3-1
4/7/85	N	W	2-0
4/5/85	N	W	1-0
3/24/85	H	W	3-0
3/24/85	H	W	3-0
4/9/83	N	W	1-0

Stanford

All-Time	UCLA 62-20
Streak	UCLA +5
At UCLA	UCLA 27-12
At Stanford	UCLA 32-7
Neutral	UCLA 3-1
Last Five	UCLA 5-0
Last 10	UCLA 7-3
Pac-10/12 Games	UCLA 53-19
Pac-10/12 Home	UCLA 25-12
Pac-10/12 Road	UCLA 28-7
NCAA Tournament	UCLA 3-0
College World Series	UCLA 3-0
1-Run Games	UCLA 15-8
Mercy-Rule Games	UCLA 22-0
Shutouts	UCLA 31-5
Extra Innings	UCLA 5-3

4/12/15	A	W	10-2 (6)
4/11/15	A	W	18-3 (5)
4/10/15	A	W	12-4 (6)
5/4/14	H	W	5-2
5/3/14	H	W	9-0 (5)
5/2/14	H	L	9-12
3/30/13	A	L	0-2
3/29/13	A	W	8-5 (8)
3/28/13	A	L	1-5
4/11/12	H	W	5-2
4/10/12	H	W	12-4 (5)
4/10/12	H	L	9-11
4/10/11	H	L	1-5
4/9/11	H	L	2-6
4/8/11	H	W	6-5 (14)
4/25/10	A	W	10-1 (6)
4/24/10	A	W	7-3
4/23/10	A	W	10-0 (5)
5/9/09	H	W	8-0 (6)
5/8/09	H	W	1-0
3/27/09	A	W	7-4
4/27/08	A	W	4-1
4/26/08	A	W	1-0
4/4/08	H	W	3-1
5/6/07	H	L	1-4
5/5/07	H	W	3-0
4/20/07	A	L	4-6
5/13/06	A	L	4-5
5/12/06	A	L	2-3
3/31/06	H	W	5-4
5/1/05	H	L	3-5
5/1/05	H	W	8-0 (5)
4/30/05	H	L	5-7
5/30/04	N	W	3-1 (12)
5/27/04	N	W	8-2
5/9/04	A	W	7-1
5/8/04	A	W	6-2
4/23/04	H	L	0-1
4/27/03	H	W	3-2 (8)
4/26/03	H	W	1-0
3/28/03	A	W	5-0
4/28/02	A	W	2-0
4/27/02	A	W	13-2 (5)
4/12/02	H	W	3-2
5/25/01	N	W	5-0
4/29/01	H	W	2-0
4/28/01	H	W	8-0 (5)
3/30/01	A	L	0-1
4/28/00	H	L	1-2 (10)
4/2/00	A	W	8-0 (5)
4/1/00	A	W	1-0
4/25/99	A	W	3-0
4/25/99	A	W	12-1 (5)
3/28/99	H	W	6-1
3/28/99	H	W	1-0
4/26/98	A	W	1-0
4/26/98	A	L	2-3
3/29/98	H	L	0-3
3/29/98	H	L	0-2
2/19/98	N	L	7-8 (9)
3/26/97	H	W	4-0
3/26/97	H	L	5-6 (10)
2/16/97	A	W	4-3
2/16/97	A	W	1-0
5/3/96	A	W	7-2
5/3/96	A	W	4-2 (10)
2/4/96	H	W	11-1 (5)
2/4/96	H	W	2-1
4/30/95	A	W	14-1 (5)
4/30/95	A	W	11-1 (6)
4/20/95	H	W	10-0 (6)
4/20/95	H	W	11-1 (6)
5/2/93	A	W	19-0 (5)
5/2/93	A	W	17-0 (5)
4/9/93	H	W	21-0 (5)
4/9/93	H	W	12-0 (5)
4/24/86	H	W	1-0
4/24/86	H	W	1-0
3/1/86	A	W	6-0
3/1/86	A	W	2-0
4/3/85	A	W	6-0
4/3/85	A	W	6-0

Utah

All-Time	UCLA 27-3
Streak	UCLA +6
At UCLA	UCLA 11-0
At Utah	UCLA 3-2
Neutral	UCLA 13-1
Last Five	UCLA 5-0
Last 10	UCLA 8-2
Pac-12 Games	UCLA 10-2
Pac-12 Home	UCLA 9-0
Pac-12 Road	Utah 2-1
NCAA Tournament	UCLA 4-0
College World Series	UCLA 2-0
1-Run Games	UCLA 3-0
Mercy-Rule Games	UCLA 5-0
Shutouts	UCLA 14-0
Extra Innings	UCLA 1-0

3/15/15	H	W	6-0
3/14/15	H	W	4-2
3/13/15	H	W	1-0
3/30/14	H	W	4-1
3/29/14	H	W	13-3 (6)
3/28/14	H	W	8-0 (5)
4/7/13	A	L	3-8
4/6/13	A	L	4-7
4/6/13	A	W	6-4
4/22/12	H	W	9-1 (6)
4/21/12	H	W	11-8
4/20/12	H	W	5-0
2/19/11	N	W	6-2
2/27/09	N	W	7-1
3/13/04	N	W	7-2
2/16/03	N	W	7-0
2/13/99	N	W	8-0 (5)
2/21/97	N	W	6-0
5/28/94	N	W	11-1
2/26/93	N	W	5-0
5/16/92	H	W	7-2 (10)
5/15/92	H	W	1-0
3/2/91	N	W	5-3
3/3/90	N	L	1-3
2/18/90	N	W	3-0
2/16/90	N	W	11-0 (5)
3/28/87	N	W	6-0
5/22/85	N	W	1-0
4/15/78	A	W	8-2
4/15/78	A	W	5-0

Washington

All-Time	UCLA 52-31
Streak	Washington +1
At UCLA	UCLA 21-13
At Washington	UCLA 24-17
Neutral	UCLA 7-1
Last Five	UCLA 3-2
Last 10	Washington 6-4
Pac-10/12 Games	UCLA 44-31
Pac-10/12 Home	UCLA 21-13
Pac-10/12 Road	UCLA 23-18
NCAA Tournament	UCLA 5-1
College World Series	UCLA 5-1
1-Run Games	UCLA 16-13
Mercy-Rule Games	Tied 2-2
Shutouts	UCLA 19-7
Extra Innings	UCLA 6-3

3/23/15	A	L	2-6
3/22/15	A	W	8-4
3/21/15	A	W	10-3
3/24/14	A	W	4-0
3/23/14	A	L	2-10 (5)
3/22/14	A	W	4-2
4/3/13	H	L	0-6
4/2/13	H	L	4-5 (9)
4/2/13	H	L	0-1
4/15/12	A	L	2-5
4/14/12	A	W	5-0
4/13/12	A	W	7-5
4/23/11	H	L	3-4 (9)
4/22/11	H	W	5-2
4/21/11	H	W	4-0
4/3/10	A	L	2-7
4/2/10	A	L	1-3
4/1/10	A	W	1-0
4/29/09	A	L	0-3
4/11/09	H	W	10-0 (5)
4/10/09	H	W	2-0 (11)
4/19/08	A	W	4-0
4/18/08	A	W	2-1
4/2/08	H	W	7-6 (8)
4/25/07	A	L	3-8
4/7/07	H	L	6-8
4/6/07	H	W	10-6
4/26/06	H	W	7-6
4/26/06	H	L	2-3 (12)
4/14/06	A	W	6-0
4/27/05	A	L	2-3
4/23/05	H	L	1-2
4/22/05	H	W	4-3
5/5/04	H	L	0-1
4/10/04	A	L	5-6
4/9/04	A	L	1-3
2/7/04	N	W	5-3
5/24/03	N	W	2-1
4/30/03	A	W	11-0
4/19/03	H	W	10-0 (6)
4/18/03	H	W	5-2
4/24/02	H	W	5-3
3/30/02	A	L	6-9
3/29/02	A	W	2-0
5/2/01	A	W	4-3
4/14/01	H	W	4-0
4/13/01	H	W	5-4 (14)
5/26/00	N	W	3-2
5/10/00	H	L	1-4
4/22/00	A	W	1-0
4/21/00	A	L	1-3
5/31/99	N	W	3-2
5/15/99	H	L	0-1
5/15/99	H	W	2-0
4/3/99	A	W	7-3
4/3/99	A	L	1-4
4/28/98	H	L	1-7
4/28/98	H	W	3-2
4/11/98	A	L	1-2
4/11/98	A	L	1-9 (5)
5/25/97	N	W	1-0
5/25/97	N	W	4-3
5/1/97	H	L	0-1
5/1/97	H	W	11-6
4/12/97	A	W	5-1
4/12/97	A	L	6-7
5/26/96	N	L	2-8
5/12/96	A	W	8-5
4/6/96	H	W	4-3 (8)
4/6/96	H	L	1-4
5/7/95	A	L	0-1
5/7/95	A	W	3-0
3/27/95	H	W	6-4
3/27/95	H	W	5-3 (9)
2/19/95	N	W	6-2 (5)
4/16/94	A	W	6-1 (8)
4/16/94	A	W	4-1
3/28/94	H	W	6-3
3/28/94	H	W	3-1
4/18/93	A	W	4-0
4/18/93	A	W	3-0
4/16/93	A	W	10-2
4/16/93	A	W	1-0

Joanne Alchin

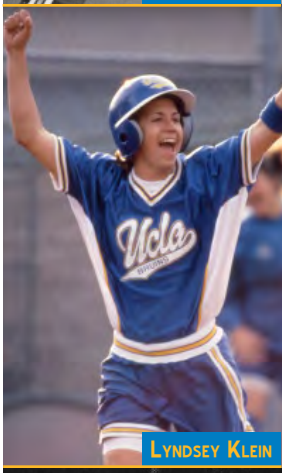
Lyndsey Klein

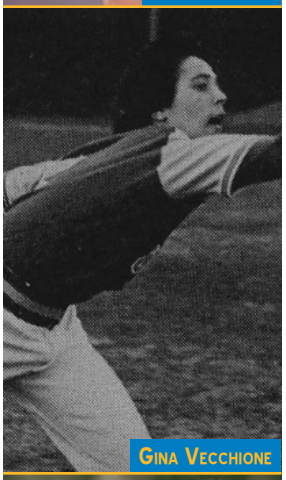
Gina Vecchione

Erica Ziencina

Alabama

All-Time			UCLA 9-0
At UCLA			UCLA 4-0
Neutral			UCLA 5-0
NCAA Tournament			UCLA 5-0
College World Series			UCLA 2-0
2/20/09	N	W	4-1
6/3/06	N	W	4-1
5/23/04	H	W	7-0
5/22/04	H	W	5-2 (9)
2/1/03	H	W	5-4
2/15/02	N	W	9-1
5/25/00	N	W	4-1
5/20/99	H	W	7-0
3/12/99	N	W	1-0

Arkansas

All-Time			Arkansas 1-0
Neutral			Arkansas 1-0
2/18/11	N	L	3-4

Auburn

All-Time			Auburn 2-0
Neutral			Auburn 2-0
NCAA Tournament			Auburn 1-0
College World Series			Auburn 1-0
5/30/15	N	L	10-11 (10)
3/3/12	N	L	1-11

Bakersfield

All-Time			UCLA 6-0
At UCLA			UCLA 4-0
At Bakersfield			UCLA 2-0
3/9/14	H	W	4-2
5/4/13	H	W	8-0 (5)
5/4/13	H	W	14-0 (5)
3/21/10	A	W	7-0
3/21/10	A	W	8-0 (6)
2/27/08	H	W	3-0

Ball State

All-Time			UCLA 1-0
Neutral			UCLA 1-0
2/28/97	N	W	11-2 (5)

Baylor

All-Time			UCLA 4-2
Streak			UCLA +2
At UCLA			UCLA 1-0
Neutral			UCLA 3-2
3/10/15	H	W	3-2
3/3/12	N	W	10-6
3/4/11	N	L	1-5
2/27/10	N	L	5-7
2/23/08	N	W	6-1
2/20/04	N	W	9-0 (5)

Bethune-Cookman

All-Time			UCLA 1-0
Neutral			UCLA 1-0
2/25/05	N	W	5-0

Boise State

All-Time			UCLA 3-0
Neutral			UCLA 3-0
2/15/15	N	W	6-0
3/2/13	N	W	5-4 (11)
2/17/12	N	W	4-1

Boston College

All-Time			UCLA 2-0
At UCLA			UCLA 2-0
3/1/03	H	W	10-1 (5)
2/28/03	H	W	9-0 (5)

BYU

All-Time			UCLA 3-1
Streak			BYU +1
Neutral			UCLA 3-1
3/12/11	N	L	4-6
3/4/11	N	W	5-2
3/6/03	N	W	6-0
2/16/02	N	W	10-2 (5)

Cal Poly

All-Time			UCLA 27-3
Streak			UCLA +20
At UCLA			UCLA 11-1
At Cal Poly			UCLA 7-1
Neutral			UCLA 9-1
3/27/12	A	W	14-5
3/27/12	A	W	14-0 (5)
3/5/11	N	W	4-0
3/23/10	A	W	4-1
3/23/10	A	W	5-3
2/19/10	H	W	8-0 (5)
2/8/09	H	W	6-1
3/25/07	A	W	1-0
3/25/07	A	W	3-0
3/3/06	H	W	8-0 (5)
3/3/06	H	W	9-1 (5)
2/9/06	N	W	13-0 (5)
3/7/04	N	W	4-0
3/5/04	N	W	4-0
3/8/03	N	W	5-0
3/9/01	N	W	9-1 (6)
2/4/01	N	W	10-2 (6)
2/3/01	N	W	5-0
3/9/00	N	W	7-0
4/6/97	A	W	8-0
4/6/97	A	L	0-1
5/13/95	H	W	2-1
5/13/95	H	W	7-0
2/15/85	H	W	4-0
2/15/85	H	W	2-0
4/15/77	H	L	0-1
4/15/77	H	W	4-1
4/3/76	H	W	4-1
4/3/76	H	W	6-3
4/17/75	N	L	4-9

Cal State Fullerton

All-Time			UCLA 41-33-1
Streak			UCLA +2
At UCLA			UCLA 20-14-1
At Cal State Fullerton			UCLA 15-12
Neutral			Cal State Fullerton 7-6
NCAA Tournament			UCLA 12-4
College World Series			UCLA 3-2
4/8/15	H	W	9-1 (5)
4/10/14	A	W	5-2
2/26/13	H	L	5-11
3/12/11	N	W	11-2 (5)
2/24/10	H	W	9-6
2/25/09	A	W	6-2
5/16/08	H	W	8-3
3/12/08	H	L	0-1 (8)
3/7/07	A	W	8-1
3/8/06	H	W	1-0 (10)
5/22/05	H	W	3-1
5/22/05	H	W	6-0
5/21/05	H	L	1-2 (11)
3/29/05	A	W	8-0 (6)
2/6/05	H	W	6-0
2/5/05	H	L	3-4
3/30/04	H	W	4-3
3/25/03	A	W	8-2
3/25/03	A	W	11-2 (5)
2/1/03	H	L	0-2
2/27/02	H	W	5-2
2/27/02	H	L	1-3
2/23/01	N	W	4-0
2/7/01	A	W	18-3 (5)
2/7/01	A	W	6-0
5/19/96	A	W	7-2
5/19/96	A	W	14-1 (5)
5/17/96	A	L	1-5
5/22/93	H	W	1-0
5/21/93	H	W	2-1 (9)
2/17/91	N	W	4-0
4/25/90	H	W	1-0
4/25/90	H	W	5-0
2/17/90	N	L	0-5
2/11/90	A	L	0-2
2/10/90	A	W	1-0
4/25/89	A	W	2-1 (9)
4/25/89	A	L	6-7 (15)
5/21/88	H	W	2-0
5/20/88	H	W	3-0
4/8/88	H	L	4-6
4/8/88	H	W	6-1
5/23/87	N	W	1-0
4/23/87	A	L	0-2
4/23/87	A	W	3-1
4/26/86	H	W	6-0
4/26/86	H	L	2-3
3/9/86	N	L	1-2 (10)
5/26/85	N	W	1-0
5/24/85	N	L	0-2
5/11/85	A	L	0-1
5/11/85	A	L	1-2
5/7/84	H	W	2-0 (8)
5/7/84	H	L	4-5
5/28/83	N	L	1-6
5/3/83	A	W	1-0
5/3/83	A	L	0-1
4/5/83	H	L	0-5
4/5/83	H	W	4-1
5/30/82	N	W	1-0 (10)
4/28/82	A	L	0-1
4/28/82	A	L	1-2 (17)
4/20/82	H	T	0-0 (17)
4/20/82	H	L	1-3
5/24/81	N	L	4-5
5/7/81	N	L	0-1
4/17/81	H	L	2-3
4/17/81	H	L	3-4
3/20/81	A	L	1-7
3/20/81	A	L	0-2
5/8/80	N	L	forfeit
5/2/80	H	L	0-1
5/2/80	H	W	7-1
4/9/80	A	L	0-2
4/9/80	A	W	3-0

CSUN

All-Time			UCLA 43-10
Streak			UCLA +3
At UCLA			UCLA 19-5
At Cal State Northridge			UCLA 16-5
Neutral			UCLA 8-0
NCAA Tournament			UCLA 4-0
College World Series			UCLA 1-0
5/15/15	H	W	9-1 (5)
3/26/15	A	W	6-4 (10)
4/15/14	H	W	8-0 (5)
3/6/13	A	L	2-3
4/18/12	H	W	10-3
2/23/11	A	W	8-0 (5)
2/20/10	H	W	7-2
2/19/10	H	W	9-0 (5)
3/13/08	H	W	7-0
3/25/06	A	W	1-0
2/2/03	H	W	2-0
5/18/01	H	W	9-0
4/4/01	A	W	12-1 (6)
4/4/01	A	W	8-0
2/4/01	N	W	7-0
2/3/01	N	W	13-0 (5)
2/24/00	H	W	1-0
2/24/00	H	W	4-0
3/31/99	A	W	6-2
3/31/99	A	W	2-1
2/17/99	H	W	8-0 (5)
2/17/99	H	W	6-0
4/15/98	A	L	4-5
4/15/98	A	L	0-9 (5)
3/8/97	A	W	8-3
3/8/97	A	W	9-2
5/18/96	N	W	7-5
4/26/95	H	L	0-1 (10)
4/26/95	H	W	2-0
2/18/95	N	W	7-2
4/6/94	A	L	1-6
4/6/94	A	L	1-2
5/29/93	N	W	2-0
2/26/93	N	W	6-0
2/11/93	H	W	7-2 (6)
2/11/93	H	L	1-2
2/21/92	N	W	3-0
2/5/92	H	W	2-0
2/5/92	H	W	3-0
2/6/91	A	W	3-0 (6)
2/6/91	A	W	4-0
3/2/90	N	W	2-1
2/23/85	A	W	7-1
2/23/85	A	W	1-0 (8)
2/21/84	H	W	5-2
2/21/84	H	L	0-1
2/23/83	A	W	3-0 (8)
2/23/83	A	W	4-0
2/23/82	H	W	3-0
2/23/82	H	L	0-1
4/25/79	H	W	1-0 (11)
4/25/79	H	L	0-4
4/1/77	A	W	15-0

Canisius

All-Time			UCLA 2-0
At UCLA			UCLA 1-0
Neutral			UCLA 1-0
NCAA Tournament			UCLA 1-0
3/10/07	N	W	1-0
5/18/00	H	W	8-0 (5)

Central Michigan

All-Time			UCLA 2-0
At UCLA			UCLA 2-0
NCAA Tournament			UCLA 2-0
5/18/91	H	W	5-0
5/17/91	H	W	4-0

Charleston Southern

All-Time			UCLA 3-0
At UCLA			UCLA 1-0
Neutral			UCLA 2-0
3/8/14	H	W	4-0
3/10/13	N	W	10-0 (5)
3/10/12	N	W	9-1 (5)

Coastal Carolina

All-Time			UCLA 1-0
At UCLA			UCLA 1-0
NCAA Tournament			UCLA 1-0
5/17/01	H	W	8-0 (5)

Colgate

All-Time			UCLA 1-0
Neutral			UCLA 1-0
NCAA Tournament			UCLA 1-0
5/15/03	N	W	8-0 (6)

Colorado State

All-Time			UCLA 7-0
At UCLA			UCLA 2-0
Neutral			UCLA 5-0
2/26/10	N	W	4-3
2/27/09	N	W	4-0
2/16/07	N	W	10-2 (5)
3/8/01	N	W	8-1
3/2/01	H	W	2-0
3/2/01	H	W	11-3 (6)
3/6/87	N	W	4-0

Connecticut

All-Time			UCLA 1-0
Neutral			UCLA 1-0
NCAA Tournament			UCLA 1-0
College World Series			UCLA 1-0
5/27/93	N	W	3-0

Creighton

All-Time			UCLA 9-1
Streak			UCLA +8
At UCLA			UCLA 6-1
Neutral			UCLA 3-0
NCAA Tournament			UCLA 1-0
5/21/99	H	W	14-0
3/6/99	N	W	16-4
3/25/88	N	W	9-0
3/16/84	H	W	2-0
3/16/84	H	W	1-0 (14)
3/7/83	H	W	1-0 (11)
3/7/83	H	W	7-0
3/8/82	H	W	1-0
3/8/82	H	L	2-3
5/22/81	N	W	2-1

Delaware

All-Time			UCLA 2-0
Neutral			UCLA 2-0
2/8/14	N	W	7-0
2/6/14	N	W	10-0 (5)

DePaul

All-Time			UCLA 7-1
Streak			UCLA +1
At UCLA			UCLA 2-0
Neutral			UCLA 5-1
NCAA Tournament			UCLA 2-0
College World Series			UCLA 2-0
2/13/04	N	W	10-2 (6)
3/9/03	N	L	0-1
3/9/01	N	W	4-0
5/30/99	N	W	2-1 (8)
5/27/99	N	W	3-2 (9)
3/4/99	N	W	1-0
3/18/93	H	W	7-0
3/18/93	H	W	5-1

Eastern Kentucky

All-Time			UCLA 3-0
Neutral			UCLA 3-0
NCAA Tournament			UCLA 1-0
3/9/12	N	W	9-1 (6)
3/9/07	N	W	8-0 (5)
5/17/02	N	W	10-0 (5)

Eastern Michigan

All-Time			UCLA 2-0
Neutral			UCLA 2-0
3/1/08	N	W	8-0 (6)
2/21/98	N	W	3-0

Florida

All-Time			Tied 4-4
Streak			Florida +1
At UCLA			UCLA 2-0
At Florida			Florida 2-1
Neutral			Florida 2-1
NCAA Tournament			Florida 3-2
College World Series			Florida 3-2
5/22/11	A	L	3-11 (5)
5/22/11	A	W	3-2
5/21/11	A	L	2-4
2/25/11	N	L	1-4
6/3/10	N	W	16-3 (6)
5/31/08	N	L	0-2
3/3/07	H	W	10-2 (6)
3/3/02	H	W	11-1

Florida Atlantic

All-Time			UCLA 3-0
At Florida Atlantic			UCLA 1-0
Neutral			UCLA 2-0
2/13/10	N	W	11-0 (5)
2/21/03	A	W	7-0
2/6/00	N	W	7-3

FIU

All-Time			UCLA 5-0
Neutral			UCLA 5-0
3/6/09	N	W	5-3
2/22/03	N	W	3-0
2/18/01	N	W	10-0 (5)
2/5/00	N	W	11-0 (5)
2/20/99	N	W	5-0

Florida State

All-Time			UCLA 8-3
Streak			Florida State +3
At UCLA			UCLA 2-1
Neutral			UCLA 6-2
NCAA Tournament			UCLA 4-2
College World Series			UCLA 2-1
2/21/15	N	L	1-5
5/19/12	H	L	1-2
5/23/02	N	L	1-2 (9)
5/21/00	H	W	7-1
5/20/00	H	W	6-1
3/10/00	N	W	3-0
3/10/96	N	W	4-0
3/12/94	N	W	3-0
5/23/91	N	W	1-0
2/15/91	N	W	5-2
5/27/90	N	W	3-0

Fordham

All-Time			UCLA 1-0
Neutral			UCLA 1-0
3/2/12	N	W	9-5

Fresno State

All-Time			UCLA 44-11
Streak			UCLA +1
At UCLA			UCLA 14-1
At Fresno State			UCLA 11-6
Neutral			UCLA 19-4
NCAA Tournament			UCLA 13-3
College World Series			UCLA 9-3
3/1/13	N	W	7-1
2/25/12	N	L	3-6
5/23/10	H	W	7-2
3/5/10	N	W	5-4
5/17/09	H	W	9-5
5/16/09	H	W	4-2
2/22/09	N	W	10-2 (6)
2/19/06	H	W	1-0 (10)
2/18/06	H	W	2-0
3/6/05	A	W	7-0
3/14/04	A	W	2-1 (9)
5/16/03	A	W	3-0
3/9/03	A	W	5-0
3/25/02	H	W	7-0
3/25/02	H	W	1-0
3/11/01	A	W	8-2
3/12/00	A	L	0-1
2/26/00	H	W	3-0
2/26/00	H	W	5-0
2/19/00	N	W	5-2 (8)
5/28/99	N	W	1-0
3/7/99	A	W	2-1
3/8/98	A	L	2-3 (8)
5/22/97	N	W	2-0 (8)
2/8/97	A	L	3-4
2/8/97	A	L	2-4
2/24/96	A	L	4-5
2/24/96	A	W	4-1
2/17/95	N	W	4-1
5/26/94	N	L	0-1
4/12/94	H	W	5-2
4/12/94	H	L	2-6
2/20/93	N	W	4-0
2/13/93	A	W	2-1 (6)
2/13/93	A	W	1-0 (9)
5/24/92	N	W	4-0
5/26/91	N	W	5-1 (13)
5/28/90	N	W	2-0
5/27/90	N	L	0-1
2/11/90	N	W	5-1
2/10/90	N	W	2-1
5/28/89	N	W	1-0
4/16/89	H	W	2-1
4/16/89	H	W	2-1
2/26/89	A	L	0-2
5/29/88	N	W	3-0
5/29/88	N	L	1-2
5/27/88	N	W	6-1
2/14/88	A	W	5-3
2/14/88	A	W	5-1
4/5/87	H	W	3-0
4/5/87	H	W	5-0
5/31/82	N	W	2-0 (8)
5/7/81	N	W	2-0
5/10/79	N	W	3-0

Georgetown

All-Time			UCLA 1-0
At UCLA			UCLA 1-0
3/9/14	H	W	3-1

Georgia

All-Time			UCLA 12-2
Streak			Georgia +1
At UCLA			UCLA 7-1
Neutral			UCLA 5-1
NCAA Tournament			UCLA 6-1
College World Series			UCLA 1-0
2/24/12	N	L	4-13 (5)
6/6/10	N	W	5-2
2/14/10	N	W	3-2
5/25/08	H	W	6-0
5/24/08	H	W	6-1
2/22/08	N	W	5-2
5/28/05	H	W	3-2
5/28/05	H	W	5-4
5/27/05	H	L	1-4
2/18/05	N	W	2-0
2/5/05	H	W	6-0
2/4/05	H	W	7-0
2/4/05	H	W	4-3 (8)
5/18/02	N	W	2-1 (8)

Georgia State

All-Time			UCLA 1-0
Neutral			UCLA 1-0
NCAA Tournament			UCLA 1-0
5/20/94	N	W	2-1

Hampton

All-Time			UCLA 1-0
Neutral			UCLA 1-0
2/7/14	N	W	17-0 (5)

Hawai'i

All-Time			UCLA 17-4
Streak			UCLA +6
At UCLA			UCLA 7-2
At Hawai'i			UCLA 4-1
Neutral			UCLA 6-1
NCAA Tournament			Tied 1-1
College World Series			UCLA 1-0
2/14/15	N	W	8-4
2/8/14	A	W	4-1
2/7/14	A	W	7-2 (8)
2/15/13	N	W	11-1 (5)
6/4/10	N	W	5-2
2/23/08	N	W	3-0
5/19/07	H	L	1-3 (8)
2/15/03	N	W	10-2 (6)
2/12/00	A	W	9-1
2/19/99	N	W	10-2
2/27/94	N	L	0-1
4/2/92	H	W	3-0
4/2/92	H	W	2-0
3/29/91	A	W	3-0
3/14/90	H	W	5-0
3/14/90	H	W	3-0
4/13/88	H	W	5-0
4/13/88	H	W	8-0
4/29/86	H	L	3-4
4/29/86	H	W	7-0
3/29/85	A	L	0-1

Hofstra

All-Time			UCLA 3-2
Streak			Hofstra +1
At UCLA			Hofstra 1-0
Neutral			UCLA 3-1
NCAA Tournament			UCLA 1-0
5/18/12	H	L	2-7
3/4/12	N	W	9-4
2/13/00	N	L	5-10
2/11/00	N	W	6-1
3/9/96	N	W	9-0 (5)

Idaho State

All-Time			UCLA 2-0
At UCLA			UCLA 1-0
Neutral			UCLA 1-0
2/5/15	H	W	13-3 (6)
4/8/83	N	W	1-0 (8)

Illinois

All-Time			UCLA 2-1
Streak			UCLA +2
At UCLA			UCLA 2-0
Neutral			Illinois 1-0
3/7/15	H	W	9-2
3/6/15	H	W	14-0 (5)
2/16/08	N	L	2-6

Illinois-Chicago

All-Time			UCLA 3-0
Neutral			UCLA 3-0
NCAA Tournament			UCLA 1-0
College World Series			UCLA 1-0
2/28/97	N	W	2-0
5/28/94	N	W	9-0 (5)
3/11/94	N	W	2-0

Illinois State

All-Time			Illinois State 2-1
Streak			Illinois State +2
At UCLA			Illinois State 1-0
Neutral			Tied 1-1
3/2/07	H	L	1-2
3/11/00	N	L	2-3 (8)
2/21/93	N	W	3-0

Indiana

All-Time			UCLA 2-1
Streak			UCLA +2
At UCLA			UCLA 1-0
Neutral			Tied 1-1
2/19/15	N	W	7-4
2/7/09	H	W	10-2 (5)
3/6/98	N	L	2-6

Indiana State

All-Time			UCLA 1-0
Neutral			UCLA 1-0
3/9/96	N	W	9-0 (5)

Iowa

All-Time			UCLA 4-1
Streak			UCLA +1
Neutral			UCLA 4-1
NCAA Tournament			UCLA 1-0
College World Series			UCLA 1-0
3/6/09	N	W	2-1 (8)
3/9/02	N	L	0-1
3/8/02	N	W	4-0
5/24/01	N	W	2-0
3/10/96	N	W	2-1

Iowa State

All-Time			UCLA 2-0
Neutral			UCLA 2-0
3/4/05	N	W	9-0 (5)
3/2/91	N	W	9-0 (5)

IPFW

All-Time			UCLA 1-0
Neutral			UCLA 1-0
NCAA Tournament			UCLA 1-0
5/18/13	N	W	8-0

Jacksonville

All-Time			UCLA 2-0
Neutral			UCLA 2-0
NCAA Tournament			UCLA 2-0
5/21/11	N	W	12-4
5/20/11	N	W	2-0

James Madison

All-Time			UCLA 1-0
Neutral			UCLA 1-0
2/29/08	N	W	8-0 (5)

Kansas

All-Time			UCLA 7-0
Neutral			UCLA 7-0
2/25/06	N	W	4-3
2/16/01	N	W	15-1 (5)
3/7/98	N	W	6-3
3/29/92	N	W	14-2
3/28/92	N	W	10-0 (6)
2/15/90	N	W	10-2 (6)
5/25/79	N	W	2-0

Kent State

All-Time			UCLA 3-0
Neutral			UCLA 3-0
NCAA Tournament			UCLA 1-0
College World Series			UCLA 1-0
3/3/05	N	W	4-1
2/19/99	N	W	9-0 (6)
5/23/90	N	W	4-0

Kentucky

All-Time			UCLA 5-2
Streak			Kentucky +2
At UCLA			UCLA 4-2
Neutral			UCLA 1-0
NCAA Tournament			Kentucky 2-1
5/25/14	H	L	1-7
5/25/14	H	L	3-7
5/24/14	H	W	6-4
2/11/12	H	W	6-2
2/10/12	H	W	12-0 (5)
2/9/12	H	W	7-1
2/14/09	N	W	9-6

Liberty

All-Time			UCLA 1-0
Neutral			UCLA 1-0
NCAA Tournament			UCLA 1-0
5/16/02	N	W	3-0

Long Beach State

All-Time			UCLA 70-10
Streak			Long Beach State +1
At UCLA			UCLA 32-1
At Long Beach State			UCLA 17-6
Neutral			UCLA 20-3
NCAA Tournament			UCLA 9-0
College World Series			UCLA 2-0
2/27/15	N	L	4-5
4/21/14	N	W	8-1
4/21/14	N	W	10-6
3/8/13	N	W	6-3
3/9/12	N	W	14-0 (5)
3/11/11	N	W	7-3
3/26/10	H	W	11-3 (6)
5/15/09	H	W	4-2
3/8/09	N	L	1-2
3/9/08	N	W	1-0 (8)
3/10/07	N	W	12-1 (5)
3/2/07	H	W	11-0 (5)
5/20/06	H	W	5-0
3/12/06	N	W	4-2
2/15/06	A	L	0-1
3/11/04	N	W	5-1
2/29/04	H	W	4-0
2/8/04	N	W	5-1
3/8/02	N	W	4-1
2/23/02	A	W	10-0
2/23/02	A	L	2-3 (9)
2/14/01	H	W	7-0
5/19/00	H	W	10-4
2/12/00	N	W	6-0
3/5/99	N	W	7-1
2/28/99	A	W	7-0
2/28/99	A	W	6-1
2/19/98	N	L	1-3
2/11/97	H	L	0-2
2/11/97	H	W	3-2
2/25/95	H	W	9-0 (5)
2/25/95	H	W	10-2 (5)
2/17/95	N	W	3-0
3/16/94	A	W	4-1
3/16/94	A	W	4-0
4/13/93	H	W	2-0
4/13/93	H	W	1-0
2/29/92	A	W	4-0
2/29/92	A	W	2-0
2/23/92	N	W	4-3
2/21/92	N	W	4-3
2/15/92	N	W	3-1
5/25/91	N	W	1-0 (11)
2/12/91	H	W	7-0
2/12/91	H	W	1-0
5/25/90	N	W	6-0
2/23/90	A	W	1-0
2/23/90	A	W	5-0
2/18/90	N	W	7-2
5/20/89	H	W	3-0
5/19/89	H	W	5-1
3/1/89	H	W	2-0
3/1/89	H	W	5-0
3/2/88	A	L	0-2
3/2/88	A	W	1-0 (8)
5/16/87	H	W	2-0
5/15/87	H	W	1-0
3/31/87	H	W	4-0
3/31/87	H	W	4-0
2/26/86	A	L	1-2 (8)
2/26/86	A	L	1-3
4/9/85	H	W	2-0
4/9/85	H	W	1-0
4/10/84	A	W	2-1
4/10/84	A	L	0-1 (11)
3/13/84	H	W	1-0
3/13/84	H	W	1-0 (8)
5/5/83	A	W	3-0
5/5/83	A	W	5-1
4/12/83	H	W	2-1
4/12/83	H	W	8-0
4/30/82	A	W	6-1
4/30/82	A	W	4-0
4/8/82	H	W	4-0
4/8/82	H	W	2-0
4/15/81	A	W	3-1
4/15/81	A	W	2-0
3/18/81	H	W	11-0
3/18/81	H	W	13-1
1978		W	5-1

LIU Brooklyn

All-Time			UCLA 1-0
Neutral			UCLA 1-0
2/22/03	N	W	7-0

Longwood

All-Time			UCLA 1-0
Neutral			UCLA 1-0
3/8/09	N	W	12-2 (6)

Louisiana-Lafayette

All-Time			UCLA 7-1
Streak			UCLA +5
At UCLA			UCLA 2-0
At Louisiana-Lafayette			UCLA 2-1
Neutral			UCLA 3-0
NCAA Tournament			UCLA 7-1
College World Series			UCLA 3-0
5/30/10	H	W	10-1 (5)
5/29/10	H	W	10-2 (5)
5/24/03	N	W	5-1
5/18/97	A	W	3-0
5/18/97	A	W	9-0 (5)
5/17/97	A	L	1-4
5/25/96	N	W	3-2
5/31/93	N	W	1-0

Louisiana-Monroe

All-Time			UCLA 3-0
At UCLA			UCLA 1-0
Neutral			UCLA 2-0
NCAA Tournament			UCLA 1-0
2/17/13	N	W	9-1 (6)
2/1/02	H	W	8-0 (5)
5/17/97	N	W	3-0

Louisiana Tech

All-Time			UCLA 1-0
Neutral			UCLA 1-0
NCAA Tournament			UCLA 1-0
College World Series			UCLA 1-0
5/26/83	N	W	8-0

Louisville

All-Time			UCLA 2-0
At UCLA			UCLA 1-0
At Louisville			UCLA 1-0
NCAA Tournament			UCLA 2-0
5/18/13	A	W	19-2 (5)
5/21/04	H	W	2-0

Loyola Chicago

All-Time			UCLA 4-0
At UCLA			UCLA 4-0
3/8/14	H	W	7-2
3/7/14	H	W	11-3 (6)
3/4/07	H	W	9-1 (5)
3/3/07	H	W	3-0

Loyola Marymount

All-Time			UCLA 25-1
Streak			UCLA +6
At UCLA			UCLA 15-1
At Loyola Marymount			UCLA 7-0
Neutral			UCLA 3-0
NCAA Tournament			UCLA 2-1
2/16/14	H	W	2-0
5/1/13	H	W	8-4
2/14/12	A	W	24-2 (5)
4/6/11	H	W	5-4
3/28/10	A	W	5-0 (5)
3/28/10	A	W	8-2
5/19/07	H	L	2-4
5/18/07	H	W	6-3
2/27/07	H	W	5-2
5/20/05	H	W	6-1
1/31/03	H	W	9-0 (5)
3/3/00	N	W	2-0
4/14/99	H	W	8-0 (6)
4/14/99	H	W	3-0
1/31/98	H	W	3-0
1/31/98	H	W	5-3
3/2/97	N	W	1-0
1/29/97	A	W	1-0
1/29/97	A	W	3-0
1/27/96	H	W	5-4
1/27/96	H	W	9-0 (5)
2/18/95	N	W	8-0 (6)
5/6/87	H	W	10-0 (5)
5/6/87	H	W	8-1
2/11/87	A	W	12-0
2/11/87	A	W	10-0 (5)

LSU

All-Time			UCLA 6-1
Streak			UCLA +6
Neutral			UCLA 6-1
NCAA Tournament			UCLA 2-0
College World Series			UCLA 2-0
2/24/13	N	W	2-0
2/24/06	N	W	3-1
5/28/04	N	W	2-0
2/14/03	N	W	2-0
2/17/02	N	W	7-0
5/27/01	N	W	6-0
2/21/98	N	L	1-3

Marshall

All-Time			UCLA 1-0
Neutral			UCLA 1-0
3/8/96	N	W	10-1 (5)

Maryland

All-Time			UCLA 6-0
Neutral			UCLA 5-0
2/22/14	N	W	10-5
2/23/13	N	W	4-3
2/22/09	N	W	5-0
2/24/07	N	W	6-0
2/4/00	N	W	9-0 (5)
2/12/99	N	W	11-0 (5)

Massachusetts

All-Time			UCLA 5-0
Neutral			UCLA 5-0
NCAA Tournament			UCLA 2-0
College World Series			UCLA 2-0
2/21/09	N	W	4-2
2/22/08	N	W	4-2
2/11/06	N	W	8-0 (6)
5/24/92	N	W	11-1 (5)
5/21/92	N	W	4-0

McNeese State

All-Time			UCLA 1-0
At UCLA			UCLA 1-0
2/9/13	H	W	5-4

Mercer

All-Time			UCLA 2-0
Neutral			UCLA 2-0
3/11/06	N	W	8-0 (6)
3/12/99	N	W	8-0 (6)

Michigan

All-Time			UCLA 10-9-1
Streak			Michigan +2
At UCLA			UCLA 6-2
Neutral			Michigan 7-4-1
NCAA Tournament			Tied 3-3
College World Series			Tied 3-3
5/29/15	N	L	4-10
3/5/14	H	L	4-9
3/4/14	H	W	4-1 (8)
3/2/12	N	L	3-5
2/14/10	N	L	2-4 (13)
2/14/09	N	L	4-7
3/15/06	H	W	6-4 (10)
6/8/05	N	L	1-4 (10)
6/7/05	N	L	2-5
6/6/05	N	W	5-0
2/15/04	N	W	3-0
2/18/00	N	T	4-4 (6)
2/20/98	N	L	1-3
5/24/97	N	W	7-3
5/23/96	N	W	2-0
3/4/95	H	L	4-5 (8)
3/25/87	H	W	4-0
3/25/87	H	W	10-2
2/24/84	H	W	7-1
2/24/84	H	W	2-0

Michigan State

All-Time			UCLA 5-0
At UCLA			UCLA 1-0
Neutral			UCLA 4-0
NCAA Tournament			UCLA 2-0
3/7/12	H	W	14-3 (5)
2/23/07	N	W	8-0 (6)
5/18/03	N	W	5-0
5/17/03	N	W	6-2
3/8/96	N	W	6-3

Minnesota

All-Time			UCLA 5-0
At UCLA			UCLA 1-0
Neutral			UCLA 4-0
NCAA Tournament			UCLA 1-0
5/22/99	H	W	5-0
2/23/92	N	W	5-0
2/20/92	N	W	1-0
2/14/92	N	W	6-0
5/27/78	N	W	3-0 (11)

Mississippi

All-Time			Tied 1-1
Streak			Mississippi +1
Neutral			Tied 1-1
3/4/05	N	L	2-3 (14)
3/11/00	N	W	4-0

Mississippi State

All-Time			UCLA 3-0
Neutral			UCLA 3-0
3/12/06	N	W	3-0
3/10/06	N	W	2-0
2/12/99	N	W	5-0

Mississippi Valley State

All-Time			UCLA 1-0
At UCLA			UCLA 1-0
NCAA Tournament			UCLA 1-0
5/20/04	H	W	8-0 (5)

Missouri

All-Time			UCLA 15-3
Streak			UCLA +4
At UCLA			UCLA 7-2
Neutral			UCLA 8-1
NCAA Tournament			UCLA 6-2
College World Series			UCLA 2-0
5/24/15	H	W	10-6
5/23/15	H	W	7-4
2/20/15	N	W	8-0 (6)
2/22/14	N	W	4-3
2/26/12	N	L	5-7 (6)
5/24/09	H	L	1-9 (5)
5/24/09	H	W	5-2
5/23/09	H	L	1-2
3/1/09	N	W	2-1
2/15/08	N	W	4-0
3/2/03	H	W	2-0
3/1/03	H	W	5-0
2/28/03	H	W	8-0 (5)
5/23/99	H	W	12-5
3/6/99	N	W	9-0 (6)
5/25/91	N	W	5-0
5/26/83	N	W	1-0
1979	N	W	4-1

Missouri State

All-Time			UCLA 3-0
At UCLA			UCLA 1-0
Neutral			UCLA 2-0
NCAA Tournament			UCLA 2-0
5/19/06	H	W	11-2 (6)
5/18/96	N	W	8-2
5/26/78	N	W	1-0

Nebraska

All-Time			UCLA 13-1
Streak			UCLA +10
Neutral			UCLA 13-1
NCAA Tournament			UCLA 4-0
College World Series			UCLA 4-0
2/22/15	N	W	5-1 (6)
2/23/14	N	W	6-2
2/13/04	N	W	10-1 (5)
2/15/03	N	W	5-1
2/16/02	N	W	11-2 (5)
2/9/02	N	W	6-1
2/17/01	N	W	6-2
3/27/92	N	W	6-1
3/27/88	N	W	9-0
5/22/87	N	W	3-0
3/29/87	N	L	1-3
5/26/85	N	W	2-1 (9)
5/25/85	N	W	3-0
5/28/84	N	W	1-0

Nevada

All-Time			UCLA 13-3
Streak			UCLA +13
At UCLA			UCLA 7-0
Neutral			UCLA 6-3
NCAA Tournament			UCLA 2-0
2/24/13	N	W	13-4 (5)
5/18/08	H	W	4-3
5/17/08	H	W	6-4 (9)
2/8/08	H	W	10-1 (5)
2/11/07	N	W	9-1 (5)
3/7/04	N	W	3-0
3/29/88	H	W	12-1 (5)
3/29/88	H	W	14-0 (5)
4/12/87	H	W	7-0
4/12/87	H	W	3-0
3/6/87	N	W	5-2
5/4/78	N	W	1-0 (9)
5/7/77	N	W	1-0
5/5/77	N	L	0-1
4/29/76	N	L	4-5
5/2/75	N	L	0-6

New Mexico

All-Time			UCLA 10-1
Streak			UCLA +3
At UCLA			UCLA 2-0
Neutral			UCLA 8-1
2/13/15	N	W	16-0 (5)
2/23/14	N	W	13-0 (5)
3/3/13	N	W	14-3 (5)
2/10/07	N	L	1-13 (5)
3/27/92	N	W	6-0
3/7/91	H	W	5-1
3/7/91	H	W	7-0
3/26/88	N	W	4-0
3/27/87	N	W	3-0
4/15/84	N	W	3-0
4/15/84	N	W	3-1

New Mexico State

All-Time			UCLA 5-0
Neutral			UCLA 5-0
3/10/01	N	W	4-0
2/14/99	N	W	2-0
2/15/92	N	W	15-0 (5)
2/14/91	N	W	4-0
2/15/90	N	W	2-0

Nicholls State

All-Time			UCLA 1-0
Neutral			UCLA 1-0
NCAA Tournament			UCLA 1-0
5/16/97	N	W	3-0

North Carolina

All-Time			UCLA 1-0
At UCLA			UCLA 1-0
3/10/10	H	W	1-0

North Carolina State

All-Time			UCLA 1-0
Neutral			UCLA 1-0
2/21/09	N	W	12-1 (5)

North Dakota State

All-Time			UCLA 3-0
At UCLA			UCLA 3-0
3/12/13	H	W	7-1
2/12/11	H	W	15-2 (5)
2/11/11	H	W	7-0

North Texas

All-Time			UCLA 1-0
Neutral			UCLA 1-0
3/12/04	N	W	6-0

Northern Colorado

All-Time			UCLA 4-0
Neutral			UCLA 4-0
4/13/84	N	W	5-0
4/13/84	N	W	6-0
5/25/79	N	W	2-0
5/29/78	N	W	3-0

Northern Illinois

All-Time			UCLA 1-0
Neutral			UCLA 1-0
NCAA Tournament			UCLA 1-0
College World Series			UCLA 1-0
5/25/88	N	W	1-0

Northern Iowa

All-Time			UCLA 2-0
At UCLA			UCLA 2-0
NCAA Tournament			UCLA 2-0
5/19/90	H	W	4-0
5/18/90	H	W	2-0

Northwestern

All-Time			UCLA 15-3
Streak			UCLA +8
At UCLA			UCLA 3-2
Neutral			UCLA 12-1
NCAA Tournament			UCLA 2-1
College World Series			UCLA 2-1
3/1/15	N	W	8-2
2/13/15	N	W	12-3
2/27/11	N	W	5-4 (8)
2/27/10	N	W	10-5 (8)
2/13/09	N	W	16-10
3/9/08	N	W	2-0
2/24/08	N	W	6-2
2/25/07	N	W	8-6
6/4/06	N	L	1-3 (8)
3/26/06	H	L	2-3
2/21/04	N	W	5-1
3/30/88	H	W	2-0
3/30/88	H	W	5-1
3/25/88	N	W	4-1
4/3/87	H	W	3-2 (8)
4/3/87	H	L	0-2
5/25/85	N	W	1-0
5/26/84	N	W	1-0 (9)

Notre Dame

All-Time			UCLA 8-1
Streak			Notre Dame +1
At UCLA			UCLA 4-1
Neutral			UCLA 4-0
NCAA Tournament			UCLA 2-0
2/6/15	H	L	4-8
5/18/14	H	W	1-0
5/17/14	H	W	7-0
3/10/09	H	W	3-1
3/7/08	N	W	3-2
3/11/07	N	W	9-3
2/25/05	N	W	3-1
3/10/98	H	W	4-3 (10)
3/11/94	N	W	12-0 (5)

Ohio

All-Time			UCLA 2-0
At UCLA			UCLA 1-0
Neutral			UCLA 1-0
2/17/13	N	W	11-2 (6)
3/24/11	H	W	9-1 (5)

Ohio State

All-Time			UCLA 8-1
Streak			UCLA +2
At UCLA			UCLA 3-0
Neutral			UCLA 5-1
2/21/15	N	W	8-0 (6)
2/27/11	N	W	12-5
2/28/10	N	L	0-7
2/24/06	N	W	4-1
3/2/96	H	W	13-0 (5)
3/2/96	H	W	9-0 (5)
3/3/95	H	W	5-0 (6)
2/16/92	N	W	1-0
3/3/91	N	W	2-0

Oklahoma

All-Time			UCLA 9-2
Streak			UCLA +2
At UCLA			UCLA 3-1
Neutral			UCLA 6-1
NCAA Tournament			Tied 1-1
College World Series			Tied 1-1
2/21/14	N	W	3-2
2/25/11	N	W	3-0
2/10/08	H	L	0-7
2/8/08	H	W	6-1
2/26/06	N	W	2-0
5/25/02	N	W	2-0
5/29/00	N	L	1-3
3/13/94	N	W	3-0
2/16/90	N	W	7-1
3/9/81	H	W	11-0
3/9/81	H	W	3-2

Oklahoma State

All-Time			UCLA 10-5
Streak			UCLA +1
Neutral			UCLA 10-5
NCAA Tournament			UCLA 4-1
College World Series			UCLA 4-1
2/23/13	N	W	5-1
2/17/07	N	L	1-8
2/26/05	N	L	1-2
3/1/97	N	W	6-2
3/13/94	N	L	2-8
5/30/93	N	W	5-0
5/29/93	N	L	0-1 (13)
2/21/93	N	W	7-0
5/26/90	N	W	2-1
5/27/89	N	W	2-1
3/27/87	N	W	2-0
3/8/86	N	L	2-3 (10)
5/27/82	N	W	2-1 (13)
5/23/81	N	W	5-0
4/11/81	N	W	4-1

Pacific

All-Time			UCLA 12-1
Streak			UCLA +9
At UCLA			UCLA 5-0
Neutral			UCLA 7-1
NCAA Tournament			UCLA 2-1
2/11/12	H	W	10-2 (6)
2/18/00	N	W	9-3
2/20/99	N	W	9-5
2/14/92	N	W	10-0 (5)
2/15/91	N	W	2-0
3/4/87	H	W	6-2
3/4/87	H	W	1-0
5/17/85	N	W	2-0
5/17/85	N	W	3-0
5/16/85	N	L	1-3
3/31/85	N	W	7-2
3/8/84	H	W	3-0
3/8/84	H	W	2-0

Penn State

All-Time			UCLA 2-0
Neutral			UCLA 2-0
2/21/04	N	W	5-2
3/11/94	N	W	6-0

Pittsburgh

All-Time			UCLA 1-0
Neutral			UCLA 1-0
3/11/12	N	W	5-3

Portland State

All-Time			UCLA 7-0
At UCLA			UCLA 1-0
Neutral			UCLA 6-0
2/28/15	N	W	10-1 (5)
2/19/11	N	W	3-0
2/21/10	H	W	11-0 (6)
2/16/08	N	W	7-4
2/14/04	N	W	5-0
2/16/01	N	W	20-0 (5)
2/21/99	N	W	13-5 (6)

Providence

All-Time			UCLA 2-0
At UCLA			UCLA 2-0
3/8/15	H	W	8-0 (6)
3/6/15	H	W	7-1

Purdue

All-Time			UCLA 3-1
Streak			UCLA +1
At UCLA			UCLA 3-1
2/7/15	H	W	9-3
2/7/09	H	L	1-2
3/2/02	H	W	3-0
3/2/02	H	W	4-2

Rhode Island

All-Time			UCLA 2-0
At Rhode Island			UCLA 2-0
NCAA Tournament			UCLA 2-0
5/14/83	A	W	1-0 (12)
5/13/83	A	W	1-0 (9)

Robert Morris

All-Time			UCLA 3-0
At UCLA			UCLA 2-0
Neutral			UCLA 1-0
2/15/14	H	W	9-0 (5)
2/14/14	H	W	3-2 (8)
3/12/94	N	W	6-2

Rutgers

All-Time			UCLA 3-0
Neutral			UCLA 3-0
3/8/08	N	W	9-0
2/23/03	N	W	8-0 (5)
2/21/03	N	W	8-1

Sacramento State

All-Time			UCLA 21-5
Streak			UCLA +2
At UCLA			UCLA 9-1
At Sacramento State			UCLA 3-1
Neutral			UCLA 9-3
3/11/11	N	W	5-3
2/9/06	N	W	22-3 (5)
2/17/00	N	L	1-2
2/27/99	H	W	9-1 (5)
2/27/99	H	W	8-2
4/9/95	H	W	3-0
4/9/95	H	W	2-0
2/26/94	N	W	2-0
4/26/92	H	W	7-0
4/26/92	H	W	4-0
4/13/91	A	W	5-1
4/13/91	A	W	1-0
3/30/91	N	W	10-1
3/28/91	N	W	8-0
3/3/91	N	W	6-0
2/15/91	N	W	8-0 (6)
4/28/90	H	W	3-0
4/28/90	H	W	6-1
3/3/90	N	W	2-0
4/20/79	H	L	0-1 (13)
4/20/79	H	W	3-0
5/4/78	N	W	1-0 (12)
5/7/77	N	L	3-5
4/9/77	A	W	5-2
4/9/77	A	L	1-4
5/1/75	N	L	2-8

Saint Mary's

All-Time			UCLA 12-0
At UCLA			UCLA 5-0
At Saint Mary's			UCLA 4-0
Neutral			UCLA 3-0
NCAA Tournament			UCLA 1-0
3/13/11	N	W	12-1 (5)
5/21/10	H	W	11-4
3/4/00	N	W	6-0
1/24/98	A	W	5-2 (5)
1/24/98	A	W	7-1
2/3/97	H	W	13-0 (5)
2/3/97	H	W	11-0 (5)
2/20/92	N	W	9-0
4/1/89	A	W	6-0
4/1/89	A	W	1-0
2/2/89	H	W	8-0
2/2/89	H	W	10-0 (6)

Saint Peter's

All-Time			UCLA 1-0
Neutral			UCLA 1-0
3/2/08	N	W	10-0 (5)

San Diego

All-Time			UCLA 8-0
At UCLA			UCLA 4-0
At San Diego			UCLA 3-0
Neutral			UCLA 1-0
3/2/13	A	W	8-0 (5)
3/1/09	A	W	13-0
2/29/08	A	W	10-0 (6)
2/10/01	H	W	7-0
2/10/01	H	W	8-0 (6)
3/3/00	N	W	2-0
3/16/99	H	W	2-1
3/16/99	H	W	7-0

San Diego State

All-Time			UCLA 65-2
Streak			UCLA +58
At UCLA			UCLA 30-0
At San Diego State			UCLA 20-1
Neutral			UCLA 9-0
NCAA Tournament			UCLA 5-0
5/17/15	H	W	8-0 (6)
2/8/15	H	W	4-1
3/3/13	A	W	7-0
2/19/12	A	W	1-0
3/5/11	A	W	3-1
2/13/11	H	W	8-2
5/22/10	H	W	4-3
2/28/09	A	W	4-3
2/8/09	H	W	6-2 (9)
3/1/08	A	W	2-1 (9)
5/21/06	H	W	7-0
2/12/06	N	W	2-1
3/13/04	N	W	2-0
3/6/04	A	W	1-0 (10)
2/8/04	N	W	6-2
2/2/02	H	W	8-0 (5)
5/20/01	H	W	11-0 (5)
5/19/01	H	W	3-1
2/21/98	N	W	8-0 (5)
3/1/97	N	W	13-0 (5)
3/24/96	H	W	5-2
3/24/96	H	W	3-1
2/17/95	N	W	6-2
2/8/95	H	W	6-0
3/26/92	N	W	6-1
2/21/92	N	W	9-0 (5)
3/10/91	H	W	6-0
3/10/91	H	W	5-0
3/2/90	N	W	4-0
2/25/90	A	W	5-0
2/25/90	A	W	5-1
2/27/87	H	W	3-0
2/27/87	H	W	4-0
4/23/85	H	W	3-0
4/23/85	H	W	1-0
4/24/84	A	W	2-0
4/24/84	A	W	2-0
3/10/84	H	W	2-0 (8)
3/10/84	H	W	3-0
5/6/83	H	W	1-0
5/6/83	H	W	1-0 (12)
4/15/83	A	W	2-0
4/15/83	A	W	1-0
4/14/82	A	W	3-0
4/14/82	A	W	1-0
3/6/82	H	W	2-1
3/6/82	H	W	4-0
4/22/81	A	W	5-1
4/22/81	A	W	5-1
3/14/81	H	W	3-0
3/14/81	H	W	1-0
3/29/80	H	W	5-0
3/29/80	H	W	3-0
3/13/80	A	W	5-0
3/13/80	A	W	2-0
4/18/79		W	5-0
4/18/79		W	2-1
4/9/79		W	2-0 (9)
1978		L	1-2
1978		W	2-0
1978		W	2-0
1978		W	6-0
4/29/77	A	W	3-1
4/29/77	A	L	1-2
4/14/77	H	W	14-3
4/14/77	H	W	10-0
4/23/76	A	W	2-1

San Jose State

All-Time			UCLA 11-0
At UCLA			UCLA 7-0
At San Jose State			UCLA 3-0
At Neutral			UCLA 1-0
2/16/13	N	W	8-4
3/4/06	H	W	8-2
3/4/06	H	W	8-0 (5)
2/3/02	H	W	3-0
2/3/01	A	W	8-0 (5)
4/2/95	A	W	15-1 (6)
4/2/95	A	W	6-0
4/21/94	H	W	6-0
4/21/94	H	W	9-1 (5)
4/8/90	H	W	1-0 (10)
4/8/90	H	W	1-0

Santa Clara

All-Time			UCLA 16-0
At UCLA			UCLA 7-0
At Santa Clara			UCLA 6-0
Neutral			UCLA 3-0
2/9/08	H	W	27-1 (5)
3/5/06	H	W	8-1
3/5/06	H	W	8-2
3/6/05	N	W	6-5
2/7/04	N	W	4-0
2/5/99	H	W	3-0
2/5/99	H	W	14-1 (5)
1/25/98	A	W	7-1
1/25/98	A	W	4-0
4/23/96	A	W	4-2
4/23/96	A	W	1-0 (8)
5/7/94	H	W	7-0
5/7/94	H	W	8-0 (5)
4/1/90	A	W	1-0
4/1/90	A	W	2-0
3/27/87	N	W	8-1

Seattle University

All-Time			UCLA 1-0
Neutral			UCLA 1-0
2/16/13	N	W	9-0 (5)

Simon Fraser

All-Time			UCLA 1-0
At UCLA			UCLA 1-0
2/17/09	H	W	13-2 (5)

South Alabama

All-Time			UCLA 1-0
Neutral			UCLA 1-0
3/9/13	N	W	2-1

South Carolina

All-Time			UCLA 11-1
Streak			UCLA +3
At South Carolina			UCLA 2-1
Neutral			UCLA 9-0
NCAA Tournament			UCLA 4-1
College World Series			UCLA 2-0
2/15/08	N	W	6-2
2/14/03	N	W	12-0 (5)
5/19/02	A	W	1-0
5/19/02	A	L	1-2
2/21/97	N	W	1-0
5/21/94	A	W	3-1
3/13/94	N	W	5-0
2/27/94	N	W	8-1
2/25/94	N	W	10-2 (6)
5/24/89	N	W	3-0
5/28/83	N	W	2-1 (17)
5/21/81	N	W	3-0

South Dakota State

All-Time			UCLA 1-0
Neutral			UCLA 1-0
2/15/09	N	W	12-0 (5)

S. Illinois Edwardsville

All-Time			UCLA 1-0
Neutral			UCLA 1-0
2/18/11	N	W	3-2 (9)

Southern Mississippi

All-Time			UCLA 1-0
Neutral			UCLA 1-0
NCAA Tournament			UCLA 1-0
College World Series			UCLA 1-0
5/28/00	N	W	6-0

Southern Utah

All-Time			UCLA 6-0
At UCLA			UCLA 2-0
Neutral			UCLA 4-0
NCAA Tournament			UCLA 1-0
2/28/15	N	W	9-1 (5)
5/16/14	H	W	8-0 (6)
3/13/07	H	W	1-0
3/9/07	N	W	7-2
3/4/90	N	W	3-1
3/2/90	N	W	11-0 (6)

St. John's

All-Time			UCLA 2-0
Neutral			UCLA 2-0
3/5/05	N	W	3-0
3/7/03	N	W	8-0 (5)

Stephen F. Austin

All-Time			UCLA 1-0
Neutral			UCLA 1-0
3/30/79	N	W	6-1

Syracuse

All-Time			UCLA 5-1
Streak			UCLA +4
Neutral			UCLA 5-1
2/26/12	N	W	6-3
3/7/09	N	W	11-0 (5)
2/9/07	N	W	14-4 (6)
3/11/06	N	W	3-0
2/13/05	N	L	1-2
3/5/04	N	W	4-1

Tennessee

All-Time			UCLA 7-4
Streak			UCLA +1
Neutral			UCLA 7-4
NCAA Tournament			Tied 1-1
College World Series			Tied 1-1
2/22/13	N	W	2-0
2/26/11	N	L	1-7
2/13/10	N	W	11-1 (6)
2/23/07	N	L	1-6
6/1/06	N	L	3-4
6/3/05	N	W	3-1
2/20/04	N	W	3-0

2/19/00	N	W	12-1
2/6/00	N	W	6-0
2/4/00	N	W	10-0 (5)
3/6/98	N	L	2-3 (8)

Texas

All-Time	UCLA 10-5
Streak	UCLA +1
At UCLA	Tied 1-1
At Texas	UCLA 1-0
Neutral	UCLA 8-4
NCAA Tournament	UCLA 5-0
College World Series	UCLA 4-0

5/16/15	H	W	4-1
2/19/15	N	L	3-5
2/25/12	N	L	4-5
2/26/10	N	W	9-1 (6)
2/9/07	N	L	0-1
6/3/06	N	W	2-0
6/5/05	N	W	3-0
3/15/05	H	L	0-1 (8)
2/27/05	N	L	0-3 (8)
5/25/03	N	W	2-1
5/25/03	N	W	3-0
2/9/02	N	W	14-0 (5)
2/24/01	A	W	4-3 (8)
2/11/00	N	W	5-4 (8)
2/13/99	N	W	5-4 (8)

Texas A&M

All-Time	Tied 10-10
Streak	Texas A&M +1
At UCLA	Texas A&M 5-1
At Texas A&M	UCLA 1-0
Neutral	UCLA 8-5
NCAA Tournament	Texas A&M 4-3
College World Series	A&M 4-3

2/7/15	H	L	4-6
2/6/15	H	W	13-0 (5)
2/10/13	H	L	6-7 (8)
2/10/07	N	L	4-5
2/25/06	N	W	5-0
2/8/02	N	W	9-1 (5)
2/14/92	N	W	5-3
5/24/87	N	L	1-4
5/24/87	N	L	0-1
5/23/87	N	W	1-0
3/15/86	H	L	0-1 (10)
5/29/84	N	W	1-0 (13)
5/29/84	N	W	1-0
5/28/84	N	L	0-2
5/29/83	N	L	0-1 (14)
5/23/81	N	W	1-0
4/10/81	A	W	2-1
3/10/80	H	L	0-1
3/10/80	H	L	2-4 (13)
5/24/79	N	W	5-0

Texas A&M-Corpus Christi

All-Time	UCLA 2-0
At UCLA	UCLA 2-0

3/1/02	H	W	8-0 (5)
3/1/02	H	W	9-1 (5)

Texas-Arlington

All-Time	UCLA 1-0
Neutral	UCLA 1-0

2/16/91	N	W	3-0

Texas State

All-Time	UCLA 4-0
At Texas State	UCLA 2-0
Neutral	UCLA 2-0

2/10/02	N	W	4-0
2/26/01	A	W	3-1
2/26/01	A	W	4-3 (10)
2/22/97	N	W	16-0 (5)

Texas Tech

All-Time	UCLA 4-0
Neutral	UCLA 4-0

2/15/02	N	W	13-2 (5)
2/8/02	N	W	11-0 (5)
3/10/00	N	W	7-0
2/10/00	N	W	3-2

Toledo

All-Time	UCLA 1-0
Neutral	UCLA 1-0

2/16/90	N	W	4-0

UAB

All-Time	UAB 2-1
Streak	UAB +1
Neutral	UAB 2-1
NCAA Tournament	UAB 2-1

5/19/13	N	L	2-3 (13)
5/19/13	N	W	4-1
5/17/13	N	L	3-6

UC Davis

All-Time	UCLA 6-0
At UCLA	UCLA 5-0
Neutral	UCLA 1-0

2/8/15	H	W	10-2 (6)
2/7/15	H	W	8-0 (6)
2/16/14	H	W	5-1
2/14/14	H	W	6-0
2/17/12	N	W	7-1
2/20/10	H	W	8-0 (6)

UC Riverside

All-Time	UCLA 19-2
Streak	UC Riverside +1
At UCLA	UCLA 7-0
At UC Riverside	UCLA 7-2
Neutral	UCLA 2-0

3/3/10	A	L	2-3
2/13/07	H	W	14-0 (5)
2/21/06	A	W	2-0
2/2/05	N	W	3-0
2/5/03	A	W	20-0 (5)
2/5/03	A	W	15-0
2/20/02	H	W	6-0
2/20/02	H	W	14-0 (5)
4/25/01	A	W	8-0 (5)
4/25/01	A	W	12-0 (5)
3/6/01	H	W	4-0
3/6/01	H	W	10-0 (5)
1978		W	16-0 (5)
1978		W	1-0
1978		W	8-0
4/25/77	H	W	9-7
5/7/76	A	L	1-3
4/21/76	A	W	9-1
5/20/75	A	W	22-5
5/1/75	N	W	14-3
4/23/75	H	W	7-1

UC Santa Barbara

All-Time	UCLA 72-4
Streak	UCLA +9
At UCLA	UCLA 29-2
At UC Santa Barbara	UCLA 26-1
Neutral	UCLA 9-1

3/26/14	H	W	9-1 (5)
3/26/14	H	W	5-1
4/24/13	H	W	8-3
3/24/12	A	W	10-6
2/19/12	N	W	8-0 (6)
3/29/11	H	W	10-4
3/29/11	H	W	12-2 (5)
2/17/10	A	W	11-1 (6)
2/17/10	A	W	14-0 (5)
3/24/09	H	L	2-7
3/24/09	H	W	8-0 (6)
3/25/08	A	W	8-1
3/25/08	A	W	7-2
2/9/08	H	W	7-5 (8)
3/27/07	H	L	1-3
2/10/06	N	W	9-3
1/30/05	A	W	9-1
1/30/05	A	W	5-1
2/28/04	H	W	7-0
2/28/04	H	W	10-0 (6)
2/26/03	A	W	2-0
2/26/03	A	W	6-0
3/13/02	H	W	4-0
3/13/02	H	W	7-1
3/14/01	A	W	6-1
2/13/96	A	W	12-0 (5)
2/13/96	A	W	1-0
2/22/95	H	W	10-3
2/22/95	H	W	10-0 (5)
2/15/94	A	W	6-2
2/15/94	A	W	6-0
3/4/93	H	W	3-0
3/4/93	H	W	1-0
3/30/91	N	L	0-1 (9)
3/28/91	N	W	5-4
2/2/91	H	W	2-0
2/2/91	H	W	5-0
2/18/89	A	W	2-0 (8)
2/18/89	A	W	4-0
2/24/88	H	W	2-1
2/24/88	H	W	8-2
2/12/88	A	W	5-0 (3)
2/12/88	A	W	4-0
2/25/87	H	W	2-1
2/25/87	H	W	2-1
4/23/86	A	W	6-0
4/23/86	A	L	0-1
4/9/86	H	W	1-0
4/9/86	H	W	4-0
4/27/85	A	W	3-0
4/27/85	A	W	6-0
4/26/85	N	W	6-0
4/26/85	N	W	2-0
3/31/85	N	W	4-0 (6)
4/19/84	H	W	3-0
4/19/84	H	W	2-0
2/28/84	A	W	9-0
2/28/84	A	W	4-1
4/26/83	A	W	3-1
4/26/83	A	W	4-0
3/9/83	H	W	4-0
3/9/83	H	W	1-0
5/5/82	H	W	6-1
5/5/82	H	W	3-0
4/30/79		W	5-3
4/30/79		W	5-0
4/4/79		W	1-0 (8)
4/4/79		W	5-0
1978		W	3-2
1978		W	4-1
1978		W	3-2 (14)
1978		W	2-0
5/6/77	N	W	7-1
5/5/77	N	W	7-2
4/10/76	A	W	7-1
4/19/75	N	W	17-3

UCF

All-Time	UCLA 3-0
At UCLA	UCLA 1-0
Neutral	UCLA 2-0

2/18/12	N	W	3-1
2/12/11	H	W	10-2 (5)
2/16/07	N	W	3-0

UNC Greensboro

All-Time	UCLA 1-0
Neutral	UCLA 1-0

3/8/02	N	W	8-0 (6)

UNLV

All-Time	UCLA 27-1
Streak	UCLA +13
At UCLA	UCLA 14-0
At UNLV	UCLA 9-0
Neutral	UCLA 4-1
NCAA Tournament	UCLA 3-1

3/7/14	H	W	8-0 (6)
3/10/13	N	W	4-3
3/27/10	H	W	11-3 (5)
3/27/10	H	W	8-0 (5)
2/13/09	A	W	9-7
3/5/08	H	W	1-0
2/17/07	A	W	8-0 (5)
3/14/06	H	W	11-4
5/21/05	H	W	4-1
3/4/01	H	W	3-0
2/23/97	A	W	9-1 (5)
5/22/94	N	W	3-2
5/22/94	N	W	2-1 (8)
5/21/94	N	L	0-1 (9)
2/25/94	A	W	5-0
2/19/93	N	W	3-1
3/2/91	A	W	1-0 (8)
3/6/87	A	W	9-0
4/14/86	H	W	3-0
4/14/86	H	W	1-0
3/7/86	A	W	10-2
3/10/85	H	W	2-0
4/4/81	A	W	13-0
4/4/81	A	W	12-0
3/12/81	H	W	12-0
3/12/81	H	W	7-0
3/8/80	H	W	4-1
3/8/80	H	W	4-0

USF

All-Time	UCLA 9-0
At UCLA	UCLA 4-0
At South Florida	UCLA 3-0
Neutral	UCLA 2-0
NCAA Tournament	UCLA 2-0

5/28/06	H	W	3-1
5/27/06	H	W	2-0
3/3/01	H	W	5-3
3/3/01	H	W	10-0 (5)
2/5/00	A	W	6-1
3/8/96	A	W	8-0 (5)
3/10/94	A	W	10-0 (5)
2/22/92	N	W	6-0
3/6/86	N	W	6-5 (8)

Utah State

All-Time	UCLA 16-4
Streak	UCLA +11
At UCLA	UCLA 5-1
At Utah State	Tied 1-1
Neutral	UCLA 10-2
NCAA Tournament	UCLA 1-0
College World Series	UCLA 1-0

2/14/15	N	W	12-4
3/11/12	N	W	2-0
2/20/11	N	W	13-3 (6)
2/11/11	H	W	19-0 (5)
3/17/05	H	W	8-7
3/17/05	H	W	8-0 (5)
2/10/02	N	W	9-0 (6)
2/22/97	N	W	3-2 (8)
2/19/93	N	W	1-0
3/27/92	N	W	1-0 (9)
3/23/87	H	W	3-2
3/23/87	H	L	0-2
5/23/84	N	W	6-0
4/14/84	N	L	0-2
4/14/84	N	W	3-0
5/22/81	N	L	0-1
5/26/78	N	W	7-0
4/22/78	A	W	6-2
4/22/78	A	L	0-2
3/19/77	H	W	8-7

UTEP

All-Time	UCLA 1-0
Neutral	UCLA 1-0

3/6/10	N	W	6-0

Virginia

All-Time	UCLA 2-0
Neutral	UCLA 2-0

3/9/02	N	W	3-0
3/9/02	N	W	2-0

Virginia Tech

All-Time	Tied 1-1
Streak	Virginia Tech +1
Neutral	Tied 1-1

3/8/13	N	L	1-2
3/7/08	N	W	1-0

Western Illinois

All-Time	UCLA 3-0
At UCLA	UCLA 2-0
Neutral	UCLA 1-0

3/10/96	N	W	5-1
3/11/88	H	W	1-0
3/11/88	H	W	3-0

Western Kentucky

All-Time	UCLA 1-0
At UCLA	UCLA 1-0

2/15/14	H	W	5-0

Western Michigan

All-Time	UCLA 1-0
Neutral	UCLA 1-0
NCAA Tournament	UCLA 1-0
College World Series	UCLA 1-0

5/29/82	N	W	1-0

Wichita State

All-Time	UCLA 2-0
Neutral	UCLA 2-0

2/27/15	N	W	11-0 (5)
3/7/86	N	W	1-0

Winthrop

All-Time	UCLA 1-0
Neutral	UCLA 1-0

3/12/99	N	W	9-3

Wisconsin

All-Time	UCLA 6-0
Neutral	UCLA 6-0

2/17/08	N	W	4-1
2/26/05	N	W	2-0
2/14/04	N	W	8-0 (5)
2/25/01	N	W	1-0
2/23/01	N	W	12-1 (5)
2/17/01	N	W	9-2

Wright State

All-Time	UCLA 3-0
At UCLA	UCLA 2-0
Neutral	UCLA 1-0

2/9/13	H	W	8-0 (6)
2/8/13	H	W	1-0 (5)
2/18/07	N	W	12-2 (5)

vs. Lower Division or Defunct Teams

Adelphi (DII)	2-0
Angelo State (DII)	1-0
Cal Baptist (NAIA)	4-0
Cal Poly Pomona (Defunct)	55-21-2
CS Dominguez Hills (DII)	10-0
Cerritos College (JC)	0-2
Chapman (DIII)	18-1
Chico State (DII)	2-2
Fullerton College (JC)	0-1
Golden West College (JC)	2-3
Humboldt State (DII)	2-0
La Verne (DIII)	5-0
L.A. Valley College (JC)	1-0
Mount St. Mary's (Defunct)	1-0
San Francisco (Defunct)	7-0
San Francisco State (DII)	2-0
Texas Woman's University (DII)	1-2
U.S. International (Defunct)	29-5
Weber State (Defunct)	5-1
Wyoming (Defunct)	2-0

A

Danesha Adams — 2005

YR	AVG	GP-GS	AB	R	H	2B	3B	HR	RBI	BB	SO	SB-ATT
'05	.000	8-0	0	2	0	0	0	0	0	0	0	1-1

Julie Adams — 1996-1997, 1999-2000

YR	AVG	GP-GS	AB	R	H	2B	3B	HR	RBI	BB	SO	SB-ATT
'96	.389	57-56	175	44	68	8	1	10	43	21	15	0-0
'97	.324	42-41	111	24	36	5	0	8	30	22	11	0-0
'99	.379	67-67	198	33	75	12	1	16	61	30	25	2-4
'00	.302	53-53	159	15	48	6	1	6	32	22	15	0-1
TOT	**.353**	**219-217**	**643**	**116**	**227**	**31**	**3**	**40**	**166**	**95**	**66**	**2-5**

Michelle Aguilar — 1980-1983

YR	AVG	GP	AB	R	H	2B	3B	HR	RBI	BB	SO	SB
'80	.200	22	60	9	12	0	0	0	3	5	5	2
'81	.133	29	83	9	11	0	0	0	5	6	4	1
'82	.221	32	68	5	15	1	0	0	1	3	7	0
'83	.226	32	93	5	21	1	0	0	2	6	5	0
TOT	**.194**	**115**	**304**	**28**	**59**	**2**	**0**	**0**	**11**	**20**	**21**	**3**

Joanne Alchin — 1992-1993

YR	AVG	GP-GS	AB	R	H	2B	3B	HR	RBI	BB	SO	SB-ATT
'92	.323	56-56	158	20	51	11	0	2	27	17	17	7-7
'93	.302	49-49	129	25	39	6	2	3	14	15	15	0-0
TOT	**.314**	**105-105**	**287**	**45**	**90**	**17**	**2**	**5**	**41**	**32**	**32**	**7-7**

Jessica Amaral — 2014-2015

YR	AVG	GP-GS	AB	R	H	2B	3B	HR	RBI	BB	SO	SB-ATT
'14	.000	49-0	0	19	0	0	0	0	0	0	0	2-4
'15	.000	28-0	0	11	0	0	0	0	0	0	0	1-3
TOT	**.000**	**77-0**	**0**	**30**	**0**	**0**	**0**	**0**	**0**	**0**	**0**	**3-7**

Christie Ambrosi — 1996-1997, 1999

YR	AVG	GP-GS	AB	R	H	2B	3B	HR	RBI	BB	SO	SB-ATT
'96	.309	58-58	178	35	55	6	0	1	35	18	11	3-3
'97	.343	58-58	204	43	70	10	6	0	22	13	7	5-6
'99	.429	68-68	240	65	103	14	4	10	48	19	14	25-28
TOT	**.367**	**184-184**	**622**	**143**	**228**	**30**	**10**	**11**	**105**	**50**	**32**	**33-37**

Nicole Anderson — 1991, 1993

YR	AVG	GP-GS	AB	R	H	2B	3B	HR	RBI	BB	SO	SB-ATT
'91	.143	8	14	4	2	0	0	0	0	1	6	1-2
'93	.444	24-15	9	15	4	0	1	0	3	2	0	0-1
TOT	**.261**	**32**	**23**	**19**	**6**	**0**	**1**	**0**	**3**	**3**	**6**	**1-3**

Karen Andrews — 1979-1982

YR	AVG	GP	AB	R	H	2B	3B	HR	RBI	BB	SO	SB
'81	.667	24	6	1	4	0	0	0	1	0	0	0
'82	.000	11	3	1	0	0	0	0	0	0	0	0
TOT	**.444**	**35**	**9**	**2**	**4**	**0**	**0**	**0**	**1**	**0**	**0**	**0**

YR	ERA	W-L	APP	GS	CG	SH	SV	IP	H	R	ER	BB	SO
'79	0.06	11-4	16	16	16	-	0	113.1	40	6	1	16	133
'80	0.26	13-4	20	-	-	-	-	134.0	53	9	5	45	131
'81	0.41	17-3	21	-	-	-	-	170.2	83	19	10	29	133
'82	0.44	6-2	10	9	8	4	0	63.1	26	5	4	11	49
TOT	**0.29**	**47-13**	**67**	**25**	**24**	**4**	**0**	**481.1**	**202**	**39**	**20**	**101**	**446**

Sandra Arledge — 1986-1987

YR	AVG	GP	AB	R	H	2B	3B	HR	RBI	BB	SO	SB-ATT
'86	.317	41	126	19	40	2	4	1	17	2	4	3-3
'87	.387	59	191	43	74	8	5	4	29	5	5	8-9
TOT	**.360**	**100**	**317**	**62**	**114**	**10**	**9**	**5**	**46**	**7**	**9**	**11-12**

Toria Auelua — 2000-2003

YR	AVG	GP-GS	AB	R	H	2B	3B	HR	RBI	BB	SO	SB-ATT
'00	.215	47-42	121	11	26	3	1	0	10	5	15	2-3
'01	.284	35-29	81	8	23	2	0	2	10	5	12	1-2
'02	.218	57-55	142	13	31	8	1	1	10	15	10	3-3
'03	.242	60-60	178	21	43	11	0	6	30	14	30	1-1
TOT	**.236**	**199-186**	**522**	**53**	**123**	**24**	**2**	**9**	**60**	**39**	**67**	**7-9**

B

Whitney Baker — 2007-2010

YR	ERA	W-L	APP	GS	CG	SH	SV	IP	H	R	ER	BB	SO
'07	2.65	4-3	11	6	3	2	0	37.0	34	21	14	16	45
'08	2.33	0-0	2	0	0	0	0	3.0	2	1	1	1	5
'09	3.33	9-2	17	15	3	0	0	63.0	62	38	30	35	73
'10	3.25	3-1	7	5	2	0	0	23.2	22	11	11	10	18
TOT	**3.09**	**16-6**	**37**	**26**	**8**	**2**	**0**	**126.2**	**120**	**71**	**56**	**62**	**141**

Nikki Barbieri — 1996-1997

YR	AVG	GP-GS	AB	R	H	2B	3B	HR	RBI	BB	SO	SB-ATT
'96	.000	39-0	0	11	0	0	0	0	0	0	0	1-1
'97	.000	44-0	0	18	0	0	0	0	0	0	0	4-5
TOT	**.000**	**83-0**	**0**	**29**	**0**	**0**	**0**	**0**	**0**	**0**	**0**	**5-6**

B.B. Bates — 2010-2013

YR	AVG	GP-GS	AB	R	H	2B	3B	HR	RBI	BB	SO	SB-ATT
'10	.322	61-61	199	40	64	5	1	5	31	16	47	6-8
'11	.324	54-54	176	37	57	7	1	11	44	11	39	7-8
'12	.360	56-56	172	42	62	12	1	14	48	27	22	7-9
'13	.374	60-60	190	55	71	14	2	25	74	28	38	4-4
TOT	**.345**	**231-231**	**737**	**174**	**254**	**38**	**5**	**55**	**197**	**82**	**146**	**24-29**

Diane Batham — 1983

YR	AVG	GP	AB	R	H	2B	3B	HR	RBI	BB	SO	SB
'83	.300	13	20	1	6	0	0	0	2	3	6	0

Kelly Beach — 1980

YR	AVG	GP	AB	R	H	2B	3B	HR	RBI	BB	SO	SB
'80	.128	34	86	4	11	1	1	0	6	1	11	1

Allexis Bennett — 2013-

YR	AVG	GP-GS	AB	R	H	2B	3B	HR	RBI	BB	SO	SB-ATT
'13	.357	57-57	157	34	56	5	1	1	13	9	18	16-21
'14	.404	33-33	89	22	36	1	2	0	7	7	10	12-15
'15	.492	63-63	189	61	93	12	2	0	28	15	14	21-26
TOT	**.425**	**153-153**	**435**	**117**	**185**	**18**	**5**	**1**	**48**	**31**	**42**	**49-62**

Caitlin Benyi — 2003-2006

YR	AVG	GP-GS	AB	R	H	2B	3B	HR	RBI	BB	SO	SB-ATT
'03	.301	61-61	186	39	56	4	1	8	34	11	33	9-12
'04	.379	56-56	177	51	67	14	0	24	43	32	22	2-2
'05	.333	55-55	168	39	56	8	1	14	35	25	40	0-3
'06	.320	51-51	150	31	48	7	1	9	37	22	28	4-4
TOT	**.333**	**223-223**	**681**	**160**	**227**	**33**	**3**	**55**	**149**	**90**	**123**	**15-21**

Jane Beyler — 1975-1977

YR	AVG	GP	AB	R	H	2B	3B	HR	RBI	BB	SO	SB
'75	.286	19	63	33	18	1	1	2	11	17	-	6
'76	.213	16	47	16	10	2	0	2	10	14	1	5
'77				No Stats Available								
TOT	**.255**	**35**	**110**	**49**	**28**	**3**	**1**	**4**	**21**	**31**	**1**	**11**

Cindy Bird — 1987

YR	AVG	GP	AB	R	H	2B	3B	HR	RBI	BB	SO	SB-ATT
'87	.286	8	7	0	2	0	0	0	3	0	0	0-0

Barbara Booth — 1980-1983

YR	AVG	GP	AB	R	H	2B	3B	HR	RBI	BB	SO	SB
'80	.261	27	69	9	18	0	4	0	7	3	6	0
'81	.285	39	137	8	39	5	3	0	12	1	6	0
'82	.233	29	86	5	20	4	0	0	4	1	5	1
'83	.273	43	128	8	35	3	1	0	15	11	7	0
TOT	**.267**	**138**	**420**	**30**	**112**	**12**	**8**	**0**	**38**	**16**	**24**	**1**

Tiffany Boyd — 1989

YR	AVG	GP	AB	R	H	2B	3B	HR	RBI	BB	SO	SB-ATT
'89	.156	25	32	1	5	0	0	0	2	2	3	0-0

YR	ERA	W-L	APP	GS	CG	SH	SV	IP	H	R	ER	BB	SO
'89	0.24	19-2	22	21	19	15	0	146.0	56	7	5	27	172

Lupe Brambila — 1998-2001

YR	AVG	GP-GS	AB	R	H	2B	3B	HR	RBI	BB	SO	SB-ATT
'98	.239	37-28	88	9	21	0	0	2	11	4	13	1-1
'99	.329	65-59	161	34	53	11	0	3	20	9	23	6-9
'00	.288	59-59	156	27	45	6	4	1	10	12	16	17-19
'01	.289	62-54	142	29	41	5	0	4	21	14	18	18-20
TOT	**.293**	**223-200**	**547**	**99**	**160**	**22**	**4**	**10**	**62**	**39**	**70**	**42-49**

Jenny Brewster — 1992-1995

YR	AVG	GP-GS	AB	R	H	2B	3B	HR	RBI	BB	SO	SB-ATT
'92	.304	38-35	92	14	28	3	0	3	16	6	14	0-2
'93	.327	53-53	159	19	52	8	3	3	33	14	20	2-3
'94	.240	51-48	129	23	31	5	4	4	18	20	15	0-0
'95	.275	50-50	138	29	38	6	3	3	28	15	20	1-2
TOT	**.288**	**192-186**	**518**	**85**	**149**	**22**	**10**	**13**	**95**	**55**	**69**	**3-7**

Jennifer Brundage — 1992-1995

YR	AVG	GP-GS	AB	R	H	2B	3B	HR	RBI	BB	SO	SB-ATT
'92	.299	55-55	164	22	49	10	0	1	29	9	9	2-2
'93	.274	47-47	124	14	34	9	2	1	23	5	7	0-0
'94	.440	57-57	159	29	70	12	0	4	39	33	9	0-0
'95	.518	56-56	168	59	87	15	3	14	60	37	17	6-9
TOT	**.390**	**215-215**	**615**	**124**	**240**	**46**	**5**	**20**	**151**	**84**	**42**	**8-11**

YR	ERA	W-L	APP	GS	CG	SH	SV	IP	H	R	ER	BB	SO
'93	0.30	4-0	4	3	3	3	0	23.0	12	1	1	9	17
'94	0.00	1-0	1	1	1	0	0	7.0	2	2	0	3	6
TOT	**0.23**	**5-0**	**5**	**4**	**4**	**3**	**0**	**30.0**	**14**	**3**	**1**	**12**	**23**

Crissy Buck — 1999-2002

YR	AVG	GP-GS	AB	R	H	2B	3B	HR	RBI	BB	SO	SB-ATT
'99	.236	69-69	174	32	41	6	0	2	14	12	18	2-2
'00	.250	47-41	84	14	21	1	0	1	8	2	5	2-2
'01	.250	43-37	100	11	25	2	0	1	10	3	8	5-6
'02	.250	62-62	152	16	38	10	0	2	20	12	16	1-2
TOT	**.245**	**221-209**	**510**	**73**	**125**	**19**	**0**	**6**	**52**	**29**	**47**	**10-12**

Sandra Burkey — 1995-1996

YR	AVG	GP-GS	AB	R	H	2B	3B	HR	RBI	BB	SO	SB-ATT
'95	.222	23-21	45	7	10	1	1	0	3	7	1	0-0
'96	.255	36-16	51	14	13	4	0	0	6	4	11	0-0
TOT	**.240**	**59-37**	**96**	**21**	**23**	**5**	**1**	**0**	**9**	**11**	**12**	**0-0**

Julie Burney — 2007-2010

YR	AVG	GP-GS	AB	R	H	2B	3B	HR	RBI	BB	SO	SB-ATT
'07	.224	55-54	143	21	32	5	0	7	19	16	44	1-1
'08	.181	43-41	105	9	19	3	0	1	10	16	26	0-0
'09	.250	56-56	152	24	38	9	0	11	30	18	40	0-0
'10	.318	61-61	176	39	56	7	0	18	48	27	33	0-0
TOT	**.252**	**215-212**	**576**	**93**	**145**	**24**	**0**	**37**	**107**	**77**	**143**	**1-1**

B'Ann Burns — 1994-1997

YR	ERA	W-L	APP	GS	CG	SH	SV	IP	H	R	ER	BB	SO
'94	1.61	21-5	29	25	23	7	1	174.1	131	54	40	21	178
'95	1.27	23-5	31	25	22	8	1	176.1	135	43	32	40	128
'96	1.62	31-8	43	34	32	12	3	251.0	199	67	58	36	148
'97	1.39	21-5	28	27	21	8	0	165.2	130	45	33	20	137
TOT	**1.49**	**96-23**	**131**	**111**	**98**	**35**	**5**	**767.1**	**595**	**209**	**163**	**117**	**591**

Frankie Butler — 1978-1981

YR	AVG	GP	AB	R	H	2B	3B	HR	RBI	BB	SO	SB
'78	.217	11	23	3	5	0	0	0	1	-	-	-
'79	.184	21	49	7	9	0	3	0	6	2	10	1
'80	.182	21	66	6	12	1	1	1	8	2	7	0
'81	.071	17	42	1	3	1	0	0	4	2	10	0
TOT	**.161**	**70**	**180**	**17**	**29**	**2**	**4**	**1**	**19**	**6**	**27**	**1**

C

Romain Campos — 1976

YR	AVG	GP	AB	R	H	2B	3B	HR	RBI	BB	SO	SB
'76	.300	12	20	6	6	0	0	1	5	3	1	2

Samantha Camuso — 2008-2012

YR	AVG	GP-GS	AB	R	H	2B	3B	HR	RBI	BB	SO	SB-ATT
'08	.366	60-60	175	25	64	16	2	4	36	19	35	1-1
'10	.326	59-59	172	34	56	7	2	16	53	23	46	0-0
'11	.190	22-22	63	1	12	2	0	0	2	5	16	0-0
'12	.374	51-50	139	27	52	8	3	13	48	21	19	0-0
TOT	**.335**	**192-191**	**549**	**87**	**184**	**33**	**7**	**33**	**139**	**68**	**116**	**1-1**

Jennifer Caporale — 1991

YR	AVG	GP	AB	R	H	2B	3B	HR	RBI	BB	SO	SB-ATT
'91	.188	30	16	11	3	0	0	0	3	2	5	0-0

Ally Carda — 2012-2015

YR	AVG	GP-GS	AB	R	H	2B	3B	HR	RBI	BB	SO	SB-ATT
'12	.290	46-41	107	16	31	5	1	4	25	15	24	1-1
'13	.339	60-60	177	42	60	7	1	18	50	31	18	1-2
'14	.394	60-60	175	56	69	11	2	13	55	39	16	9-18
'15	.328	63-63	183	59	60	15	0	8	50	57	23	4-5
TOT	**.343**	**229-224**	**642**	**173**	**220**	**38**	**4**	**43**	**180**	**142**	**81**	**15-26**

YR	ERA	W-L	APP	GS	CG	SH	SV	IP	H	R	ER	BB	SO
'12	3.38	13-5	37	25	6	1	1	120.0	101	65	58	71	97
'13	2.30	23-10	46	27	10	3	0	206.2	154	87	68	88	217
'14	1.90	32-5	46	32	18	9	2	220.2	169	79	60	65	230
'15	2.62	32-8	49	33	18	9	3	240.0	184	106	90	123	281
TOT	**2.45**	**100-28**	**178**	**117**	**52**	**22**	**6**	**787.1**	**608**	**337**	**276**	**347**	**825**

Stephanie Carew — 1994

YR	AVG	GP-GS	AB	R	H	2B	3B	HR	RBI	BB	SO	SB-ATT
'94	.282	31-24	71	11	20	3	2	0	11	2	6	0-0

Bea Chiaravanont — 1988-1991

YR	AVG	GP	AB	R	H	2B	3B	HR	RBI	BB	SO	SB-ATT
'88	.298	49	84	17	25	1	1	3	13	3	15	2-5
'89	.171	40	41	12	7	1	0	0	2	2	4	3-4
'90	.191	35	47	11	9	0	0	0	3	2	6	3-4
'91	.146	34	41	13	6	0	0	0	1	1	6	1-1
TOT	**.221**	**158**	**213**	**53**	**47**	**2**	**1**	**3**	**19**	**8**	**31**	**9-14**

Allison Chislock — 2002-2003

YR	AVG	GP-GS	AB	R	H	2B	3B	HR	RBI	BB	SO	SB-ATT
'02	.000	5-1	1	1	0	0	0	0	0	3	0	0-0
'03	.500	2-0	2	1	1	0	0	0	1	0	0	0-0
TOT	**.333**	**7-1**	**3**	**2**	**1**	**0**	**0**	**0**	**1**	**3**	**0**	**0-0**

Kaci Clark 1995-1996

YR	ERA	W-L	APP	GS	CG	SH	SV	IP	H	R	ER	BB	SO
'95	0.88	10-0	13	13	7	7	0	64.0	44	8	8	12	43
'96	2.42	14-3	24	22	13	5	0	121.2	126	50	42	41	97
TOT	**1.89**	**24-3**	**37**	**35**	**20**	**12**	**0**	**185.2**	**170**	**58**	**50**	**53**	**140**

Krista Colburn 2005-2008

YR	AVG	GP-GS	AB	R	H	2B	3B	HR	RBI	BB	SO	SB-ATT
'05	.294	60-60	163	16	48	6	2	3	20	19	33	4-4
'06	.283	59-59	191	26	54	7	4	7	39	10	31	3-4
'07	.382	55-55	173	50	66	9	2	7	32	35	21	11-15
'08	.320	59-59	169	43	54	9	0	2	25	35	21	4-7
TOT	**.319**	**233-233**	**696**	**135**	**222**	**31**	**8**	**19**	**116**	**99**	**106**	**22-30**

YR	ERA	W-L	APP	GS	CG	SH	SV	IP	H	R	ER	BB	SO
'05	5.25	2-0	3	2	1	1	0	10.2	14	8	8	4	12

Cathy Collings 1976-1979

YR	AVG	GP	AB	R	H	2B	3B	HR	RBI	BB	SO	SB
'76	.205	16	44	13	9	1	0	0	4	7	1	2
'77	.301	-	83	-	25	-	-	3	13	-	-	-
'78					No Stats Available							
'79	.165	33	79	4	13	1	0	0	5	11	5	2
TOT	**.228**	**49**	**206**	**17**	**47**	**2**	**0**	**3**	**22**	**18**	**6**	**4**

Katie Colln 2009

YR	AVG	GP-GS	AB	R	H	2B	3B	HR	RBI	BB	SO	SB-ATT
'09	.000	3-0	0	0	0	0	0	0	0	0	0	0-0

Heather Compton 1990-1993

YR	AVG	GP	AB	R	H	2B	3B	HR	RBI	BB	SO	SB-ATT
'91	.500	27	2	0	1	0	0	0	0	0	1	0-0

YR	ERA	W-L	APP	GS	CG	SH	SV	IP	H	R	ER	BB	SO
'90	0.36	18-1	20	18	17	13	0	134.2	59	7	7	25	118
'91	0.31	22-4	27	25	23	18	0	180.0	104	16	8	26	185
'92	0.67	14-1	18	15	14	6	0	114.1	64	19	11	31	136
'93	0.89	13-2	19	19	15	8	0	109.2	75	16	14	33	101
TOT	**0.52**	**67-8**	**84**	**77**	**69**	**45**	**0**	**538.2**	**302**	**58**	**40**	**115**	**540**

Tracy Compton 1982-1985

YR	AVG	GP	AB	R	H	2B	3B	HR	RBI	BB	SO	SB
'82	.000	12	1	0	0	0	0	0	0	0	0	0
'83	.000	23	5	0	0	0	0	0	0	0	1	0
'84	.100	24	10	0	1	0	0	0	1	1	4	0
'85	.250	24	4	0	1	0	0	0	1	0	1	0
TOT	**.100**	**83**	**20**	**0**	**2**	**0**	**0**	**0**	**2**	**1**	**6**	**0**

YR	ERA	W-L	APP	GS	CG	SH	SV	IP	H	R	ER	BB	SO
'82	0.21	10-2	14	12	11	10	1	101.2	36	5	3	18	91
'83	0.04	22-1	23	22	22	18	0	168.0	57	5	1	33	165
'84	0.28	20-3	24	24	23	16	0	175.1	67	15	7	30	159
'85	0.08	20-4	24	24	24	18	1	167.1	54	7	2	24	172
TOT	**0.15**	**72-10**	**85**	**82**	**80**	**62**	**2**	**612.1**	**214**	**32**	**13**	**105**	**587**

Erica Corley 2003

Sheila Cornell 1981-1984

YR	AVG	GP	AB	R	H	2B	3B	HR	RBI	BB	SO	SB
'81	.216	32	97	10	21	1	0	1	11	9	5	2
'82	.216	37	116	7	25	8	0	0	7	6	6	0
'83	.226	47	146	17	33	2	6	2	18	15	17	2
'84	.309	52	139	17	43	6	5	2	9	26	24	6
TOT	**.245**	**168**	**498**	**51**	**122**	**17**	**11**	**5**	**45**	**56**	**52**	**10**

Robyn Corruth 2014-

YR	AVG	GP-GS	AB	R	H	2B	3B	HR	RBI	BB	SO	SB-ATT
'14	.000	27-0	0	15	0	0	0	0	0	0	0	1-2
'15	.000	20-0	0	11	0	0	0	0	0	1	0	0-0
TOT	**.000**	**47-0**	**0**	**26**	**0**	**0**	**0**	**0**	**0**	**1**	**0**	**1-2**

Amy Crawford 2008-2011

YR	AVG	GP-GS	AB	R	H	2B	3B	HR	RBI	BB	SO	SB-ATT
'08	.000	26-1	1	10	0	0	0	0	0	0	0	1-1
'09	.138	46-26	29	9	4	1	0	0	1	4	16	3-3
'10	.214	39-4	14	15	3	0	1	0	1	5	5	1-2
'11	.276	31-14	29	9	8	1	0	2	5	3	11	1-1
TOT	**.205**	**142-45**	**73**	**43**	**15**	**2**	**1**	**2**	**7**	**12**	**32**	**6-7**

Jaisa Creps 2004-2007

YR	AVG	GP-GS	AB	R	H	2B	3B	HR	RBI	BB	SO	SB-ATT
'04	.000	4-4	4	0	0	0	0	0	0	0	2	0-0
'05	.200	25-4	15	5	3	1	1	0	1	2	6	0-0
'06	.323	14-13	31	5	10	2	0	0	2	1	5	0-0
'07	.245	47-47	143	22	35	7	0	6	34	9	20	2-3
TOT	**.249**	**90-68**	**193**	**32**	**48**	**10**	**1**	**6**	**37**	**12**	**33**	**2-3**

Felicia Cruz 1992-1995

YR	AVG	GP-GS	AB	R	H	2B	3B	HR	RBI	BB	SO	SB-ATT
'92	.118	25-5	34	4	4	0	0	0	1	4	5	0-1
'93	.258	20-15	31	3	8	1	0	1	8	4	5	0-0
'94	.217	31-9	46	3	10	0	1	0	7	2	6	0-0
'95	.150	25-9	40	7	6	0	0	1	4	5	7	0-0
TOT	**.185**	**101-38**	**151**	**17**	**28**	**1**	**1**	**2**	**20**	**15**	**23**	**0-1**

Denise Curry 1977-1978

D

Courtney Dale 1997, 1999-2001

YR	AVG	GP-GS	AB	R	H	2B	3B	HR	RBI	BB	SO	SB-ATT
'97	.330	63-63	176	28	58	9	1	3	19	12	35	0-0
'99	.236	62-62	174	14	41	5	0	6	22	15	26	1-2
'00	.293	44-43	133	11	39	4	0	4	25	6	21	0-0
'01	.299	62-62	197	13	59	9	1	4	44	13	37	1-1
TOT	**.290**	**231-230**	**680**	**66**	**197**	**27**	**2**	**17**	**110**	**46**	**119**	**2-3**

YR	ERA	W-L	APP	GS	CG	SH	SV	IP	H	R	ER	BB	SO
'97	1.43	7-1	10	7	5	3	1	49.0	29	15	10	17	48
'99	0.98	33-1	35	32	29	12	0	221.1	139	43	31	51	218
'00	1.90	8-3	20	15	10	3	0	84.2	72	38	23	28	57
'01	0.73	8-0	22	8	5	2	3	77.0	44	8	8	14	47
TOT	**1.17**	**56-5**	**87**	**62**	**49**	**20**	**4**	**432.0**	**284**	**104**	**72**	**110**	**370**

Cheryl Dazalla 1984

YR	AVG	GP	AB	R	H	2B	3B	HR	RBI	BB	SO	SB
'84	.267	36	30	5	8	0	0	0	2	8	4	1

Kathy Deakins 1976-1977

YR	AVG	GP	AB	R	H	2B	3B	HR	RBI	BB	SO	SB
'76	.219	12	32	3	7	1	0	3	5	1	2	1
'77					No Stats Available							

YR	ERA	W-L	APP	GS	CG	SH	SV	IP	H	R	ER	BB	SO
'76	0.85	5-2	7	7	7	0	0	57.1	24	19	7	23	39
'77	-	12-6	18	-	-	-	-	-	-	-	-	-	95
TOT	**0.85**	**17-8**	**25**	**7**	**7**	**0**	**0**	**57.1**	**24**	**19**	**7**	**23**	**134**

Kristen Dedmon 2004-2007

YR	AVG	GP-GS	AB	R	H	2B	3B	HR	RBI	BB	SO	SB-ATT
'04	.203	30-24	69	4	14	3	0	1	8	12	20	0-0
'05	.240	59-58	167	9	40	7	0	6	26	19	40	0-1
'06	.333	17-1	15	0	5	0	0	0	2	4	2	0-0
'07	.158	23-12	38	1	6	0	0	0	5	5	8	0-0
TOT	**.225**	**129-95**	**289**	**14**	**65**	**10**	**0**	**7**	**41**	**40**	**70**	**0-1**

YR	ERA	W-L	APP	GS	CG	SH	SV	IP	H	R	ER	BB	SO
'05	1.75	0-0	2	1	0	0	0	4.0	7	1	1	1	3

Janae Deffenbaugh 1992-1994

YR	AVG	GP-GS	AB	R	H	2B	3B	HR	RBI	BB	SO	SB-ATT
'92	.200	40-23	65	13	13	1	0	0	4	7	9	2-2
'93	.299	37-37	87	16	26	5	2	2	16	2	10	0-2
'94	.306	53-52	183	31	56	12	2	2	19	10	22	3-4
TOT	**.284**	**130-112**	**335**	**60**	**95**	**18**	**4**	**4**	**39**	**19**	**41**	**5-8**

Kerry Dienelt 1988-1991

YR	AVG	GP-GS	AB	R	H	2B	3B	HR	RBI	BB	SO	SB-ATT
'88	.206	56-55	141	14	29	2	1	1	15	12	13	1-3
'89	.179	50-49	123	7	22	1	1	1	12	8	6	0-1
'90	.304	69-69	184	28	56	9	2	1	18	11	4	1-4
'91	.264	63-63	193	25	51	4	1	1	28	8	9	0-0
TOT	**.246**	**238-236**	**641**	**74**	**158**	**16**	**5**	**4**	**73**	**39**	**32**	**2-8**

GiOnna DiSalvatore 2008-2011

YR	AVG	GP-GS	AB	R	H	2B	3B	HR	RBI	BB	SO	SB-ATT
'08	.362	60-60	188	31	68	16	2	4	45	16	23	1-1
'09	.323	53-53	167	48	54	13	4	5	39	21	12	5-6
'10	.391	61-61	207	55	81	19	1	10	53	24	13	3-4
'11	.347	55-55	176	43	61	17	1	5	30	28	12	1-2
TOT	**.358**	**229-229**	**738**	**177**	**264**	**65**	**8**	**24**	**167**	**89**	**60**	**10-13**

Lisa Dodd 2004-2007

YR	AVG	GP-GS	AB	R	H	2B	3B	HR	RBI	BB	SO	SB-ATT
'04	.268	55-55	168	15	45	8	0	6	27	14	25	0-0
'05	.211	59-58	166	14	35	6	0	7	22	9	34	0-0
'06	.230	59-59	161	20	37	6	0	9	31	25	33	0-0
'07	.369	55-55	160	40	59	8	1	14	49	34	22	1-1
TOT	**.269**	**228-227**	**655**	**89**	**176**	**28**	**1**	**36**	**129**	**82**	**114**	**1-1**

YR	ERA	W-L	APP	GS	CG	SH	SV	IP	H	R	ER	BB	SO
'04	0.79	15-2	18	18	16	10	0	115.2	60	18	13	20	76
'05	1.88	9-6	16	15	8	5	0	78.1	67	24	21	26	48
'06	1.74	15-2	22	22	15	6	0	129.0	107	38	32	26	99
'07	2.39	2-1	4	2	1	0	0	14.2	14	9	5	3	10
TOT	**1.47**	**41-11**	**60**	**57**	**40**	**21**	**0**	**337.2**	**248**	**89**	**71**	**75**	**233**

Charlotte Dolan 2010

YR	AVG	GP-GS	AB	R	H	2B	3B	HR	RBI	BB	SO	SB-ATT
'10	.269	31-20	52	4	14	3	0	3	13	10	9	0-0

Debbie Doom 1982-1985

YR	AVG	GP	AB	R	H	2B	3B	HR	RBI	BB	SO	SB
'82	.000	11	2	0	0	0	0	0	0	0	0	0

YR	ERA	W-L	APP	GS	CG	SH	SV	IP	H	R	ER	BB	SO
'82	0.31	11-2	15	13	12	9	0	134.1	63	6	6	25	193
'83	0.50	18-6	25	25	24	16	0	196.0	82	20	14	33	245
'84	0.10	24-3	28	27	27	24	0	215.1	77	5	3	29	282
'85	0.27	20-5	25	25	25	17	0	180.0	81	14	7	20	232
TOT	**0.29**	**73-16**	**93**	**90**	**88**	**66**	**0**	**725.2**	**303**	**45**	**30**	**107**	**952**

Andrea Duran 2003-2006

YR	AVG	GP-GS	AB	R	H	2B	3B	HR	RBI	BB	SO	SB-ATT
'03	.281	61-61	160	36	45	6	0	3	21	10	23	6-8
'04	.326	56-56	184	36	60	11	2	7	22	11	15	8-9
'05	.317	60-60	189	40	60	10	8	6	27	22	18	10-15
'06	.355	59-59	197	60	70	15	7	15	42	22	22	20-22
TOT	**.322**	**236-236**	**730**	**172**	**235**	**42**	**17**	**31**	**112**	**65**	**78**	**44-54**

Sam Duran 2012-2015

YR	AVG	GP-GS	AB	R	H	2B	3B	HR	RBI	BB	SO	SB-ATT
'12	.000	47-0	0	22	0	0	0	0	0	0	0	0-1
'13	.154	44-17	26	11	4	1	0	0	1	3	4	1-2
'14	.000	29-5	4	9	0	0	0	0	0	0	2	0-0
'15	.000	25-0	4	9	0	0	0	0	0	0	0	0-1
TOT	**.118**	**145-22**	**34**	**51**	**4**	**1**	**0**	**0**	**1**	**3**	**6**	**1-4**

E

Gail Edson 1977-1980

YR	AVG	GP	AB	R	H	2B	3B	HR	RBI	BB	SO	SB
'77					No Stats Available							
'78	-	-	-	-	-	-	-	2	19	-	-	-
'79	.319	33	116	15	37	4	3	0	11	2	1	2
'80	.352	36	125	18	44	9	7	2	18	2	6	4
TOT	**.336**	**69**	**241**	**33**	**81**	**13**	**10**	**4**	**48**	**4**	**7**	**6**

Alissa Eno 2003-2006

YR	AVG	GP-GS	AB	R	H	2B	3B	HR	RBI	BB	SO	SB-ATT
'03	.000	10-0	2	5	0	0	0	0	1	1	1	1-1
'04	.125	23-9	24	4	3	1	0	0	1	1	6	0-1
'05	.000	47-3	7	15	0	0	0	0	0	0	0	1-1
'06	.000	51-0	1	16	0	0	0	0	0	0	0	5-7
TOT	**.088**	**131-12**	**34**	**40**	**3**	**1**	**0**	**0**	**2**	**2**	**7**	**7-10**

Kelsey Enquist 2006-2007

YR	AVG	GP-GS	AB	R	H	2B	3B	HR	RBI	BB	SO	SB-ATT
'06	.000	10-0	0	1	0	0	0	0	0	0	0	0-0
'07	.000	15-0	0	3	0	0	0	0	0	0	0	0-0
TOT	**.000**	**25-0**	**0**	**4**	**0**	**0**	**0**	**0**	**0**	**0**	**0**	**0-0**

Sue Enquist 1975-1978

YR	AVG	GP	AB	R	H	2B	3B	HR	RBI	BB	SO	SB
'75	.529	20	51	28	27	3	2	1	22	13	-	5
'76	.431	16	51	13	22	7	1	1	16	8	1	3
'77	.322	-	87	-	28	5	3	-	-	-	-	-
'78	.391	-	115	-	45	7	-	2	-	-	-	-
TOT	**.401**	**36**	**304**	**41**	**122**	**22**	**6**	**4**	**38**	**21**	**1**	**8**

Sue Eskierski 1981-1983

YR	AVG	GP	AB	R	H	2B	3B	HR	RBI	BB	SO	SB
'81	.224	46	143	18	32	2	1	1	16	9	15	1
'82	.178	34	101	4	18	3	1	0	5	3	4	1
'83	.250	46	124	5	31	2	0	0	7	5	9	3
TOT	**.220**	**126**	**368**	**27**	**81**	**7**	**2**	**1**	**28**	**17**	**28**	**5**

Kathi Evans 1992-1995

YR	AVG	GP-GS	AB	R	H	2B	3B	HR	RBI	BB	SO	SB-ATT
'92	.363	56-56	190	43	69	1	0	0	11	18	20	8-10
'93	.312	55-55	173	44	54	0	0	0	11	10	18	3-5
'94	.194	39-25	67	17	13	0	0	0	4	2	9	2-4
'95	.333	54-50	144	41	48	0	0	0	3	3	21	6-7
TOT	**.321**	**204-186**	**574**	**145**	**184**	**1**	**0**	**0**	**29**	**33**	**68**	**19-26**

F

Lesley Feldman 1996-1999

YR	AVG	GP-GS	AB	R	H	2B	3B	HR	RBI	BB	SO	SB-ATT
'96	.000	5-0	2	0	0	0	0	0	0	1	1	0-0
'97	.300	12-4	10	0	3	0	0	0	0	0	0	1-1
'98	.333	5-3	6	1	2	0	0	0	2	1	1	0-0
'99	.000	4-0	2	0	0	0	0	0	0	1	0	0-0
TOT	**.250**	**26-7**	**20**	**1**	**5**	**0**	**0**	**0**	**2**	**3**	**2**	**1-1**

Jelly Felix 2014-

YR	AVG	GP-GS	AB	R	H	2B	3B	HR	RBI	BB	SO	SB-ATT
'14	.318	33-20	66	11	21	2	0	3	10	11	16	0-2
'15	.381	20-0	21	2	8	1	0	2	11	0	7	0-0
TOT	**.333**	**53-20**	**87**	**13**	**29**	**3**	**0**	**5**	**21**	**11**	**23**	**0-2**

Lauren Fendrick 2000

YR	AVG	GP-GS	AB	R	H	2B	3B	HR	RBI	BB	SO	SB-ATT
'00	.000	4-0	2	0	0	0	0	0	0	0	2	0-0

Tracy Ferguson 1986

YR	AVG	GP	AB	R	H	2B	3B	HR	RBI	BB	SO	SB
'86	.125	9	8	2	1	0	0	0	0	0	1	1

Lisa Fernandez 1990-1993

YR	AVG	GP-GS	AB	R	H	2B	3B	HR	RBI	BB	SO	SB-ATT
'90	.310	67-67	213	27	66	7	2	1	22	12	6	1-1
'91	.341	63-63	205	25	70	9	1	2	32	17	2	0-0
'92	.401	56-56	177	47	71	10	4	1	29	21	5	2-2
'93	.510	54-54	157	43	80	12	2	11	45	35	3	0-0
TOT	**.382**	**240-240**	**752**	**142**	**287**	**38**	**9**	**15**	**128**	**85**	**16**	**3-3**

YR	ERA	W-L	APP	GS	CG	SH	SV	IP	H	R	ER	BB	SO
'90	0.25	11-1	15	12	12	8	0	83.0	33	6	3	10	51
'91	0.25	20-3	26	24	23	16	1	165.2	68	9	6	22	165
'92	0.14	29-0	30	27	27	22	0	196.1	77	7	4	25	220
'93	0.25	33-3	36	33	33	28	0	249.2	80	10	9	46	348
TOT	**0.22**	**93-7**	**107**	**96**	**95**	**74**	**1**	**694.2**	**258**	**32**	**22**	**103**	**784**

Brooke Finley 2009-2012

Shanna Flynn 1988-1991

YR	AVG	GP	AB	R	H	2B	3B	HR	RBI	BB	SO	SB-ATT
'88	.318	53	176	33	56	3	0	2	16	9	6	13-15
'89	.353	47	153	31	54	6	2	1	10	9	5	7-8
'90	.307	69	228	38	70	7	5	0	13	13	8	2-3
'91	.332	63	208	36	69	5	4	1	11	17	10	5-7
TOT	**.325**	**232**	**765**	**138**	**249**	**21**	**11**	**4**	**50**	**48**	**29**	**27-33**

Samantha Ford 1986-1989

YR	AVG	GP	AB	R	H	2B	3B	HR	RBI	BB	SO	SB
'86	.000	25	1	0	0	0	0	0	0	0	0	0

YR	ERA	W-L	APP	GS	CG	SH	SV	IP	H	R	ER	BB	SO
'86	0.60	14-9	25	21	20	10	0	164.2	85	21	14	43	173
'87	0.38	16-3	22	20	17	9	0	148.0	69	20	8	20	149
'88	0.87	18-4	23	22	16	9	0	145.1	99	21	18	27	76
'89	0.14	11-1	14	11	10	9	1	97.0	35	4	2	14	62
TOT	**0.53**	**59-17**	**84**	**74**	**63**	**37**	**1**	**555.0**	**288**	**66**	**42**	**104**	**460**

Diana Forman 1987

YR	AVG	GP	AB	R	H	2B	3B	HR	RBI	BB	SO	SB-ATT
'87	.208	34	53	10	11	1	1	0	7	5	5	3-3

Donna Forman 1987

YR	AVG	GP	AB	R	H	2B	3B	HR	RBI	BB	SO	SB-ATT
'87	.181	39	83	12	15	2	0	0	7	10	6	1-2

Kellie Fox 2011-2012

YR	AVG	GP-GS	AB	R	H	2B	3B	HR	RBI	BB	SO	SB-ATT
'11	.342	55-55	158	35	54	9	0	11	45	29	29	6-8
'12	.251	56-56	171	27	43	9	1	4	22	18	18	10-11
TOT	**.295**	**111-111**	**329**	**62**	**97**	**18**	**1**	**15**	**67**	**47**	**47**	**16-19**

Amanda Freed 1999-2002

YR	AVG	GP-GS	AB	R	H	2B	3B	HR	RBI	BB	SO	SB-ATT
'99	.357	69-69	227	50	81	12	1	1	21	12	29	9-10
'00	.313	58-58	179	35	56	15	3	2	19	18	30	13-17
'01	.315	59-59	200	45	63	9	3	3	27	22	24	16-18
'02	.295	64-64	210	52	62	13	4	1	31	20	15	13-13
TOT	**.321**	**250-250**	**816**	**182**	**262**	**49**	**11**	**7**	**98**	**72**	**98**	**51-58**

YR	ERA	W-L	APP	GS	CG	SH	SV	IP	H	R	ER	BB	SO
'99	0.96	27-4	35	32	31	15	3	211.2	124	37	29	63	187
'00	1.25	28-8	38	32	27	12	0	234.2	136	52	42	96	246
'01	0.46	21-4	27	25	17	11	1	152.0	70	15	10	28	157
'02	0.93	21-4	27	27	22	9	0	165.1	88	31	22	47	170
TOT	**0.94**	**97-20**	**127**	**116**	**97**	**47**	**4**	**763.2**	**418**	**135**	**103**	**234**	**760**

Laurie Fritz 1995-1998

YR	AVG	GP-GS	AB	R	H	2B	3B	HR	RBI	BB	SO	SB-ATT
'95	.242	39-21	62	14	15	2	1	0	6	2	12	0-3
'96	.274	45-37	95	15	26	0	0	0	10	4	13	1-2
'97	.324	54-54	182	36	59	4	3	0	16	3	16	10-15
'98	.317	39-39	123	18	39	1	5	1	13	9	7	0-1
TOT	**.301**	**177-151**	**462**	**83**	**139**	**7**	**9**	**1**	**45**	**18**	**48**	**11-21**

G

Jenny Gardner 1998-2000

YR	AVG	GP-GS	AB	R	H	2B	3B	HR	RBI	BB	SO	SB-ATT
'98	.174	36-29	86	6	15	2	0	1	7	3	20	0-1
'99	.208	11-6	24	2	5	1	0	0	3	0	0	0-0
'00	.000	4-0	4	0	0	0	0	0	0	0	1	0-0
TOT	**.175**	**51-35**	**114**	**8**	**20**	**3**	**0**	**1**	**10**	**3**	**21**	**0-1**

Lyndsey Gayer 1998

YR	ERA	W-L	APP	GS	CG	SH	SV	IP	H	R	ER	BB	SO
'98	4.28	2-7	12	10	4	1	1	50.2	61	37	31	34	7

Keira Goerl 2001-2004

YR	ERA	W-L	APP	GS	CG	SH	SV	IP	H	R	ER	BB	SO
'01	1.15	27-2	33	30	22	7	0	194.0	123	47	32	37	158
'02	0.48	32-5	40	36	34	20	0	246.0	90	32	17	66	319
'03	0.63	40-7	48	45	42	23	0	310.2	125	49	28	106	342
'04	1.02	31-7	40	37	37	14	2	267.0	155	48	39	62	276
TOT	**0.80**	**130-21**	**161**	**148**	**135**	**64**	**2**	**1017.2**	**493**	**176**	**116**	**271**	**1095**

Gracie Goulder 2013-2015

YR	AVG	GP-GS	AB	R	H	2B	3B	HR	RBI	BB	SO	SB-ATT
'13	.326	60-60	193	47	63	10	0	3	19	17	44	12-15
'14	.221	60-58	95	23	21	2	1	1	13	15	25	4-7
'15	.346	62-62	153	43	53	6	0	3	27	34	33	18-20
TOT	**.311**	**182-180**	**441**	**113**	**137**	**18**	**1**	**7**	**59**	**66**	**102**	**34-42**

Johanna Grauer 2015-

YR	ERA	W-L	APP	GS	CG	SH	SV	IP	H	R	ER	BB	SO
'15	3.44	10-1	30	15	2	2	3	83.1	90	49	41	45	51

Yvonne Gutierrez 1989-1992

YR	AVG	GP-GS	AB	R	H	2B	3B	HR	RBI	BB	SO	SB-ATT
'89	.314	52-50	156	22	49	7	5	0	28	11	8	4-4
'90	.384	69-69	185	28	71	6	5	1	28	23	12	5-7
'91	.369	63-63	195	38	72	8	3	7	35	27	22	9-9
'92	.406	56-56	170	40	69	10	4	11	58	25	17	11-11
TOT	**.370**	**240-238**	**706**	**128**	**261**	**31**	**17**	**19**	**149**	**86**	**59**	**29-31**

H

Jessica Hall 2011-2014

YR	AVG	GP-GS	AB	R	H	2B	3B	HR	RBI	BB	SO	SB-ATT
'11	.284	31-28	74	11	21	1	0	5	10	16	23	0-1
'12	.417	7-2	12	2	5	2	0	0	0	1	4	0-0
'13	.255	60-60	153	24	39	4	3	8	28	36	23	0-0
'14	.289	57-54	142	25	41	8	1	8	31	20	20	0-0
TOT	**.278**	**155-144**	**381**	**62**	**106**	**15**	**4**	**21**	**69**	**73**	**70**	**0-1**

YR	ERA	W-L	APP	GS	CG	SH	SV	IP	H	R	ER	BB	SO
'11	2.59	16-9	35	24	10	3	2	137.2	111	61	51	70	114
'12	3.28	19-14	47	28	16	4	4	213.2	196	131	100	83	213
'13	2.81	11-8	38	20	7	2	3	142.0	126	66	57	70	125
'14	2.19	16-2	32	19	10	6	2	121.1	89	52	38	53	146
TOT	**2.80**	**62-33**	**152**	**91**	**43**	**15**	**11**	**614.2**	**522**	**310**	**246**	**276**	**598**

Lisa Hankerd 1985-1988

YR	AVG	GP	AB	R	H	2B	3B	HR	RBI	BB	SO	SB-ATT
'85	.208	45	106	10	22	3	1	0	7	6	14	4-5
'86	.237	37	97	11	23	1	0	0	6	4	6	0-1
'87	.234	57	158	24	37	4	2	0	18	14	10	7-8
'88	.224	58	147	23	33	2	1	0	12	4	6	7-7
TOT	**.226**	**197**	**508**	**68**	**115**	**10**	**4**	**0**	**43**	**28**	**36**	**18-21**

Tanya Harding 1995

YR	AVG	GP-GS	AB	R	H	2B	3B	HR	RBI	BB	SO	SB-ATT
'95	.456	35-33	103	20	47	7	1	9	35	14	15	0-0

YR	ERA	W-L	APP	GS	CG	SH	SV	IP	H	R	ER	BB	SO
'95	0.50	17-1	19	18	18	13	1	126.0	59	14	9	20	121

Andrea Harrison 2009-2012

YR	AVG	GP-GS	AB	R	H	2B	3B	HR	RBI	BB	SO	SB-ATT
'09	.303	56-56	165	23	50	9	0	8	34	19	36	0-1
'10	.343	58-58	198	35	68	15	0	17	55	13	20	0-0
'11	.409	55-55	164	39	67	12	1	15	52	29	19	1-2
'12	.359	56-56	184	45	66	13	0	15	47	20	26	0-0
TOT	**.353**	**225-225**	**711**	**142**	**251**	**49**	**1**	**55**	**188**	**81**	**101**	**1-3**

Monica Harrison 2008-2011

YR	AVG	GP-GS	AB	R	H	2B	3B	HR	RBI	BB	SO	SB-ATT
'08	.234	55-55	158	19	37	7	0	1	16	9	17	3-4
'09	.299	55-55	147	30	44	4	0	10	29	15	13	0-0
'10	.273	59-58	176	41	48	15	1	3	24	20	22	1-1
TOT	**.268**	**169-168**	**481**	**90**	**129**	**26**	**1**	**14**	**69**	**44**	**52**	**4-5**

Debbie Hauer 1979-1982

YR	AVG	GP	AB	R	H	2B	3B	HR	RBI	BB	SO	SB
'79	.188	26	64	3	12	0	0	0	4	4	4	2
'80	.323	36	93	11	30	1	2	0	9	2	11	1
'81	.237	47	173	18	41	6	1	0	7	6	7	1
'82	.189	42	122	7	23	2	2	0	7	2	12	5
TOT	**.235**	**151**	**452**	**39**	**106**	**9**	**5**	**0**	**27**	**14**	**34**	**9**

Julie Henderson 1985-1986

YR	AVG	GP	AB	R	H	2B	3B	HR	RBI	BB	SO	SB-ATT
'85	.081	20	37	0	3	1	0	0	2	4	8	1-1
'86	.250	9	20	1	5	0	0	0	3	1	2	1-1
TOT	**.140**	**29**	**57**	**1**	**8**	**1**	**0**	**0**	**5**	**5**	**10**	**2-2**

Tara Henry 2004-2007

YR	AVG	GP-GS	AB	R	H	2B	3B	HR	RBI	BB	SO	SB-ATT
'04	.182	49-28	55	10	10	0	0	0	2	4	16	1-3
'05	.227	59-59	154	33	35	1	1	0	4	20	27	10-14
'06	.338	59-59	148	34	50	1	1	0	13	14	31	18-21
'07	.341	55-55	138	31	47	0	0	1	9	11	17	14-15
TOT	**.287**	**222-201**	**495**	**108**	**142**	**2**	**2**	**1**	**28**	**49**	**91**	**43-53**

Ashley Herrera 2004-2006, 2008

YR	AVG	GP-GS	AB	R	H	2B	3B	HR	RBI	BB	SO	SB-ATT
'04	.196	48-25	51	17	10	1	0	4	11	8	15	6-9
'05	.257	60-56	140	18	36	6	0	3	7	11	29	6-9
'06	.183	59-59	153	24	28	3	0	4	15	15	40	16-18
'07*	.500	1-1	2	0	1	0	0	0	0	0	1	0-0
'08	.364	22-22	66	13	24	0	0	0	0	2	9	5-7
TOT	**.240**	**190-163**	**412**	**72**	**99**	**10**	**0**	**11**	**33**	**36**	**94**	**33-43**

Casey Hiraiwa 1998, 2000-2002

YR	AVG	GP-GS	AB	R	H	2B	3B	HR	RBI	BB	SO	SB-ATT
'98	.280	45-44	132	19	37	3	0	1	11	13	14	2-3
'99*	.417	9-5	12	6	5	1	0	1	5	3	3	2-2
'00	.333	18-0	6	4	2	0	0	0	0	0	2	3-3
'01	.214	16-3	14	5	3	0	0	0	1	1	2	1-1
'02	.174	31-12	23	6	4	0	0	0	1	2	5	0-0
TOT	**.273**	**119-64**	**187**	**40**	**51**	**4**	**0**	**2**	**18**	**19**	**26**	**8-9**

Laurie Hollingsworth 1975-1976

YR	AVG	GP	AB	R	H	2B	3B	HR	RBI	BB	SO	SB
'75	.429	16	21	8	9	0	0	0	4	5	-	0
'76	.100	7	10	5	1	1	0	0	3	2	0	0
TOT	**.323**	**23**	**31**	**13**	**10**	**1**	**0**	**0**	**7**	**7**	**0**	**0**

Gina Holmstrom 1984-1987

YR	AVG	GP	AB	R	H	2B	3B	HR	RBI	BB	SO	SB-ATT
'84	.268	52	168	21	45	3	1	0	12	7	21	1-1
'85	.261	50	138	19	36	3	2	1	7	17	17	3-4
'86	.252	43	127	23	32	3	3	2	16	10	17	7-8
'87	.359	59	170	21	61	8	2	2	25	6	19	4-6
TOT	**.289**	**204**	**603**	**84**	**174**	**17**	**8**	**5**	**60**	**40**	**74**	**15-19**

Whitney Holum 2004-2007

YR	AVG	GP-GS	AB	R	H	2B	3B	HR	RBI	BB	SO	SB-ATT
'04	.128	20-13	39	1	5	1	0	1	5	4	12	0-0
'05	.250	11-5	16	0	4	1	0	0	2	3	4	0-0
'06	.241	45-42	112	6	27	7	0	1	15	10	22	0-2
'07	.246	48-47	118	10	29	4	0	2	17	19	26	0-0
TOT	**.228**	**124-107**	**285**	**17**	**65**	**13**	**0**	**4**	**39**	**36**	**64**	**0-2**

Julie Hoshizaki 2001-2004

YR	AVG	GP-GS	AB	R	H	2B	3B	HR	RBI	BB	SO	SB-ATT
'01	.000	46-0	0	17	0	0	0	0	0	0	0	1-2
'02	.000	38-0	1	14	0	0	0	0	0	0	0	0-0
'03	.188	36-4	16	13	3	0	0	0	0	0	1	0-1
'04	.220	48-24	50	15	11	1	0	0	2	2	6	1-3
TOT	**.209**	**168-28**	**67**	**59**	**14**	**1**	**0**	**0**	**2**	**2**	**7**	**2-6**

Karen Hoshizaki 1997-1999

YR	AVG	GP-GS	AB	R	H	2B	3B	HR	RBI	BB	SO	SB-ATT
'97	.217	33-9	23	12	5	0	0	0	1	2	1	1-1
'98	.227	44-40	110	10	25	1	2	0	3	4	9	3-5
'99	.600	47-4	5	20	3	0	0	0	1	1	0	4-7
TOT	**.239**	**124-53**	**138**	**42**	**33**	**1**	**2**	**0**	**5**	**7**	**10**	**8-13**

Kelly Howard 1993-1996

YR	AVG	GP-GS	AB	R	H	2B	3B	HR	RBI	BB	SO	SB-ATT
'93	.311	55-55	190	31	59	8	0	1	17	13	9	1-3
'94	.346	57-57	185	28	64	15	1	2	26	15	11	2-3
'95	.403	56-56	201	54	81	13	1	6	39	11	17	4-4
'96	.414	58-58	203	51	84	14	2	2	24	23	5	5-9
TOT	**.370**	**226-226**	**779**	**164**	**288**	**50**	**4**	**11**	**106**	**62**	**42**	**12-19**

Kristy Howard 1990-1993

YR	AVG	GP-GS	AB	R	H	2B	3B	HR	RBI	BB	SO	SB-ATT
'90	.244	69	201	26	49	2	2	0	14	15	13	8-8
'91	.257	53	140	14	36	3	0	0	16	8	10	1-3
'92	.228	56-56	162	28	37	1	1	0	12	11	12	4-5
'93	.321	55-55	165	23	53	8	0	3	33	12	10	3-6
TOT	**.262**	**233**	**668**	**91**	**175**	**14**	**3**	**3**	**75**	**46**	**45**	**16-22**

I

Lucy Innuso 1978-1980

YR	AVG	GP	AB	R	H	2B	3B	HR	RBI	BB	SO	SB
'78		No Stats Available										
'79	.155	31	97	9	15	2	0	0	5	3	9	0
'80	.212	16	33	2	7	1	0	0	0	2	1	0
TOT	**.169**	**47**	**130**	**11**	**22**	**3**	**0**	**0**	**5**	**5**	**10**	**0**

Kelly Inouye 1989-1990, 1992-1993

YR	AVG	GP-GS	AB	R	H	2B	3B	HR	RBI	BB	SO	SB-ATT
'89	.239	39	92	8	22	3	0	0	14	4	9	1-2
'90	.289	65	166	11	48	2	2	0	18	11	8	0-1
'91*	.083	6	12	1	1	0	0	0	0	0	3	0-0
'92	.269	44-39	108	9	29	2	0	0	15	9	10	0-0
'93	.155	38-36	84	5	13	2	0	0	8	12	12	2-2
TOT	**.245**	**192**	**462**	**34**	**113**	**9**	**2**	**0**	**55**	**36**	**42**	**3-5**

Patti Irvin 1980

YR	AVG	GP	AB	R	H	2B	3B	HR	RBI	BB	SO	SB
'80	.163	26	80	12	13	1	0	0	1	5	4	3

J

Jan Jeffers 1978-1981

YR	ERA	W-L	APP	GS	CG	SH	SV	IP	H	R	ER	BB	SO
'78	0.43	15-3	20	-	-	-	-	130.0	56	17	8	15	91
'79	0.53	11-5	17	-	-	-	-	118.1	55	22	9	21	96
'80	0.71	8-5	15	-	-	-	-	99.0	61	23	10	25	62
'81	0.77	9-2	15	-	-	-	-	100.0	76	20	11	27	54
TOT	**0.59**	**43-15**	**67**	**-**	**-**	**-**	**-**	**447.1**	**248**	**82**	**38**	**88**	**303**

Madeline Jelenicki 2015-

YR	AVG	GP-GS	AB	R	H	2B	3B	HR	RBI	BB	SO	SB-ATT
'15	.282	61-51	170	30	48	10	2	9	47	19	11	0-0

Nedra Jerry 1977, 1979-1981

YR	AVG	GP	AB	R	H	2B	3B	HR	RBI	BB	SO	SB
'77	.306	27	98	-	30	-	-	8	19	-	-	-
'79	.276	33	105	13	29	2	4	0	10	4	14	1
'80	.237	34	118	16	28	4	1	2	7	4	13	2
'81	.242	46	157	23	38	5	0	2	15	7	14	4
TOT	**.262**	**140**	**478**	**52**	**125**	**11**	**5**	**12**	**51**	**15**	**41**	**7**

K

Amanda Kamekona 2008-2009

YR	AVG	GP-GS	AB	R	H	2B	3B	HR	RBI	BB	SO	SB-ATT
'08	.337	60-60	193	47	65	17	2	14	46	15	22	8-10
'09	.318	56-56	192	40	61	19	0	9	40	13	27	12-13
TOT	**.327**	**116-116**	**385**	**87**	**126**	**36**	**2**	**23**	**86**	**28**	**49**	**20-23**

Donna Kerr 2008-2011

YR	ERA	W-L	APP	GS	CG	SH	SV	IP	H	R	ER	BB	SO
'08	0.93	14-2	20	19	8	5	0	105.2	56	26	14	26	132
'09	2.76	19-6	35	26	16	6	1	167.1	109	70	66	59	230
'10	2.47	18-7	33	30	10	6	0	150.1	107	67	53	71	185
'11	2.38	14-10	36	28	11	3	2	170.1	138	81	58	69	182
TOT	**2.25**	**65-25**	**124**	**103**	**45**	**20**	**3**	**593.2**	**410**	**244**	**191**	**225**	**729**

Lyndsey Klein 1999-2000

YR	AVG	GP-GS	AB	R	H	2B	3B	HR	RBI	BB	SO	SB-ATT
'99	.335	69-69	218	46	73	21	1	5	40	13	14	8-10
'00	.361	59-59	183	57	66	13	4	11	60	15	18	17-18
TOT	**.347**	**128-128**	**401**	**103**	**139**	**34**	**5**	**16**	**100**	**28**	**32**	**25-28**

L

Megan Langenfeld 2007-2010

YR	AVG	GP-GS	AB	R	H	2B	3B	HR	RBI	BB	SO	SB-ATT
'07	.315	55-55	149	21	47	12	1	7	41	24	26	1-1
'08	.349	56-56	152	19	53	10	0	5	41	34	19	0-0
'09	.369	50-50	141	22	52	8	1	7	30	20	16	0-0
'10	.527	50-49	129	50	68	12	0	20	58	43	15	0-0
TOT	**.385**	**211-210**	**571**	**112**	**220**	**42**	**2**	**39**	**170**	**121**	**76**	**1-1**

YR	ERA	W-L	APP	GS	CG	SH	SV	IP	H	R	ER	BB	SO
'07	1.45	14-3	26	19	14	7	1	130.2	115	35	27	20	93
'08	1.58	8-2	21	6	2	1	5	66.2	41	18	15	12	67
'09	1.24	17-3	32	15	12	4	3	141.2	75	35	25	19	112
'10	1.53	14-1	25	8	6	1	3	114.1	84	32	25	25	76
TOT	**1.42**	**53-9**	**104**	**48**	**34**	**13**	**12**	**453.1**	**315**	**120**	**92**	**76**	**348**

Stephany LaRosa 2012-2015

YR	AVG	GP-GS	AB	R	H	2B	3B	HR	RBI	BB	SO	SB-ATT
'12	.436	56-56	181	48	79	10	3	17	61	17	24	0-0
'13	.370	60-60	200	52	74	11	4	15	52	25	14	1-1
'14	.367	52-52	139	29	51	8	0	14	45	46	13	2-2
'15	.376	63-63	189	56	71	11	4	20	70	32	25	2-2
TOT	**.388**	**231-231**	**709**	**185**	**275**	**40**	**11**	**66**	**228**	**120**	**76**	**5-5**

Kodi Lavrusky 2014

YR	AVG	GP-GS	AB	R	H	2B	3B	HR	RBI	BB	SO	SB-ATT
'14	.000	11-0	0	4	0	0	0	0	0	0	0	1-3

Jodie Legaspi 2004-2007

YR	AVG	GP-GS	AB	R	H	2B	3B	HR	RBI	BB	SO	SB-ATT
'04	.371	56-56	167	19	62	9	1	7	35	12	19	0-0
'05	.302	60-60	179	27	54	8	0	9	36	23	31	1-1
'06	.349	59-59	172	34	60	11	1	15	39	24	21	1-1
'07	.348	55-55	155	48	54	12	0	12	46	37	14	3-3
TOT	**.342**	**230-230**	**673**	**128**	**230**	**40**	**2**	**43**	**156**	**96**	**85**	**5-5**

Sydney Leroux 2011

YR	AVG	GP-GS	AB	R	H	2B	3B	HR	RBI	BB	SO	SB-ATT
'11	.000	5-0	0	1	0	0	0	0	0	0	0	1-2

Becky Lewthwaite 1975-1977

YR	AVG	GP	AB	R	H	2B	3B	HR	RBI	BB	SO	SB
'75	.242	19	33	8	8	1	0	0	9	9	-	1
'76	.286	10	21	6	6	0	0	0	2	3	0	0
'77		No Stats Available										
TOT	**.259**	**29**	**54**	**14**	**14**	**1**	**0**	**0**	**11**	**12**	**0**	**1**

YR	ERA	W-L	APP	GS	CG	SH	SV	IP	H	R	ER	BB	SO
'75	2.69	-	-	-	-	-	-	13.0	10	8	5	12	7
'76-77		No Stats Available											

Devon Lindvall 2010-2013

YR	AVG	GP-GS	AB	R	H	2B	3B	HR	RBI	BB	SO	SB-ATT
'10	.194	50-26	31	10	6	3	0	0	0	7	14	3-4
'11	.266	38-27	64	17	17	0	0	3	16	11	21	2-2
'12	.375	32-17	8	6	3	1	0	0	0	1	4	3-4
'13	.281	58-49	114	17	32	3	0	2	13	6	29	3-3
TOT	**.267**	**178-119**	**217**	**50**	**58**	**7**	**0**	**5**	**29**	**25**	**68**	**11-13**

Lisa Longaker 1987-1990

YR	AVG	GP	AB	R	H	2B	3B	HR	RBI	BB	SO	SB
'89	.000	23	1	0	0	0	0	0	0	0	1	0

YR	ERA	W-L	APP	GS	CG	SH	SV	IP	H	R	ER	BB	SO
'87	0.35	20-5	28	24	24	15	3	178.2	64	13	9	32	213
'88	0.30	31-4	39	34	34	23	3	259.1	136	14	11	31	240
'89	0.64	18-1	23	20	16	10	0	131.0	58	19	12	18	114
'90	0.40	20-2	23	22	22	13	1	156.2	76	13	9	12	131
TOT	**0.40**	**89-12**	**113**	**100**	**96**	**61**	**7**	**725.2**	**334**	**59**	**41**	**93**	**698**

Kathy Lorenz 1986-1987

YR	AVG	GP	AB	R	H	2B	3B	HR	RBI	BB	SO	SB-ATT
'86	.182	20	33	3	6	0	0	0	2	2	5	0-1
'87	.179	41	84	10	15	1	0	0	3	6	12	4-4
TOT	**.179**	**61**	**117**	**13**	**21**	**1**	**0**	**0**	**5**	**8**	**17**	**4-5**

YR	ERA	W-L	APP	GS	CG	SH	SV	IP	H	R	ER	BB	SO
'86	1.68	0-0	2	2	0	0	0	8.1	4	2	2	3	5

M

Aleah Macon 2010-2011

YR	ERA	W-L	APP	GS	CG	SH	SV	IP	H	R	ER	BB	SO
'10	1.50	13-1	23	14	10	4	3	88.2	71	30	19	27	109
'11	2.95	4-0	17	0	0	0	2	38.0	31	20	16	16	41
TOT	**1.93**	**17-1**	**40**	**14**	**10**	**4**	**5**	**126.2**	**102**	**50**	**35**	**43**	**150**

Tricia Mang 1984-1985

YR	AVG	GP	AB	R	H	2B	3B	HR	RBI	BB	SO	SB-ATT
'84	.376	52	178	24	67	6	2	7	19	2	3	1-1
'85	.304	22	69	8	21	2	3	2	17	1	2	3-4
TOT	**.356**	**74**	**247**	**32**	**88**	**8**	**5**	**9**	**36**	**3**	**5**	**4-5**

YR	ERA	W-L	APP	GS	CG	SH	SV	IP	H	R	ER	BB	SO
'84	0.00	1-0	1	1	1	1	0	7.0	5	0	0	2	2
'85	0.00	1-0	1	1	1	1	0	7.0	2	0	0	0	2
TOT	**0.00**	**2-0**	**2**	**2**	**2**	**2**	**0**	**14.0**	**7**	**0**	**0**	**2**	**4**

Julie Marshall 1996-1997, 1999-2000

YR	AVG	GP-GS	AB	R	H	2B	3B	HR	RBI	BB	SO	SB-ATT
'96	.323	55-50	161	23	52	9	0	5	31	5	14	0-0
'97	.349	63-63	186	40	65	12	1	10	52	15	22	1-2
'99	.303	69-69	218	38	66	13	1	19	67	20	32	1-1
'00	.326	59-59	184	28	60	6	2	11	53	12	14	3-3
TOT	**.324**	**246-241**	**749**	**129**	**243**	**40**	**4**	**45**	**203**	**52**	**82**	**5-6**

Danielle Martin 1997-1998

YR	AVG	GP-GS	AB	R	H	2B	3B	HR	RBI	BB	SO	SB-ATT
'97	.185	28-10	27	3	5	0	0	0	0	4	3	1-1
'98	.167	41-39	96	7	16	2	0	0	5	3	25	0-0
TOT	**.171**	**69-49**	**123**	**10**	**21**	**2**	**0**	**0**	**5**	**7**	**28**	**1-1**

Gabrielle Maurice 2014-

YR	AVG	GP-GS	AB	R	H	2B	3B	HR	RBI	BB	SO	SB-ATT
'14	.321	48-45	131	32	42	7	0	6	28	13	19	1-3
'15	.376	63-63	181	55	68	13	2	10	46	32	30	6-8
TOT	**.353**	**111-108**	**312**	**87**	**110**	**20**	**2**	**16**	**74**	**45**	**49**	**7-11**

Kathy Maurice 1977-1980

YR	AVG	GP	AB	R	H	2B	3B	HR	RBI	BB	SO	SB
'77		No Stats Available										
'78	-	-	-	-	-	-	7	2	-	-	-	-
'79	.225	24	71	5	16	3	0	0	5	5	9	2
'80	.294	34	109	10	32	6	1	2	15	6	6	0
TOT	**.267**	**58**	**180**	**15**	**48**	**9**	**8**	**4**	**20**	**11**	**15**	**2**

Lorraine Maynez 1988-1989, 1991

YR	AVG	GP	AB	R	H	2B	3B	HR	RBI	BB	SO	SB-ATT
'88	.337	59	190	32	64	10	7	3	29	8	11	11-11
'89	.303	49	155	30	47	6	3	0	12	9	10	3-3
'91	.283	54	166	22	47	8	5	0	14	15	11	4-7
TOT	**.309**	**162**	**511**	**84**	**158**	**24**	**15**	**3**	**55**	**32**	**32**	**18-21**

Sally McCall 1975-1976

YR	AVG	GP	AB	R	H	2B	3B	HR	RBI	BB	SO	SB
'75		No Stats Available										
'76	.167	12	24	5	4	0	1	1	2	0	3	1

Paige McDuffee 2013-

YR	ERA	W-L	APP	GS	CG	SH	SV	IP	H	R	ER	BB	SO
'13	2.38	6-2	20	13	3	2	2	64.2	68	37	22	15	35
'14	2.38	3-1	15	8	2	0	2	47.0	37	21	16	8	25
'15	0.54	3-1	6	4	0	0	0	13.0	10	4	1	3	7
TOT	**2.19**	**12-4**	**41**	**25**	**5**	**2**	**4**	**124.2**	**115**	**62**	**39**	**26**	**67**

Monique Mejia 2000-2003

YR	AVG	GP-GS	AB	R	H	2B	3B	HR	RBI	BB	SO	SB-ATT
'00	.261	50-33	23	11	6	1	0	0	1	0	1	3-4
'01	.286	47-32	49	17	14	4	0	0	9	3	6	6-6
'02	.320	54-54	125	22	40	3	0	0	17	16	15	18-19
'03	.242	61-61	165	33	40	9	0	2	14	17	28	13-15
TOT	**.276**	**212-180**	**362**	**83**	**100**	**17**	**0**	**2**	**41**	**36**	**50**	**40-44**

Johnna Mike 1997

YR	AVG	GP-GS	AB	R	H	2B	3B	HR	RBI	BB	SO	SB-ATT
'97	.235	26-16	51	3	12	0	0	0	5	3	5	0-0

Ginny Mike-Mitchell 1994-1996

YR	AVG	GP-GS	AB	R	H	2B	3B	HR	RBI	BB	SO	SB-ATT
'94	.252	46-32	107	22	27	1	1	0	7	4	11	6-7
'95	.300	40-18	60	18	18	3	0	0	5	6	6	5-6
'96	.418	58-57	189	40	79	2	3	0	14	7	19	10-11
TOT	**.348**	**144-107**	**356**	**80**	**124**	**6**	**4**	**0**	**26**	**17**	**36**	**21-24**

Stephanie Miller 1986

Carissa Millsap 1998-1999

YR	AVG	GP-GS	AB	R	H	2B	3B	HR	RBI	BB	SO	SB-ATT
'98	.153	39-36	98	9	15	3	0	1	9	15	23	0-1
'99	.000	6-0	1	1	0	0	0	0	1	1	0	0-0
TOT	**.152**	**45-36**	**99**	**10**	**15**	**3**	**0**	**1**	**10**	**16**	**23**	**0-1**

Tairia Mims 2000-2003

YR	AVG	GP-GS	AB	R	H	2B	3B	HR	RBI	BB	SO	SB-ATT
'00	.300	59-59	160	23	48	8	0	9	32	12	17	1-1
'01	.376	68-68	213	54	80	18	2	17	71	17	25	3-3
'02	.360	64-64	189	34	68	16	4	13	55	26	10	1-1
'03	.449	61-61	178	49	80	17	1	22	70	26	28	7-7
TOT	**.373**	**252-252**	**740**	**160**	**276**	**59**	**7**	**61**	**228**	**81**	**80**	**12-12**

Lauren Mirabal 2008-2009

YR	AVG	GP-GS	AB	R	H	2B	3B	HR	RBI	BB	SO	SB-ATT
'08	.000	39-0	1	17	0	0	0	0	0	0	0	8-8
'09	.000	47-0	0	19	0	0	0	0	0	0	0	11-14
TOT	**.000**	**86-0**	**1**	**36**	**0**	**0**	**0**	**0**	**0**	**0**	**0**	**19-22**

Laura Mishima 1975-1977

YR	AVG	GP	AB	R	H	2B	3B	HR	RBI	BB	SO	SB
'75	.302	19	43	9	13	0	0	0	7	12	-	6
'76	.333	12	24	10	8	0	0	0	1	6	0	4
'77				No Stats Available								
TOT	**.313**	**31**	**67**	**19**	**21**	**0**	**0**	**0**	**8**	**18**	**-**	**10**

Myra Miyasato 1975

YR	AVG	GP	AB	R	H	2B	3B	HR	RBI	BB	SO	SB
'75	.266	20	64	19	17	2	0	0	11	6	-	7

Maddi Mobley 2012-2013

Brittany Moeai 2013-

YR	AVG	GP-GS	AB	R	H	2B	3B	HR	RBI	BB	SO	SB-ATT
'13	.234	58-58	154	9	36	8	0	1	13	14	18	0-0
'14	.321	57-49	131	10	42	8	1	2	31	27	12	0-0
'15	314	50-44	121	19	38	5	0	5	31	13	11	0-0
TOT	**.286**	**165-151**	**406**	**38**	**116**	**21**	**1**	**8**	**75**	**54**	**41**	**0-0**

Michelle Montgomery 1987-1990

YR	AVG	GP	AB	R	H	2B	3B	HR	RBI	BB	SO	SB-ATT
'87	.257	42	101	17	26	0	0	0	10	10	3	1-6
'88	.182	31	33	12	6	1	0	0	3	7	3	1-1
'89	.256	24	39	5	10	0	0	0	2	2	5	1-1
'90	.234	65	171	12	40	1	3	0	16	7	9	0-0
TOT	**.238**	**162**	**344**	**46**	**82**	**2**	**3**	**0**	**31**	**26**	**20**	**3-8**

Tara Mueller 2012-2015

YR	AVG	GP-GS	AB	R	H	2B	3B	HR	RBI	BB	SO	SB-ATT
'12	.000	26-0	0	12	0	0	0	0	0	0	0	0-0
'13	.000	47-7	7	6	0	0	0	0	0	0	4	0-0
'14	.294	57-35	34	15	10	0	0	0	2	6	11	2-3
'15	1.000	37-14	1	8	1	0	0	0	1	0	0	1-1
TOT	**.262**	**167-56**	**42**	**41**	**11**	**0**	**0**	**0**	**3**	**6**	**15**	**3-4**

Grace Murray 2008-2011

YR	AVG	GP-GS	AB	R	H	2B	3B	HR	RBI	BB	SO	SB-ATT
'08	.000	5-0	0	3	0	0	0	0	0	0	0	0-0
'09	.000	36-0	0	15	0	0	0	0	0	0	0	1-2
'10	.000	53-0	0	27	0	0	0	0	0	0	0	3-3
'11	.286	35-4	7	17	2	0	0	0	2	0	3	2-2
TOT	**.286**	**129-4**	**7**	**62**	**2**	**0**	**0**	**0**	**2**	**0**	**3**	**6-7**

Wendy Mustain 1976-1977

YR	AVG	GP	AB	R	H	2B	3B	HR	RBI	BB	SO	SB
'76				No Stats Available								
'77	.667	-	9	-	6	-	-	-	-	-	-	-

N

Patti Nakamura 1975

YR	AVG	GP	AB	R	H	2B	3B	HR	RBI	BB	SO	SB
'75	.143	14	7	7	1	0	1	0	3	4	-	0

Marin Noack 1998-2001

YR	AVG	GP-GS	AB	R	H	2B	3B	HR	RBI	BB	SO	SB-ATT
'98	.198	42-41	111	7	22	2	0	1	7	9	29	0-0
'99	.333	4-1	6	2	2	0	0	1	2	1	2	0-0
'00	.000	4-0	4	0	0	0	0	0	0	0	1	0-0
'01	.100	8-1	10	0	1	0	0	0	0	0	1	0-0
TOT	**.191**	**58-43**	**131**	**9**	**25**	**2**	**0**	**2**	**9**	**10**	**33**	**0-0**

Rosanne Nocciolo 1975

YR	AVG	GP	AB	R	H	2B	3B	HR	RBI	BB	SO	SB
'75	.257	18	35	6	9	0	2	0	1	3	-	3

Stacey Nuveman 1997, 1999, 2001-2002

YR	AVG	GP-GS	AB	R	H	2B	3B	HR	RBI	BB	SO	SB-ATT
'97	.457	63-63	184	40	84	9	2	20	71	33	11	3-4
'99	.446	69-69	184	49	82	12	0	31	91	61	13	0-0
'01	.440	68-68	166	42	73	15	0	19	73	77	19	1-2
'02	.529	64-64	157	42	83	15	3	20	64	69	10	3-3
TOT	**.466**	**264-264**	**691**	**173**	**322**	**51**	**5**	**90**	**299**	**240**	**53**	**7-9**

O

Nicole Ochoa 1996-1997

YR	AVG	GP-GS	AB	R	H	2B	3B	HR	RBI	BB	SO	SB-ATT
'96	.286	45-23	77	18	22	3	2	1	16	9	10	1-1
'97	.291	55-54	148	26	43	8	1	6	28	9	9	3-3
TOT	**.289**	**100-77**	**225**	**44**	**65**	**11**	**3**	**7**	**44**	**18**	**19**	**4-4**

Nicole Odom 1994-1996, 1998

YR	AVG	GP-GS	AB	R	H	2B	3B	HR	RBI	BB	SO	SB-ATT
'94	.305	57-57	151	20	46	10	0	3	23	18	18	0-1
'95	.399	56-56	163	29	65	12	4	7	40	15	12	0-1
'96	.331	54-54	154	31	51	10	0	1	30	15	4	0-0
'98	.279	45-45	122	20	34	5	1	4	17	22	13	5-8
TOT	**.332**	**212-212**	**590**	**100**	**196**	**37**	**5**	**15**	**110**	**70**	**47**	**5-10**

Cindy Oeh 1977-1979

YR	AVG	GP	AB	R	H	2B	3B	HR	RBI	BB	SO	SB
'77-78				No Stats Available								
'79	.211	13	19	2	4	0	0	0	0	0	3	0

Jamie Oenning 1998

YR	AVG	GP-GS	AB	R	H	2B	3B	HR	RBI	BB	SO	SB-ATT
'98	.000	3-0	0	0	0	0	0	0	0	0	0	0-0

Chris Olivie 1985-1986

YR	AVG	GP	AB	R	H	2B	3B	HR	RBI	BB	SO	SB-ATT
'85	.238	44	101	12	24	0	2	0	12	12	19	2-2
'86	.204	42	108	13	22	3	2	0	15	12	14	3-5
TOT	**.220**	**86**	**209**	**25**	**46**	**3**	**4**	**0**	**27**	**24**	**33**	**5-7**

Izzy Ordorica 2015-

Karen Owens 1981-1982

YR	AVG	GP	AB	R	H	2B	3B	HR	RBI	BB	SO	SB
'81	.237	48	152	18	36	1	0	0	5	4	10	7
'82	.102	37	98	7	10	0	0	0	5	0	9	4
TOT	**.184**	**85**	**250**	**25**	**46**	**1**	**0**	**0**	**10**	**4**	**19**	**11**

Maryn Oyoung 2006

YR	AVG	GP-GS	AB	R	H	2B	3B	HR	RBI	BB	SO	SB-ATT
'06	.000	25-0	0	6	0	0	0	0	0	0	0	0-0

P

Karla Parent 1990

YR	AVG	GP	AB	R	H	2B	3B	HR	RBI	BB	SO	SB-ATT
'90	.000	6	6	0	0	0	0	0	0	0	2	0-0

Valerie Parker 1975

YR	AVG	GP	AB	R	H	2B	3B	HR	RBI	BB	SO	SB
'75	.256	20	43	7	11	0	2	2	11	5	-	2

Janice Parks 1986-1989

YR	AVG	GP	AB	R	H	2B	3B	HR	RBI	BB	SO	SB-ATT
'86	.295	42	122	17	36	5	5	0	19	7	12	4-4
'87	.354	60	178	26	63	8	6	3	41	13	15	3-3
'88	.322	61	174	29	56	9	3	6	40	26	3	2-2
'89	.426	52	162	32	69	10	7	2	36	19	7	2-3
TOT	**.352**	**215**	**636**	**104**	**224**	**32**	**21**	**11**	**136**	**65**	**37**	**11-12**

Ruth Peddy 1975

YR	AVG	GP	AB	R	H	2B	3B	HR	RBI	BB	SO	SB
'75	.250	12	12	4	3	0	0	0	3	5	-	2

Kylee Perez 2015-

YR	AVG	GP-GS	AB	R	H	2B	3B	HR	RBI	BB	SO	SB-ATT
'15	.368	60-58	171	39	63	9	1	5	32	23	12	6-8

Danielle Peterson 2005-2008

YR	AVG	GP-GS	AB	R	H	2B	3B	HR	RBI	BB	SO	SB-ATT
'05	.167	14-0	12	0	2	1	0	0	1	0	3	0-0
'06	.200	15-0	15	1	3	0	0	0	1	2	7	0-0
'07	.000	17-5	21	1	0	0	0	0	2	6	5	0-0
'08	.000	0-0	0	0	0	0	0	0	0	0	0	0-0
TOT	**.104**	**46-5**	**48**	**2**	**5**	**1**	**0**	**0**	**4**	**8**	**15**	**0-0**

Michelle Phillips 1986-1988

YR	AVG	GP	AB	R	H	2B	3B	HR	RBI	BB	SO	SB-ATT
'86	.000	22	1	0	0	0	0	0	0	0	0	0-0
'88	1.000	6	1	0	1	0	0	0	2	1	0	0-0
TOT	**.500**	**28**	**2**	**0**	**1**	**0**	**0**	**0**	**2**	**1**	**0**	**0-0**

YR	ERA	W-L	APP	GS	CG	SH	SV	IP	H	R	ER	BB	SO
'86	0.48	14-6	22	20	17	11	0	132.1	87	27	9	16	83
'87	0.58	14-2	16	16	13	6	0	97.1	55	14	8	16	51
'88	0.42	4-0	6	5	4	1	1	33.0	16	5	2	7	9
TOT	**0.51**	**32-8**	**44**	**41**	**34**	**18**	**1**	**262.2**	**158**	**46**	**19**	**39**	**143**

Missy Phillips 1988-1991

YR	AVG	GP	AB	R	H	2B	3B	HR	RBI	BB	SO	SB-ATT
'88	.169	46	124	9	21	4	1	1	8	12	12	1-1
'89	.313	48	134	26	42	10	3	0	21	14	17	0-0
'90	.289	66	187	31	54	9	5	2	36	23	14	3-7
'91	.295	61	166	24	49	6	3	1	18	18	20	1-3
TOT	**.272**	**221**	**611**	**90**	**166**	**29**	**12**	**4**	**83**	**65**	**63**	**5-11**

Janet Pinneau 1983-1986

YR	AVG	GP	AB	R	H	2B	3B	HR	RBI	BB	SO	SB-ATT
'83	.130	21	46	5	6	1	0	1	5	5	10	0-0
'84	.140	33	86	3	12	0	1	0	3	6	11	0-0
'85	.207	37	82	5	17	2	3	0	7	13	27	0-1
'86	.304	25	56	7	17	2	4	0	10	11	7	0-0
TOT	**.193**	**116**	**270**	**20**	**52**	**5**	**8**	**1**	**25**	**35**	**55**	**0-1**

Marianne Pond 1980

YR	AVG	GP	AB	R	H	2B	3B	HR	RBI	BB	SO	SB
'80	.167	20	48	3	8	0	1	0	3	7	8	0

Marcia Pontoni 1976-1979

YR	AVG	GP	AB	R	H	2B	3B	HR	RBI	BB	SO	SB
'76	.207	11	29	4	6	0	0	1	4	4	4	1
'77	-	-	-	-	-	-	-	3	13	-	-	-
'78				No Stats Available								
'79	.211	33	95	10	20	3	0	0	10	15	16	0
TOT	**.210**	**44**	**124**	**14**	**26**	**3**	**0**	**4**	**27**	**19**	**20**	**1**

Julie Poulos 1989

YR	AVG	GP	AB	R	H	2B	3B	HR	RBI	BB	SO	SB-ATT
'89	.241	42	58	14	14	0	0	0	0	7	5	6-7

Alleah Poulson 1994-1997

YR	AVG	GP-GS	AB	R	H	2B	3B	HR	RBI	BB	SO	SB-ATT
'94	.328	54-46	131	18	43	6	3	2	21	14	9	0-0
'95	.364	56-55	165	38	60	13	1	6	52	18	18	0-0
'96	.396	58-58	182	27	72	9	1	1	48	22	6	1-1
'97	.393	61-61	191	38	75	15	2	3	44	16	10	0-0
TOT	**.374**	**229-220**	**669**	**121**	**250**	**43**	**7**	**12**	**165**	**70**	**43**	**1-1**

R

Erin Rahn 1999-2002

YR	AVG	GP-GS	AB	R	H	2B	3B	HR	RBI	BB	SO	SB-ATT
'99	.125	66-48	24	28	3	0	0	0	0	4	3	4-5
'00	.000	25-2	3	9	0	0	0	0	0	0	2	5-5
'01	.125	54-20	40	17	5	0	0	0	2	5	10	10-11
'02	.269	58-51	108	25	29	0	0	0	12	5	16	10-12
TOT	**.211**	**203-121**	**175**	**79**	**37**	**0**	**0**	**0**	**14**	**14**	**31**	**29-33**

Stephanie Ramos 2001-2004

YR	AVG	GP-GS	AB	R	H	2B	3B	HR	RBI	BB	SO	SB-ATT
'01	.333	57-55	165	31	55	10	1	2	22	12	24	6-8
'02	.275	56-50	153	21	42	13	0	3	24	13	25	1-2
'03	.296	61-61	199	35	59	11	2	10	34	7	35	4-5
'04	.356	56-56	177	36	63	10	0	12	31	19	21	2-5
TOT	**.316**	**230-222**	**694**	**123**	**219**	**44**	**3**	**27**	**111**	**51**	**105**	**13-20**

Marti Reed 2009-2012

YR	AVG	GP-GS	AB	R	H	2B	3B	HR	RBI	BB	SO	SB-ATT
'09	.188	25-5	16	9	3	0	0	0	1	3	5	2-2
'10	.174	24-4	23	9	4	1	0	0	5	4	8	0-0
'11	.143	23-10	42	9	6	1	0	0	2	6	12	0-1
'12	.229	20-10	35	7	8	1	1	0	6	4	7	0-0
TOT	**.181**	**92-29**	**116**	**34**	**21**	**3**	**1**	**0**	**14**	**17**	**32**	**2-3**

Dot Richardson 1981-1983

YR	AVG	GP	AB	R	H	2B	3B	HR	RBI	BB	SO	SB
'81	.379	48	177	40	67	6	2	2	13	26	6	8
'82	.328	40	137	17	45	8	4	0	8	28	4	4
'83	.333	47	156	25	52	8	4	0	17	19	6	8
TOT	**.349**	**135**	**470**	**82**	**164**	**22**	**10**	**2**	**38**	**73**	**16**	**20**

Lisa Richardson 1977-1978

Mary Ricks 1983-1986

YR	AVG	GP	AB	R	H	2B	3B	HR	RBI	BB	SO	SB-ATT
'83	.274	47	146	15	40	3	0	0	9	10	20	5-5
'84	.199	52	146	10	29	1	1	0	3	7	26	4-4
'85	.266	50	143	11	38	3	1	1	8	9	11	10-12
'86	.259	43	135	20	35	2	1	0	9	11	11	6-7
TOT	**.249**	**192**	**570**	**56**	**142**	**9**	**3**	**1**	**29**	**37**	**68**	**25-28**

Courtney Rivera 2012-2015

YR	ERA	W-L	APP	GS	CG	SH	SV	IP	H	R	ER	BB	SO
'14	0.00	1-0	1	1	0	0	0	4.0	4	1	0	0	1

Kari Robinette 1994-1995

YR	AVG	GP-GS	AB	R	H	2B	3B	HR	RBI	BB	SO	SB-ATT
'94	.225	38-30	80	10	18	2	0	0	8	11	7	0-0
'95	.284	27-24	67	10	19	6	0	2	8	7	9	0-0
TOT	**.252**	**65-54**	**147**	**20**	**37**	**8**	**0**	**2**	**16**	**18**	**16**	**0-0**

Destiny Rodino 2010-2012

YR	ERA	W-L	APP	GS	CG	SH	SV	IP	H	R	ER	BB	SO
'10	3.39	2-1	8	4	0	0	0	20.2	23	16	10	6	11
'11	3.36	2-0	6	3	0	0	0	16.2	20	11	8	4	10
'12	5.42	4-1	13	3	0	0	1	20.2	31	24	16	6	17
TOT	**4.10**	**8-2**	**27**	**10**	**0**	**0**	**1**	**58.0**	**74**	**51**	**34**	**16**	**38**

Britney Rodriguez 2013

YR	AVG	GP-GS	AB	R	H	2B	3B	HR	RBI	BB	SO	SB-ATT
'13	.280	38-20	75	9	21	1	0	4	13	6	21	0-0

Maria Rodriguez 1990

YR	AVG	GP	AB	R	H	2B	3B	HR	RBI	BB	SO	SB-ATT
'90	.222	31	9	11	2	0	0	0	1	3	0	0-0

Priscilla Rouse 1983

YR	AVG	GP	AB	R	H	2B	3B	HR	RBI	BB	SO	SB
'83	.056	17	18	4	1	0	0	0	1	1	5	0

Leslie Rover 1982-1985

YR	AVG	GP	AB	R	H	2B	3B	HR	RBI	BB	SO	SB-ATT
'82	.174	26	46	3	8	0	0	0	1	1	2	0-0
'83	.130	47	123	9	16	0	0	0	5	0	14	2-2
'84	.204	41	98	8	20	3	0	0	4	2	9	2-2
'85	.236	40	106	15	25	4	3	0	4	3	8	1-2
TOT	**.185**	**154**	**373**	**35**	**69**	**7**	**3**	**0**	**14**	**6**	**33**	**5-6**

Celina Rubalcaba 2006-2007

YR	AVG	GP-GS	AB	R	H	2B	3B	HR	RBI	BB	SO	SB-ATT
'06	.318	26-9	22	6	7	2	0	0	4	5	2	0-1
'07	.250	33-15	4	3	1	0	0	0	2	0	1	1-2
TOT	**.308**	**59-24**	**26**	**9**	**8**	**2**	**0**	**0**	**6**	**5**	**3**	**1-3**

Lisa Rubarth 1976-1978

YR	AVG	GP	AB	R	H	2B	3B	HR	RBI	BB	SO	SB
'76	.176	14	34	10	6	1	0	0	4	7	2	1
'77-'78					No Stats Available							

Debbie Ruelas 1984-1986

YR	AVG	GP	AB	R	H	2B	3B	HR	RBI	BB	SO	SB-ATT
'84	.227	40	97	6	22	1	1	0	8	4	8	0-0
'85	.213	45	94	3	20	1	2	0	4	7	12	2-2
'86	.212	31	52	8	11	0	1	0	6	5	7	2-2
TOT	**.218**	**116**	**243**	**17**	**53**	**2**	**4**	**0**	**18**	**16**	**27**	**4-4**

S

Nicole Sandberg 2002-2005

YR	AVG	GP-GS	AB	R	H	2B	3B	HR	RBI	BB	SO	SB-ATT
'02	.333	3-0	3	1	1	0	0	0	0	0	1	0-0
'03	.000	4-0	1	1	0	0	0	0	0	2	0	0-0
'04	.500	2-0	2	0	1	0	0	0	0	0	0	0-0
'05	.000	0-0	0	0	0	0	0	0	0	0	0	0-0
TOT	**.333**	**9-0**	**6**	**2**	**2**	**0**	**0**	**0**	**0**	**2**	**1**	**0-0**

Mysha Sataraka 2013-

YR	AVG	GP-GS	AB	R	H	2B	3B	HR	RBI	BB	SO	SB-ATT
'13	.276	42-41	116	20	32	7	0	9	29	21	21	0-1
'14	.331	60-60	178	35	59	11	0	16	55	38	20	2-2
'15	.361	51-39	97	23	35	5	0	7	33	26	14	0-0
TOT	**.322**	**153-140**	**391**	**78**	**126**	**23**	**0**	**32**	**117**	**85**	**55**	**2-3**

Jennifer Schroeder 2005-2006, 2008

YR	AVG	GP-GS	AB	R	H	2B	3B	HR	RBI	BB	SO	SB-ATT
'05	.077	13-8	26	1	2	0	0	0	0	0	10	0-0
'06	.000	5-2	2	0	0	0	0	0	0	0	1	0-0
'08	.183	54-52	142	6	26	5	0	3	13	3	50	0-0
TOT	**.165**	**72-62**	**170**	**7**	**28**	**5**	**0**	**3**	**13**	**3**	**61**	**0-0**

Katie Schroeder 2008-2012

YR	AVG	GP-GS	AB	R	H	2B	3B	HR	RBI	BB	SO	SB-ATT
'08	.362	57-57	185	34	67	7	0	0	17	23	32	8-15
'09	.402	56-56	174	55	70	5	1	14	33	33	23	19-24
'10*	.364	7-7	22	7	8	0	0	1	3	4	4	2-2
'11	.324	54-53	176	44	57	12	0	4	21	27	41	5-8
'12	.407	56-56	177	59	72	14	0	5	31	28	25	17-19
TOT	**.373**	**230-229**	**734**	**199**	**274**	**38**	**1**	**24**	**105**	**115**	**125**	**51-68**

*-redshirt year

Marisa Schwartz 2012-2015

YR	AVG	GP-GS	AB	R	H	2B	3B	HR	RBI	BB	SO	SB-ATT
'12	.000	1-0	0	0	0	0	0	0	0	0	0	0-0
'13	.111	8-2	9	1	1	1	0	0	0	1	1	0-0
TOT	**.111**	**9-2**	**9**	**1**	**1**	**1**	**0**	**0**	**0**	**1**	**1**	**0-0**

Anjelica Selden 2005-2008

YR	ERA	W-L	APP	GS	CG	SH	SV	IP	H	R	ER	BB	SO
'05	1.10	29-14	50	42	42	13	2	325.0	187	70	51	46	485
'06	1.06	35-7	44	37	37	16	1	282.2	153	55	43	80	408
'07	2.82	17-11	33	28	20	7	0	171.0	139	96	69	66	213
'08	0.96	29-5	40	35	28	8	2	233.2	119	51	32	40	335
TOT	**1.35**	**110-37**	**167**	**142**	**127**	**44**	**5**	**1012.1**	**598**	**272**	**195**	**232**	**1441**

Sue Sherman 1978-1979

YR	AVG	GP	AB	R	H	2B	3B	HR	RBI	BB	SO	SB
'78				No Stats Available								
'79	.231	26	78	13	18	0	1	0	2	0	0	0

Jenna Shih 1998

YR	AVG	GP-GS	AB	R	H	2B	3B	HR	RBI	BB	SO	SB-ATT
'98	.182	32-15	44	8	8	0	0	0	4	3	7	0-1

Stacey Shire 1984

YR	AVG	GP	AB	R	H	2B	3B	HR	RBI	BB	SO	SB
'84	.160	14	25	0	4	0	0	0	2	0	4	0

Kaila Shull 2007-2010

YR	AVG	GP-GS	AB	R	H	2B	3B	HR	RBI	BB	SO	SB-ATT
'07	.274	53-52	146	31	40	8	2	7	26	19	31	4-4
'08	.211	22-18	57	6	12	3	0	2	7	1	17	2-2
'09	.360	56-56	161	30	58	12	2	12	59	15	30	2-2
'10	.287	52-44	122	30	35	7	0	6	20	19	28	2-2
TOT	**.298**	**183-170**	**486**	**97**	**145**	**30**	**4**	**27**	**112**	**54**	**106**	**10-10**

Kaelyn Silva 1984-1986

YR	AVG	GP	AB	R	H	2B	3B	HR	RBI	BB	SO	SB-ATT
'84	.071	12	14	2	1	0	0	0	1	1	4	0-0
'85	.214	11	14	1	3	0	0	0	0	0	3	0-0
'86	.143	9	21	3	3	0	0	0	4	0	1	1-1
TOT	**.143**	**32**	**49**	**6**	**7**	**0**	**0**	**0**	**5**	**1**	**8**	**1-1**

Jennifer Simm 1984-1985

YR	AVG	GP	AB	R	H	2B	3B	HR	RBI	BB	SO	SB-ATT
'84	.268	49	138	10	37	2	1	1	18	9	8	1-1
'85	.231	50	143	16	33	4	1	1	5	6	5	2-2
TOT	**.249**	**99**	**281**	**26**	**70**	**6**	**2**	**2**	**23**	**15**	**13**	**3-3**

Amanda Simpson 2001-2004

YR	AVG	GP-GS	AB	R	H	2B	3B	HR	RBI	BB	SO	SB-ATT
'01	.000	60-0	0	22	0	0	0	0	0	0	0	2-5
'02	.000	59-0	0	21	0	0	0	0	0	0	0	5-9
'03	.000	57-1	1	21	0	0	0	0	1	1	0	9-14
'04	.000	50-0	1	15	0	0	0	0	0	0	0	6-8
TOT	**.000**	**226-1**	**2**	**79**	**0**	**0**	**0**	**0**	**1**	**1**	**0**	**22-36**

Talee Snow 2011-2013

YR	AVG	GP-GS	AB	R	H	2B	3B	HR	RBI	BB	SO	SB-ATT
'11	.239	50-49	92	13	22	4	0	0	14	15	12	0-1
'12	.313	50-43	112	25	35	9	0	2	19	14	19	1-1
TOT	**.279**	**100-92**	**204**	**38**	**57**	**13**	**0**	**2**	**33**	**29**	**31**	**1-2**

Jazmine Sosa 2013-

YR	AVG	GP-GS	AB	R	H	2B	3B	HR	RBI	BB	SO	SB-ATT
'13	.000	2-0	0	1	0	0	0	0	0	0	0	0-0
'14	.000	2-0	0	0	0	0	0	0	0	0	0	0-0
TOT	**.000**	**4-0**	**0**	**1**	**0**	**0**	**0**	**0**	**0**	**0**	**0**	**0-0**

Delaney Spaulding 2014-

YR	AVG	GP-GS	AB	R	H	2B	3B	HR	RBI	BB	SO	SB-ATT
'14	.353	60-60	173	59	61	15	3	8	50	40	33	18-24
'15	.397	63-62	189	69	75	20	3	20	72	37	20	7-10
TOT	**.376**	**123-122**	**362**	**128**	**136**	**35**	**6**	**28**	**122**	**77**	**53**	**25-34**

Kaelin Sprawls 2012-2015

YR	AVG	GP-GS	AB	R	H	2B	3B	HR	RBI	BB	SO	SB-ATT
'12	.000	15-0	0	4	0	0	0	0	0	0	0	0-0
'13	.250	29-0	8	15	2	0	0	1	2	0	3	0-0
'14	.000	15-1	1	2	0	0	0	0	0	0	1	0-0
'15	.000	11-0	1	4	0	0	0	0	0	0	0	0-0
TOT	**.200**	**70-1**	**10**	**25**	**2**	**0**	**0**	**1**	**2**	**0**	**4**	**0-0**

Shana Stewart 2004-2007

YR	AVG	GP-GS	AB	R	H	2B	3B	HR	RBI	BB	SO	SB-ATT
'04	.000	2-0	0	2	0	0	0	0	0	1	0	0-0
'05	.000	8-0	1	0	0	0	0	0	0	0	0	0-0
'06	.250	12-6	16	2	4	0	0	0	2	0	8	0-0
'07	.200	17-1	5	7	1	0	0	0	0	0	1	0-0
TOT	**.227**	**39-7**	**22**	**11**	**5**	**0**	**0**	**0**	**2**	**1**	**9**	**0-0**

Jeanne Stone 1976-1977

Claire Sua 2001-2004

YR	AVG	GP-GS	AB	R	H	2B	3B	HR	RBI	BB	SO	SB-ATT
'01	.380	68-68	205	26	78	3	0	10	56	24	23	0-3
'02	.291	62-62	189	22	55	10	0	13	58	25	26	0-0
'03	.322	56-56	177	26	57	6	0	17	51	13	26	0-0
'04	.297	54-54	158	17	47	4	0	10	31	34	18	0-0
TOT	**.325**	**240-240**	**729**	**91**	**237**	**23**	**0**	**50**	**196**	**96**	**93**	**0-3**

YR	ERA	W-L	APP	GS	CG	SH	SV	IP	H	R	ER	BB	SO
'02	1.17	2-0	4	1	1	1	0	12.0	10	2	2	2	5

Stacy Sunny 1987-1988

YR	AVG	GP	AB	R	H	2B	3B	HR	RBI	BB	SO	SB-ATT
'87	.255	40	98	19	25	6	0	1	5	6	9	2-2
'88	.301	57	176	30	53	4	1	0	14	5	5	11-13
TOT	**.285**	**97**	**274**	**49**	**78**	**10**	**1**	**1**	**19**	**11**	**14**	**13-15**

Stephanie Swenson 1998-2001

YR	AVG	GP-GS	AB	R	H	2B	3B	HR	RBI	BB	SO	SB-ATT
'99	.000	26-7	0	9	0	0	0	0	0	0	0	0-0
'00	.500	24-15	2	6	1	0	0	0	1	0	0	2-2
'01	.000	8-4	0	1	0	0	0	0	0	0	0	0-0
TOT	**.500**	**58-26**	**2**	**16**	**1**	**0**	**0**	**0**	**1**	**0**	**0**	**2-2**

YR	ERA	W-L	APP	GS	CG	SH	SV	IP	H	R	ER	BB	SO
'98	2.21	9-9	25	12	12	1	0	136.1	111	62	43	81	57
'99	6.74	2-1	4	4	1	0	0	17.2	24	17	17	14	12
'00	0.81	10-1	14	12	9	6	0	77.2	37	14	9	41	49
'01	1.35	6-0	8	5	3	2	0	31.0	19	7	6	11	31
TOT	**2.00**	**27-11**	**51**	**33**	**25**	**9**	**0**	**262.2**	**191**	**100**	**75**	**147**	**149**

T

Selina Ta'amilo 2015-

YR	ERA	W-L	APP	GS	CG	SH	SV	IP	H	R	ER	BB	SO
'15	3.28	6-2	32	11	2	0	3	70.1	71	37	33	37	61

Pam Titchner 1980

YR	AVG	GP	AB	R	H	2B	3B	HR	RBI	BB	SO	SB
'80	.213	20	47	3	10	0	3	0	0	2	3	1

Alyssa Tiumalu 2011-2014

YR	AVG	GP-GS	AB	R	H	2B	3B	HR	RBI	BB	SO	SB-ATT
'11	.302	47-46	126	19	38	5	0	9	24	21	38	0-0
'12	.169	33-26	65	6	11	0	0	2	8	5	16	0-0
'13	.197	27-27	76	9	15	2	1	1	8	5	15	0-0
'14	.248	57-52	129	15	32	4	1	6	24	24	23	0-0
TOT	**.242**	**164-151**	**396**	**49**	**96**	**11**	**2**	**18**	**64**	**55**	**92**	**0-0**

Becky Toler 1993-1994

YR	AVG	GP-GS	AB	R	H	2B	3B	HR	RBI	BB	SO	SB-ATT
'93	.000	11	2	2	0	0	0	0	0	1	0	0-2
'94	.500	17	4	7	2	0	0	0	0	1	1	0-0
TOT	**.333**	**28**	**6**	**9**	**2**	**0**	**0**	**0**	**0**	**2**	**1**	**0-2**

Marcel Torres 2001

YR	AVG	GP-GS	AB	R	H	2B	3B	HR	RBI	BB	SO	SB-ATT
'01	.356	39-14	59	5	21	2	0	2	6	2	14	0-0

Monica Tourville 1986-1989

YR	AVG	GP	AB	R	H	2B	3B	HR	RBI	BB	SO	SB-ATT
'86	.154	18	39	3	6	1	1	0	2	4	7	0-0
'87	.231	46	108	3	25	6	0	0	10	15	14	0-1
'88	.233	38	73	4	17	3	0	0	9	7	7	0-0
'89	.315	27	54	4	17	2	0	0	5	8	5	0-0
TOT	**.237**	**129**	**274**	**14**	**65**	**12**	**1**	**0**	**26**	**34**	**33**	**0-1**

Leslie Trapnell 1975-1976

YR	AVG	GP	AB	R	H	2B	3B	HR	RBI	BB	SO	SB
'75	.308	20	65	24	20	4	0	4	31	14	-	0
'76	.292	11	24	10	7	0	0	3	12	4	4	1
TOT	**.303**	**31**	**89**	**34**	**27**	**4**	**0**	**7**	**43**	**18**	**4**	**1**

Michelle Turner 2003-2004

YR	AVG	GP-GS	AB	R	H	2B	3B	HR	RBI	BB	SO	SB-ATT
'03	.083	24-20	12	1	1	0	0	0	0	1	6	0-0
'04	.136	14-7	22	1	3	0	0	0	2	1	8	0-0
TOT	**.118**	**38-27**	**34**	**2**	**4**	**0**	**0**	**0**	**2**	**2**	**14**	**0-0**

YR	ERA	W-L	APP	GS	CG	SH	SV	IP	H	R	ER	BB	SO
'03	0.83	14-0	19	16	13	8	0	93.0	57	14	11	28	46
'04	1.83	1-0	2	1	0	0	0	7.2	5	2	2	2	7
TOT	**0.90**	**15-0**	**21**	**17**	**13**	**8**	**0**	**100.2**	**62**	**16**	**13**	**30**	**53**

V

Cindy Valero 1992-1995

YR	AVG	GP-GS	AB	R	H	2B	3B	HR	RBI	BB	SO	SB-ATT
'92	.197	28-21	66	8	13	1	0	0	1	1	7	1-1
'93	.146	19-10	41	6	6	0	0	0	3	0	0	0-0
'94	.311	25-22	61	6	19	3	0	0	11	0	5	0-0
'95	.217	43-39	69	5	15	0	1	0	5	3	6	0-0
TOT	**.224**	**115-92**	**237**	**25**	**53**	**4**	**1**	**0**	**20**	**4**	**18**	**1-1**

Gina Vecchione 1980-1982

YR	AVG	GP	AB	R	H	2B	3B	HR	RBI	BB	SO	SB
'80	.200	28	70	5	14	2	1	0	9	3	5	1
'81	.333	47	177	20	59	10	3	0	21	12	16	2
'82	.253	42	150	8	38	1	4	0	12	11	11	2
TOT	**.280**	**117**	**397**	**33**	**111**	**13**	**8**	**0**	**42**	**26**	**32**	**5**

Nichole Victoria 1991-1994

YR	AVG	GP-GS	AB	R	H	2B	3B	HR	RBI	BB	SO	SB-ATT
'91	.241	57	137	17	33	1	1	0	9	11	15	1-1
'92	.223	52-52	148	15	33	1	0	0	15	4	10	3-4
'93	.253	50-50	146	19	37	3	1	1	22	6	12	1-1
'94	.292	56-55	161	22	47	5	2	0	19	15	6	0-0
TOT	**.253**	**215**	**592**	**73**	**150**	**10**	**4**	**1**	**65**	**36**	**43**	**5-6**

W

Karen Walker 1986-1989

YR	AVG	GP	AB	R	H	2B	3B	HR	RBI	BB	SO	SB-ATT
'86	.315	40	108	15	34	4	0	0	12	3	6	1-3
'87	.290	59	162	21	47	3	2	0	23	6	14	8-11
'88	.289	55	166	12	48	5	1	0	15	8	8	1-2
'89	.246	44	114	10	28	3	0	0	22	11	6	2-3
TOT	**.285**	**198**	**550**	**58**	**157**	**15**	**3**	**0**	**72**	**28**	**34**	**12-19**

Lori Warkentin 1980-1982

YR	AVG	GP	AB	R	H	2B	3B	HR	RBI	BB	SO	SB
'82	.000	10	3	0	0	0	0	0	0	0	0	0

YR	ERA	W-L	APP	GS	CG	SH	SV	IP	H	R	ER	BB	SO
'80	0.69	3-3	8	-	-	-	-	40.2	27	10	4	12	30
'81	0.42	12-5	19	-	-	-	-	133.2	68	15	8	29	79
'82	0.25	6-1	10	8	6	4	0	57.0	25	2	2	11	55
TOT	**0.42**	**21-9**	**37**	**8**	**6**	**4**	**0**	**231.1**	**120**	**27**	**14**	**52**	**164**

Natasha Watley 2000-2003

YR	AVG	GP-GS	AB	R	H	2B	3B	HR	RBI	BB	SO	SB-ATT
'00	.426	58-58	188	48	80	10	4	1	11	12	15	32-37
'01	.409	68-68	247	75	101	9	5	2	36	11	18	52-56
'02	.485	64-64	231	65	112	14	7	2	35	17	9	39-47
'03	.481	61-61	212	64	102	12	5	10	53	22	14	35-44
TOT	**.450**	**251-251**	**878**	**252**	**395**	**45**	**21**	**15**	**135**	**62**	**56**	**158-184**

Shauna Wattenberg 1984-1987

YR	AVG	GP	AB	R	H	2B	3B	HR	RBI	BB	SO	SB-ATT
'84	.218	25	55	5	12	2	0	0	6	1	9	1-1
'85	.100	18	30	6	3	0	0	0	0	4	3	0-0
'86	.107	23	56	3	6	0	0	0	6	3	10	0-0
'87	.213	54	127	16	27	7	1	0	9	14	20	6-6
TOT	**.179**	**120**	**268**	**30**	**48**	**9**	**1**	**0**	**21**	**22**	**42**	**7-7**

Erin Weiler 1998-1999

YR	ERA	W-L	APP	GS	CG	SH	SV	IP	H	R	ER	BB	SO
'98	2.96	7-11	26	23	11	3	0	111.0	130	71	47	38	54
'99	0.00	1-0	2	1	1	1	0	8.0	6	0	0	2	6
TOT	**2.76**	**8-11**	**28**	**24**	**12**	**4**	**0**	**119.0**	**136**	**71**	**47**	**40**	**60**

DeeDee Weiman 1990-1992, 1994

YR	AVG	GP-GS	AB	R	H	2B	3B	HR	RBI	BB	SO	SB-ATT
'90	.134	40	67	5	9	0	0	0	7	6	5	0-0
'91	.250	44	72	4	18	3	0	0	12	2	9	0-1
'92	.250	31-29	4	1	1	0	0	0	0	0	0	0-0
TOT	**.196**	**115**	**143**	**10**	**28**	**3**	**0**	**0**	**19**	**8**	**14**	**0-1**

YR	ERA	W-L	APP	GS	CG	SH	SV	IP	H	R	ER	BB	SO
'90	0.64	13-3	17	17	15	11	0	109.1	42	13	10	20	112
'91	0.69	14-0	16	14	12	8	0	102.0	38	11	10	28	138
'92	0.51	11-1	14	14	11	10	0	82.1	23	6	6	32	138
'94	1.03	21-9	33	31	27	13	2	209.2	82	39	31	48	359
TOT	**0.79**	**59-13**	**80**	**76**	**65**	**42**	**2**	**503.1**	**185**	**69**	**57**	**128**	**747**

Christa Williams 1997

YR	AVG	GP-GS	AB	R	H	2B	3B	HR	RBI	BB	SO	SB-ATT
'97	.170	49-45	47	5	8	1	0	0	3	3	10	0-0

YR	ERA	W-L	APP	GS	CG	SH	SV	IP	H	R	ER	BB	SO
'97	1.81	21-8	34	29	28	14	4	205.0	149	64	53	84	218

Debbie Willie 1977-1979

YR	AVG	GP	AB	R	H	2B	3B	HR	RBI	BB	SO	SB
'77-'78		No Stats Available										
'79	.267	8	15	2	4	1	0	0	0	4	0	0

Lauren Wilmoth 2007

YR	AVG	GP-GS	AB	R	H	2B	3B	HR	RBI	BB	SO	SB-ATT
'07	.000	22-0	0	9	0	0	0	0	0	0	0	1-1

Stacy Winsberg 1982-1985

YR	AVG	GP	AB	R	H	2B	3B	HR	RBI	BB	SO	SB
'82	.195	42	113	13	22	2	0	0	7	11	7	4
'83	.213	45	136	16	29	0	0	0	8	8	6	7
'84	.175	39	97	8	17	0	0	0	2	5	9	0
'85	.200	47	135	6	27	4	1	0	6	9	3	2
TOT	**.198**	**173**	**481**	**43**	**95**	**6**	**1**	**0**	**23**	**33**	**25**	**13**

Jane Wortman 1975

YR	AVG	GP	AB	R	H	2B	3B	HR	RBI	BB	SO	SB
'75	.262	20	61	16	16	2	1	0	19	14	-	11

Charlene Wright 1975-1976

YR	AVG	GP	AB	R	H	2B	3B	HR	RBI	BB	SO	SB
'75	.333	20	66	28	22	2	2	3	23	16	-	7
'76	.325	16	40	10	13	2	1	1	6	2	0	3
TOT	**.330**	**36**	**106**	**38**	**35**	**4**	**3**	**4**	**29**	**18**	**0**	**10**

YR	ERA	W-L	APP	GS	CG	SH	SV	IP	H	R	ER	BB	SO
'75	2.37	-	-	-	-	-	-	118.0	77	65	40	82	52
'76	0.55	6-2	8	8	8	2	0	50.2	24	12	4	35	49
TOT	**1.83**	**6-2**	**8**	**8**	**8**	**2**	**0**	**168.2**	**101**	**77**	**44**	**117**	**101**

Janice Wright 1976-1979

YR	AVG	GP	AB	R	H	2B	3B	HR	RBI	BB	SO	SB
'76	.581	13	31	8	18	0	0	1	7	4	0	2
'77-'78		No Stats Available										
'79	.238	29	84	11	20	1	1	1	8	4	3	1
TOT	**.330**	**42**	**115**	**19**	**38**	**1**	**1**	**2**	**15**	**8**	**3**	**3**

Kim Wuest 1995-1998

YR	AVG	GP-GS	AB	R	H	2B	3B	HR	RBI	BB	SO	SB-ATT
'95	.247	43-32	93	11	23	6	0	2	13	21	24	0-0
'96	.340	57-55	156	26	53	7	0	13	42	30	25	0-0
'97	.214	58-58	154	16	33	1	0	4	25	22	32	0-0
'98	.326	45-45	129	20	42	8	0	11	27	17	17	0-0
TOT	**.284**	**203-190**	**532**	**73**	**151**	**22**	**0**	**30**	**107**	**90**	**98**	**0-0**

YR	ERA	W-L	APP	GS	CG	SH	SV	IP	H	R	ER	BB	SO
'96	0.00	2-0	2	2	2	1	0	10.0	6	1	0	1	6

Y

Barbara Young 1981-1984

YR	AVG	GP	AB	R	H	2B	3B	HR	RBI	BB	SO	SB
'81	.291	48	175	17	51	6	2	0	21	9	22	3
'82	.204	42	147	7	30	5	0	0	12	6	8	0
'83	.224	45	147	7	33	1	1	1	10	8	9	2
'84	.229	39	105	3	24	4	1	1	10	3	15	3
TOT	**.240**	**174**	**574**	**34**	**138**	**16**	**4**	**2**	**53**	**26**	**54**	**8**

Dani Yudin 2009-2012

YR	AVG	GP-GS	AB	R	H	2B	3B	HR	RBI	BB	SO	SB-ATT
'09	.206	52-50	131	12	27	3	1	4	19	23	33	0-0
'10	.336	52-43	119	26	40	7	0	9	26	29	23	0-0
'11	.264	35-35	87	7	23	3	0	3	19	26	15	0-0
'12	.308	56-55	133	22	41	7	0	7	36	43	36	0-0
TOT	**.279**	**195-183**	**470**	**67**	**131**	**20**	**1**	**23**	**100**	**121**	**107**	**0-0**

Z

Emily Zaplatosch 2003-2006

YR	AVG	GP-GS	AB	R	H	2B	3B	HR	RBI	BB	SO	SB-ATT
'03	.305	59-57	151	21	46	7	1	10	29	32	33	1-1
'04	.241	56-56	141	13	34	4	0	5	20	28	15	0-0
'05	.305	60-60	177	21	54	13	1	7	41	22	24	2-2
'06	.275	59-59	182	18	50	8	0	7	28	25	36	0-0
TOT	**.283**	**234-232**	**651**	**73**	**184**	**32**	**2**	**29**	**118**	**107**	**108**	**3-3**

Cheryl Ziegler 1986

YR	AVG	GP	AB	R	H	2B	3B	HR	RBI	BB	SO	SB-ATT
'86	.167	3	6	1	1	0	0	1	1	0	2	0-0

Erica Ziencina 1988-1991

YR	AVG	GP	AB	R	H	2B	3B	HR	RBI	BB	SO	SB-ATT
'88	.205	48	132	17	27	3	0	0	5	8	2	2-4
'89	.205	36	88	7	18	4	1	0	9	4	4	2-2
'90	.260	54	131	8	34	0	0	0	6	5	4	1-1
'91	.336	51	146	18	49	7	1	3	33	5	4	0-0
TOT	**.258**	**189**	**497**	**50**	**128**	**14**	**2**	**3**	**53**	**22**	**14**	**5-7**

GiOnna DiSalvatore

Gracie Goulder

Andrea Harrison

Katie Schroeder

#00

Rachel Garcia	**2016-**

#1 - Retired (1999)

Lisa Rubarth	1976-1978
Dot Richardson	***1981-1983***
Gina Holmstrom	1984-1987
Lorraine Maynez	1988-1989, 1991
Becky Toler	1993
Nicole Odom	1994-1996, 1998
Casey Hiraiwa	1999

#2 - Retired (2007)

Marcia Pontoni	1976-1979
Gina Vecchione	***1980-1982***
Leslie Rover	1983
Stacey Shire	1984
Tracy Ferguson	1986
Kelly Inouye	1989-1993
Felicia Cruz	1994-1995
Erin Rahn	1999-2002
Andrea Duran	2003-2006

#3

Becky Lewthwaite	1975-1977
Marianne Pond	1980
Tracy Compton	1982-1985
Kathy Lorenz	1986-1987
Bea Chiaravanont	1988-1989
Maria Rodriguez	1990
Nicole Anderson	1991
Felicia Cruz	1992-1993
Stephanie Carew	1994
Laurie Fritz	1996-1998
Lupe Brambila	1999-2001
Allison Chislock	2002-2003
GiOnna DiSalvatore	2008-2011
Ally Carda	2012-2015

#4

Janice Wright	1976-1979
Shauna Wattenberg	1984
Jennifer Simm	1985
Samantha Ford	1986-1989
Kristy Howard	1990-1993
Kaci Clark	1995-1996
Christa Williams	1997
Marin Noack	1998-2001
Anjelica Selden	2005-2008
Marti Reed	2009-2012
Gabrielle Maurice	**2014-**

#5

Charlene Wright	1975-1976
Nedra Jerry	1977, 1979-1981
Priscilla Rouse	1983
Jennifer Simm	1984
Kaelyn Silva	1985-1986
Michelle Montgomery	1987
DeeDee Weiman	1990-1992, 1994
Sandra Burkey	1995-1996
Nikki Barbieri	1997
Karen Hoshizaki	1997-1999
Casey Hiraiwa	2000-2002
Alissa Eno	2003-2006
Donna Kerr	2008-2011
Kaelin Sprawls	2012-2015

#6 - Retired (2000)

Sue Enquist	***1975-1978***
Karen Andrews	1979-1982
Michelle Aguilar	1983
Tricia Mang	1984
Lisa Hankerd	1986
Julie Poulos	1989
Bea Chiaravanont	1991
Nicole Anderson	1993
Laurie Fritz	1995
Nicole Ochoa	1996-1997
Jenny Gardner	1998-2000

#7

Leslie Trapnell	1975-1976
Gail Edson	1977-1980
Sue Eskierski	1981-1982
Janet Pinneau	1983
Cheryl Dazalla	1984
Tricia Mang	1985
Sandra Arledge	1986-1987
Shanna Flynn	1988-1991
Joanne Alchin	1992-1993
Kari Robinette	1994-1995
Jamie Oenning	1998
Amanda Freed	1999-2002
Tara Henry	2004-2007
Samantha Camuso	2008-2012
Brittany Moeai	**2013-**

#8

Frankie Butler	1978-1981
Barbara Young	1982-1984
Yvonne Gutierrez	1989-1992
Kelly Howard	1993-1996
Lesley Feldman	1997-1999
Kelsey Enquist	2006-2007
Andrea Harrison	2009-2011
Kylee Perez	**2015-**

#9 - Retired (2011)

Laura Mishima	1975-1977
Lucy Innuso	1978-1980
Karen Owens	1981-1982
Cheryl Ziegler	1986
Lisa Longaker	***1987-1990***
Jennifer Caporale	1991
Cindy Valero	1992-1995
Lyndsey Klein	1999-2000
Amanda Simpson	2001-2004
Kaila Shull	2007-2010
Talee Snow	2011-2013

#10

Jane Beyler	1975-1977
Jan Jeffers	1978-1981
Mary Ricks	1983-1986
Diana Forman	1987
Michelle Montgomery	1988-1990
Heather Compton	1991-1993
B'Ann Burns	1994-1997
Carissa Millsap	1998
Crissy Buck	1999-2002
Erica Corley	2003
Jaisa Creps	2004-2007
Lauren Mirabal	2008-2009
Maddi Mobley	2012-2013

#11

Sally McCall	1975-1976
Lori Warkentin	1980-1982
Debbie Ruelas	1984-1986
Donna Forman	1987
Erica Ziencina	1988
Heather Compton	1990
Ginny Mike-Mitchell	1994-1996
Johnna Mike	1997
Jenna Shih	1998
Monique Mejia	2000-2003
Lauren Wilmoth	2007
Ashley Herrera	2004-2008
Whitney Baker	2009-2010
Sydney Leroux	2011
Stephany LaRosa	2012-2015

#12

Laurie Hollingsworth	1975-1976
Pam Titchner	1980
Leslie Rover	1982, 1984-1985
Sue Eskierski	1983
Stephanie Miller	1986
Kerry Dienelt	1988-1991
Janae Deffenbaugh	1992-1994
Tanya Harding	1995
Stephanie Swenson	1998-2001
Jodie Legaspi	2004-2007
Jazmine Sosa	**2013-**

#13

Kathy Deakins	1976-1977
Stacy Winsberg	1982-1985
Michelle Phillips	1986-1988
Erica Ziencina	1989-1991
Jenny Brewster	1992-1995
Lesley Feldman	1996
Danielle Martin	1997-1998
Julie Hoshizaki	2001-2004
Krista Colburn	2005-2008
Katie Colln	2009
Destiny Rodino	2010-2012
Imani Johnson	**2016-**

#14

Cathy Collings	1976-1979
Michelle Aguilar	1980-1982
Diane Batham	1983
Janice Parks	1986-1989
Alleah Poulson	1994-1997
Erin Weiler	1998-1999
Lauren Fendrick	2000
Keira Goerl	2001-2004
Julie Burney	2007-2010
Mysha Sataraka	**2013-**

#15

Romain Campos	1976
Debbie Hauer	1979-1982
Kaelyn Silva	1984
Missy Phillips	1988-1991
Danesha Adams	2005
Jessica Hall	2011-2014
Johanna Grauer	**2015-**

#16 - Retired (1995)

Sheila Cornell	1981-1984
Monica Tourville	1986
Cindy Bird	1987
Lisa Fernandez	***1990-1993***

#17 - Retired (2014)

Kathy Maurice	1977-1980
Barbara Young	1981
Debbie Doom	***1982-1985***
Karen Walker	1986-1989
Karla Parent	1990
Nichole Victoria	1991-1994
Lisa Dodd	2004-2007
Charlotte Dolan	2010

#18

Patti Irvin	1980
Shauna Wattenberg	1985-1987
Tiffany Boyd	1989
Julie Adams	1996-1997, '99-'00
Lupe Brambila	1998
Maryn Oyoung	2006
Monica Harrison	2008-2011
Andrea Harrison	2011-2012
Selina Ta'amilo	**2015-**

#19

Barbara Booth	1980-1983
Janet Pinneau	1984-1986
Bea Chiaravanont	1990
Becky Toler	1994
Kim Wuest	1995-1998
Carissa Millsap	1999
Caitlin Benyi	2003-2006
B.B. Bates	2010-2013
Jessica Amaral	2014-2015

#20

Kelly Beach	1980
Julie Henderson	1986
Claire Sua	2001-2004
Whitney Baker	2007-2008
Brooke Finley	2009-2012

#21

Chris Olivie	1985-1986
Stacy Sunny	1987-1988
Tairia Mims	2000-2003
Shana Stewart	2004-2007
Grace Murray	2008-2011
Courtney Rivera	2012-2015
Taylor Pack	**2016-**

#22

Monica Tourville	1987-1989
Kathi Evans	1992-1995
Nikki Barbieri	1996
Courtney Dale	1997, 1999-2001
Casey Hiraiwa	1998
Nicole Sandberg	2002-2005
Celina Rubalcaba	2006-2007
Marisa Schwartz	2012-2015
Danae Blodgett	**2016-**

#23

Toria Auelua	2000-2003
Whitney Holum	2004-2007
Amy Crawford	2008-2011
Tara Mueller	2012-2015

#24

Lisa Hankerd	1985, 1987-1988
Marcel Torres	2001
Emily Zaplatosch	2003-2006
Aleah Macon	2010-2011
Robyn Corruth	**2014-**

#25

Britney Rodriguez	2013
Paige Halstead	**2016-**

#27

Natasha Watley	2000-2003
Jennifer Schroeder	2005-2006, '08
Kellie Fox	2011-2012

#28

Sam Duran	2012-2015

#29

Katie Schroeder	2008-2012

#31

Megan Langenfeld	2007-2010

#32

Julie Henderson	1985
Jennifer Brundage	1992-1995
Julie Marshall	1996-1997, '99-'00
Kristen Dedmon	2004-2007

#33

Stacey Nuveman	1997, '99, '01-02
Michelle Turner	2003-2004
Gracie Goulder	2013-2015
Brianna Tautalafua	**2016-**

#34

Alyssa Tiumalu	2011-2014
Izzy Ordorica	**2015-**

#42

Devon Lindvall	2010-2013
Jelly Felix	**2014-**

#44

Christie Ambrosi	1996-1997, 1999
Lyndsey Gayer	1998
Stephanie Ramos	2001-2004
Danielle Peterson	2005-2008
Dani Yudin	2009-2012

#46

Zoe Shaw	**2016-**

#47

Amanda Kamekona	2008-2009

#48

Allexis Bennett	**2013-**

#55

Paige McDuffee	**2013-**

#88

Madeline Jelenicki	**2015-**

#99

Delaney Spaulding	**2014-**

#16 Lisa Fernandez • April 22, 1995

Lisa Fernandez's #16 jersey was the first number retired by the UCLA softball program in a ceremony prior to a doubleheader against California on April 22, 1995.

Fernandez, who enters her 18th year as an assistant coach for the Bruins in 2016, played for UCLA from 1990-93, earning four, First Team All-American honors, four All-College World Series selections, three Pac-10 Player of the Year accolades and three Honda Awards. In 1993, she became the first softball player to win the prestigious Honda-Broderick Cup, awarded to the most outstanding collegiate female athlete in the nation.

As a senior in 1993, Fernandez led the country in both batting average (.510) and earned run average (0.25). Fernandez posted a 29-0 mark as a junior, a year in which she had a 0.14 ERA, the lowest mark by any player since that 1992 season. Fernandez also recorded a 42-game winning streak (Feb. 5, 1992-Apr. 4, 1993), the second-longest winning streak in softball history. Her career .930 winning percentage (93-7) and 0.22 earned run average rank her second in NCAA history. Fernandez, who hurled 11 career no-hitters, ranks in the UCLA Top 10 in numerous offensive and pitching categories. On the hitting charts, she is fourth in hits (287) and eighth in batting average (.382), while pitching-wise she is fifth in strikeouts (784). Fernandez is also tops at UCLA in shutouts with 74, which places her tied for ninth in the NCAA annals.

An eight-time ASA All-American, Fernandez was a member of the U.S. National Team from 1990-2008 and won Olympic gold medals with Team USA in 1996, 2000 and 2004. Fernandez was also enshrined in the UCLA Hall of Fame in 2003 and the ASA/USA National Hall of Fame in 2013.

#1 Dot Richardson • May 1, 1999

One of the most recognizable names and faces in the history of collegiate softball, Dot Richardson's #1 UCLA jersey was retired in a pregame ceremony on May 1, 1999 prior to a doubleheader against Oregon.

Richardson played for the Bruins from 1981-83 and was a member of UCLA's 1982 NCAA Championship team. She led the Bruins in hits and batting average each season and was named an All-American at the conclusion of those three years, earning First Team honors as a junior and senior. Richardson hit above .300 all three years, including a career-best .379 average in her first season in Westwood in 1981. She posted a marvelous walk-to-strikeout ratio, drawing 73 walks to just 16 strikeouts in three campaigns. Richardson was also named to the All-College World Series Team in 1982 and 1983 and was honored as the NCAA's Player of the Decade for the 1980's.

A 14-time Amateur Softball Association (ASA) All-American Selection, Richardson also earned seven ASA Best Defensive Player honors and three ASA National Championship Most Valuable Player awards. A member of the USA National Team program from 1979-2000, Richardson won a gold medal with the 1996 U.S. Olympic Team as a shortstop and was the second baseman on the gold-medal winning 2000 United States squad. Following the 1996 season, Richardson was named ASA Sportswoman of the Year.

In 1996, Richardson was the third softball player inducted into UCLA's Hall of Fame. She was also enshrined in the ASA Hall of Fame in 2006. Richardson earned her bachelor's degree in kinesiology from UCLA and is an orthopedic surgeon.

#6 Sue Enquist • April 29, 2000

In a surprise ceremony on April 29, 2000, the #6 jersey of former UCLA All-American and six-time national champion head coach Sue Enquist was retired prior to a game against California.

A four-year letterwinner from 1975-78, Enquist sparked the Bruins to their first National Championship, an AIAW title in 1978, and was the tournament's leading hitter. Enquist led the team in batting average and doubles three times, triples twice and homers and RBI once. An All-American in 1978, she led the Bruins with a .391 average, 45 hits, two home runs and seven doubles. She was also named All-Region in 1976, '77 and '78. Enquist still stands fourth on UCLA's all-time list with a .401 career average.

A three-time ASA All-American for the Raybestos Brakettes, Enquist helped lead that team to four ASA National Championships (1976-78, 1980). She also enjoyed success as a player at the international level, earning gold medals at three National Sports Festivals, the 1978 World Championships and the 1979 Pan American Games.

Enquist spent just one season away from the Bruins following her collegiate playing career, returning to UCLA as an assistant coach in 1980. She held that position until 1989, when she was elevated to co-head coach. As co-head coach or head coach (1997-2006), Enquist led the Bruins to six NCAA Championships. The first softball player to be inducted into the UCLA Hall of Fame in 1993, the three-time National Coach of the Year was enshrined into the National Fastpitch Coaches Association (NFCA) Hall of Fame in 2006. Enquist retired on Sept. 26, 2006 with an 887-175-1 career record.

#2 Gina Vecchione • April 28, 2007

Gina Vecchione became the fourth UCLA softball player to have her jersey retired when she was honored prior to the Bruins' game against Oregon State on April 28, 2007.

As a player in Westwood, Vecchione earned All-Pacific Region honors in the outfield three straight campaigns (1980-82) and is one of 30 Bruins to receive the award at least three times. In 1981, she led the Bruins in doubles with 10 and tied for the team lead with three triples and 21 runs batted in. Vecchione again tied for the top spot in triples with four and runs batted in with 12 as a senior. In 1982, Vecchione was a member of the All-College World Series team, as the Bruins won the inaugural NCAA Softball Championship. Following that season, Vecchione received Second Team All-American honors.

After the conclusion of her collegiate career, Vecchione played 12 seasons with the Raybestos Brakettes, winners of eight ASA titles and three World titles. Vecchione was named to the ASA All-American team seven times and was the top hitter at the 1988 national tournament with a .444 average. Vecchione earned softball's top honor in 1997 when she became the first UCLA player inducted into the ASA Hall of Fame.

Returning to her alma mater as an assistant coach in 2000, Vecchione helped the Bruins reach the NCAA Championship game or series in six of her 13 seasons, winning back-to-back NCAA titles in 2003 and 2004, and another title in 2010. The Bruins amassed a 609-160-1 record during her 13 campaigns for a .792 winning percentage. During Vecchione's tenure, UCLA was tabbed as the NFCA Regional Coaching Staff of the Year in 2000 and '04 and NFCA National CSOY in 2004 and '10.

#9 Lisa Longaker • May 7, 2011

In a ceremony on May 7, 2011 prior to a game against Arizona, Lisa Longaker's #9 jersey was retired, the fifth in program history.

A three-time First Team All-American and All-Region selection, Longaker was a part of three straight NCAA Championships for the Bruins from 1988-1990. She is also one of only five Bruins to earn four First Team All-Pac-10/12 honors and was a two-time Honda Award winner ('88 and '90), recognizing the sport's top player.

After making the All-Tournament Team at the Women's College World Series as a freshman in 1987, Longaker was the winning pitcher in the '88 championship game against Fresno State, striking out three in a six-hit shutout, her 23rd blanking of the season. She posted an 18-1 record and a 0.64 ERA the following season during the Bruins' second straight championship campaign. One year later, Longaker completed her collegiate career with another title, again going 18-1 with a 0.40 ERA.

Longaker sits in the all-time UCLA Top 10 in all eight pitching categories, ranking third in saves (7), fifth in earned run average (0.40), shutouts (61) and complete games (96), tied for sixth in innings pitched (725.2), seventh in wins (89), eighth in appearances (113) and ninth in strikeouts (698).

Longaker led the Bruins in ERA in 1987 (0.35) and 1988 (0.30), wins, strikeouts, shutouts, innings and complete games three times ('87, '88 and '90) and appearances every season. She tossed five no-hitters, including a perfect game, the ninth in program history, against Arizona State on April 7, 1990.

A member of the NCAA All-Decade Team (1980's) and the NCAA 25th-Anniversary Team, Longaker was inducted into the UCLA Athletics Hall of Fame in 2001.

#17 Debbie Doom • February 15, 2014

Bruin pitching great Debbie Doom became the sixth player in program history to have her jersey retired when her #17 was enshrined on Feb. 15, 2014.

A three-time All-American and two-time First Team selection, Doom helped the Bruins to three National Championships, earning the victory in the circle in the 1982, 1984 and 1985 title contests. The Most Valuable Player of the '82 Women's College World Series, she struck out 12 in eight shutout innings against Fresno State. Doom was named All-WCWS in '84 and '85, fanning 15 in 13 spotless frames versus Texas A&M in 1984 and striking out 10 in nine innings against Nebraska in 1985. In her three championship game victories, Doom struck out 37 in 30 innings, allowing just one unearned run.

Doom is in the UCLA Top 10 in six categories, ranking second with 66 shutouts, third with 952 strikeouts and tied for third with a 0.29 earned run average, winning 73 games. Her best statistical season came in 1984 when she posted a 0.10 ERA and 24 wins, all shutouts. Doom led the Bruins in strikeouts and innings pitched all four seasons. She holds the single-game school record for strikeouts with 25, done three different times, and also tossed eight no-hitters, including a school-best six perfect games.

The four-team All-Region honoree was the 1984 Honda Award winner, given to the sport's best player that season. She was named to the NCAA All-Decade Team for the 1980's and the NCAA 25th Anniversary Team. In 1995, Doom was inducted into the UCLA Hall of Fame.

On Jan. 6, 1997, the UCLA softball program entered a new era as Sharron Backus announced her retirement from coaching after 22 years of leading the Bruins.

Considered by many a softball icon, Backus was the guiding force of the top softball program in the nation at UCLA. Owner of the second-best winning percentage in NCAA Division I softball history, Backus coached 22 seasons, posting an 854-173-3 (.831) lifetime record - all at UCLA. Included in that impressive 22-year slate was a 111-32 (.776) mark in postseason play.

Backus and the Bruins brought eight national championship trophies to Westwood (seven NCAA and one AIAW), including an unprecedented three in a row (1988, '89 and '90). The Backus era's trophy case also includes four second-place finishes and three third-place awards. Her UCLA teams played in the Women's College World Series 16 times, and after the Bruins joined the NCAA in 1982, Backus' squads made the WCWS every year they made the NCAA Tournament.

Including her award as the Pacific-10 Conference Coach of the Year in 1995, Backus earned the league's top honor four times in her final seven seasons, also winning in 1990, 1992 and 1993. In 1990, Backus was chosen Northwest Region Coach of the Year by the National Fastpitch Coaches Association (NFCA). She was also selected as the Diamond National and Western Collegiate Athletic Association (WCAA) Coach of the Year in 1984 and 1985.

Backus has been enshrined in several Halls of Fame in recognition of her contributions as a player and coach. The Amateur Softball Association (ASA) Hall of Fame recognized her as one of the most honored players and coaches with induction in 1985. In 1992, the NFCA Hall of Fame welcomed Backus, honoring her tremendous successes in collegiate softball. In 1993, the Women's Sports Foundation Hall of Fame inducted Backus, spotlighting her enormous contributions to women's athletics. And in 2001, Backus was inducted into the UCLA Athletics Hall of Fame in her first year of eligibility.

The Bruin mentor is most noted for her ability to teach the fundamentals. In fact, UCLA did not commit a single error in WCWS play in the championship seasons of 1978, 1982 and 1988. Backus provided solid background in the handling of pitchers such as Debbie Doom, Tracy Compton, Lisa Longaker, Lisa Fernandez and DeeDee Weiman and hitters such as Fernandez, Janice Parks, Yvonne Gutierrez and Jennifer Brundage. Backus coached the first softball player to win the most prestigious honor in women's athletics, as Fernandez won the 1993 Honda-Broderick Cup, which recognized her as the most outstanding collegiate female athlete in all sports during the 1992-93 season.

UCLA's strength in fundamentals evolved from Backus' legendary ASA playing career. The Cal State Fullerton graduate was instrumental in seven ASA titles (1961, 1965 and 1971-75) and two international championships (1972 and 1974). A star shortstop, Backus was named to numerous ASA All-America teams during her playing career. She also played professional softball for the Connecticut Falcons from 1976-78, when the team won three World Championships.

A native of Anaheim and a resident of Fullerton, Backus continued her coaching duties in the professional ranks, coaching in the Women's Pro Softball League (WPSL). In 1998, she was named WPSL Coach of the Year after leading the Orlando Wahoos to the league championship. Backus also went on to serve as the Director of Player Personnel for the WPSL. She earned a bachelor's degree in Physical Education in 1969 from Cal State Fullerton, along with her teaching credential, which enabled her to teach at Western High School before coming to UCLA.

Coaching Highlights

Career Record at UCLA (1975-96): 854-173-3 (.831)
Seasons at UCLA: 22
Record as Head Coach: (1975-88): 451-117-3 (.792)
Record as Co-Head Coach: (1989-96): 403-56 (.878)
National Championships Won: 8
AIAW: 1978; NCAA: 1982, 1984, 1985, 1988, 1989, 1990, 1992
Conference Titles Won: 10
SCWIAC: 1975, 1976; Pac-10: 1983, 1984, 1986, 1988, 1989, 1990, 1991, 1993
Postseason Appearances: 18
Postseason Record: 111-32 (.776)
Women's College World Series Record: 68-20 (.773)
National Top-Four Finishes: 15
40-Win Seasons: 13
U.S. National Team Members Coached: 24
Olympians Coached: 9
All-Americans: 53
All-Region Honorees: 87
All-Conference Honorees: 94
Pac-10 Players/Pitchers of the Year: 6
Pac-10 Players/Pitchers of the Week: 37
All-College World Series Honorees: 52
Honda-Broderick Cup Winners: 1993 (Lisa Fernandez)
Honda Award Winners: 8

Honors and Achievements

Pac-10 Coach of the Year: 4 (1990, 1992, 1993, 1995)
WCAA Coach of the Year: 2 (1984, 1985)
Diamond National Coach of the Year: 2 (1984, 1985)
NFCA Regional Coach of the Year: 1 (1990)
Hall of Fame Inductions:
1985: Amateur Softball Association (ASA)
1992: National Fastpitch Coaches Association (NFCA)
1993: Women's Sports Foundation
2001: UCLA Athletics
UCLA Softball Clubhouse Named Sharron Backus Clubhouse

Coaching Highlights

Career Record at UCLA (1989-06): 887-175-1 (.835)
Seasons at UCLA: 18
Record as Head Coach: (1997-06): 484-119-1 (.802)
Record as Co-Head Coach: (1989-96): 403-56 (.878)
Record as Assistant Coach: (1980-88): 352-85-3 (.803)
National Championships Won: 6
NCAA: 1989, 1990, 1992, 1999, 2003, 2004
Conference Titles Won: 7
Pac-10: 1989, 1990, 1991, 1993, 1999, 2002, 2006
Championships Won as Assistant Coach: 4 Conference/4 NCAA
Conference: WCAA (1983, 1984), Pac-West (1986), Pac-10 (1988)
NCAA: 1982, 1984, 1985, 1988
Postseason Appearances: 16
Postseason Record: 114-26 (.814)
Women's College World Series Record: 57-20 (.740)
National Top-Four Finishes: 15
40-Win Seasons: 17
U.S. National Team Members Coached: 31
Olympians Coached: 12
All-Americans: 60
All-Region Honorees: 79
All-Conference Honorees: 141
Pac-10 Players/Pitchers of the Year: 10
Pac-10 Players/Pitchers of the Week: 61
National Players of the Week: 23
All-College World Series Honorees: 53
Honda-Broderick Cup Winners: 2003 (Natasha Watley)
Honda Award Winners: 7
USA Softball Players of the Year: 2002 (Stacey Nuveman)

Honors and Achievements

Pac-10 Coach of the Year: 3 (1995, 1999, 2006)
NFCA National Coach of the Year: 3 (1992, 1995, 2004)
NFCA National Coaching Staff of the Year: 1 (2004)
NFCA Regional Coach of the Year: 3 (1991, 1992, 2000)
NFCA Regional Coaching Staff of the Year: 1 (2000)
Hall of Fame Inductions:
1993: UCLA Athletics
2000: Capistrano Unified School District
2006: National Fastpitch Coaches Association (NFCA)
2008: International Women's Sports Hall of Fame
2015: Amateur Softball Association (ASA)
U.S. National Team Coach
2004 C. Vivian Stringer Coaching Award Recipient

After spending 31 years as a player, assistant coach or head coach in the UCLA softball program, Sue Enquist announced her retirement from coaching on Sept. 26, 2006.

Enquist spent 10 years as the Bruins' head coach, taking over that role for the 1997 season following the retirement of longtime mentor Sharron Backus. Enquist compiled a 484-119-1 (.802) from 1997-2006 and an overall mark of 887-175-1 (.835) in 18 seasons of coaching, serving as co-head coaches with Backus from 1989-96. Enquist's .835 winning percentage puts her at the top of the NCAA charts for Division I head softball coaches. As co-head and head coach, Enquist led the Bruins to six national championships (1989, 1990, 1992, 1999, 2003, 2004) and seven Pacific-10 Conference titles. Before being named co-head coach, Enquist spent nine seasons (1980-88) as an assistant under Backus, with the Bruins posting a record of 352-85-3 (.803).

A three-time Pac-10 Coach of the Year (1995, 1999, 2006), Enquist was named National Coach of the Year by the National Fastpitch Coaches Association (NFCA) three times in 1992, 1995 and 2004. She also led coaching staffs that were named NFCA Regional Coaching Staff of the Year in 2000 and NFCA National Coaching Staff of the Year in 2004. Enquist coached 60 All-Americans during her 18 seasons as head coach and seven Honda Award winners, including Natasha Watley, who became the second softball player in UCLA history in 2003 to earn the Honda-Broderick Cup, given to the most outstanding collegiate female athlete in all sports.

Enquist was either a player or coach on 11 UCLA national championship teams, including the program's first as a member of the Association of Intercollegiate Athletics for Women (AIAW) in 1978 when she was the tournament's leading hitter. When the NCAA brought women's sports under its umbrella starting with the 1982 season, the Bruins won the inaugural championship.

As one of eight softball coaches chosen to work with the U.S. National Team, Enquist was involved in the preparation of the gold-medal winning U.S. Olympic Team for the 1996 Summer Games in Atlanta, the inaugural Games for softball as an Olympic sport.

After graduating from San Clemente High School in December of 1974, Enquist went on to play four seasons for Backus from 1975-78. Enquist became the prototypical player for Bruin softball in terms of attitude, desire and will to win. UCLA's first softball All-American, Enquist led the Bruins in batting average and doubles three times, triples twice and homers and runs batted in once. A three-time All-Region selection, Enquist still stands fourth on UCLA's all-time list with a .401 career batting average. On April 29, 2000, Enquist's No. 6 jersey was immortalized when it became the third number in Bruin softball history to be retired.

A three-time ASA All-American for the Raybestos Brakettes, Enquist helped lead them to four ASA National Championships (1976-78, '80). She also enjoyed success as a player at the international level, earning gold medals at three National Sports Festivals, the 1978 World Championships and the '79 Pan American Games.

Away from the field, Enquist has received numerous honors, including induction into five Halls of Fame. In 1993, she became the first softball player inducted into the UCLA Athletics Hall of Fame. In 2000, Enquist was enshrined into the Capistrano Unified School District Hall of Fame, and in 2006, she was inducted into the NFCA Hall of Fame. In June of 2008, Enquist was inducted into the International Women's Sports Hall of Fame. Seven years later, she was enshrined into the ASA Hall of Fame. Enquist was recognized with the 2004 C. Vivian Stringer Coaching Award by the United States Sports Academy. The award pays tribute to those who have made significant contributions to sports and is named in honor of C. Vivian Stringer, the Women's Basketball Hall of Famer who is the only coach to take three different schools to the Final Four.

A pioneer in softball technology, Enquist invented the SB401 training bat and the Kwik-Slide Sliding Wrap. She also completed a series of 20 instructional videos, released in 2003, and partnered with former UCLA and Major League Baseball catcher Don Slaught on the RightViewPro hitting instructional software.

Enquist earned her bachelor's degree in kinesiology from UCLA in 1980. A native of San Clemente, Enquist surfed professionally from 1979-1981 and continues to be an avid surfer. She currently resides in Huntington Beach, Calif.

Stacey Nuveman

Tairia Mims

Natasha Watley

Hitting

Batting Average (min. 200 AB)

PLAYER	YEARS	H-AB	AVG
1. Stacey Nuveman [1]	1997, 99, 01-02	322-691	.466
2. Natasha Watley [2]	2000-03	395-878	.450
3. Allexis Bennett	**2013-**	**185-435**	**.425**
4. Sue Enquist	1975-78	122-304	.401
5. Jennifer Brundage	1992-95	240-615	.390
6. Stephany LaRosa	2012-15	275-709	.388
7. Megan Langenfeld	2007-10	220-571	.385
8. Lisa Fernandez	1990-93	287-752	.382
9. Delaney Spaulding	**2014-**	**136-362**	**.376**
10. Alleah Poulson	1994-97	250-669	.374

1 - T-6th All-Time in NCAA History; 2 - T-13th All-Time in NCAA History

Games Played

PLAYER	YEARS	GS	GP
1. Stacey Nuveman	1997, 99, 01-02	264	264
2. Tairia Mims	2000-03	252	252
3. Natasha Watley	2000-03	251	251
4. Amanda Freed	1999-02	250	250
5. Julie Marshall	1996-97, 99-00	241	246
6. Yvonne Gutierrez	1989-92	238	240
Lisa Fernandez	1990-93	240	240
Claire Sua	2001-04	240	240
9. Kerry Dienelt	1988-91	236	238
10. Andrea Duran	2003-06	236	236

At-Bats

PLAYER	YEARS	GP	AB
1. Natasha Watley [1]	2000-03	251	878
2. Amanda Freed	1999-02	250	816
3. Kelly Howard	1993-96	226	779
4. Shanna Flynn	1988-91	232	765
5. Lisa Fernandez	1990-93	240	752
6. Julie Marshall	1996-97, 99-00	246	749
7. Tairia Mims	2000-03	252	740
8. GiOnna DiSalvatore	2008-11	229	738
9. B.B. Bates	2010-13	231	737
10. Katie Schroeder	2008-12	230	734

1 - 13th All-Time in NCAA History

Runs Scored

PLAYER	YEARS	GP	R
1. Natasha Watley [1]	2000-03	251	252
2. Katie Schroeder	2008-12	230	199
3. Stephany LaRosa	2012-15	231	185
4. Amanda Freed	1999-02	250	182
5. GiOnna DiSalvatore	2008-11	229	177
6. B.B. Bates	2010-13	231	174
7. Stacey Nuveman	1997, 99, 01-02	264	173
Ally Carda	2012-15	229	173
9. Andrea Duran	2003-06	236	172
10. Kelly Howard	1993-96	226	164

1 - T-16th All-Time in NCAA History

Hits

PLAYER	YEARS	GP	H
1. Natasha Watley [1]	2000-03	251	395
2. Stacey Nuveman	1997, 99, 01-02	264	322
3. Kelly Howard	1993-96	226	288
4. Lisa Fernandez	1990-93	240	287
5. Tairia Mims	2000-03	252	276
6. Stephany LaRosa	2012-15	231	275
7. Katie Schroeder	2008-12	230	274
8. GiOnna DiSalvatore	2008-11	229	264
9. Amanda Freed	1999-02	250	262
10. Yvonne Gutierrez	1989-92	240	261

1 - 3rd All-Time in NCAA History

Doubles

PLAYER	YEARS	GP	2B
1. GiOnna DiSalvatore [1]	2008-11	229	65
2. Tairia Mims	2000-03	252	59
3. Stacey Nuveman	1997, 99, 01-02	264	51
4. Kelly Howard	1993-96	226	50
5. Amanda Freed	1999-02	250	49
Andrea Harrison	2009-12	225	49
7. Jennifer Brundage	1992-95	215	46
8. Natasha Watley	2000-03	251	45
9. Stephanie Ramos	2001-04	230	44
10. Alleah Poulson	1994-97	229	43

1 - T-22nd All-Time in NCAA History

Triples

PLAYER	YEARS	GP	3B
1. Janice Parks	1986-89	215	21
Natasha Watley	2000-03	251	21
3. Yvonne Gutierrez	1989-92	240	17
Andrea Duran	2003-06	236	17
5. Lorraine Maynez	1988-89, 91	162	15
6. Missy Phillips	1988-91	221	12
7. Sheila Cornell	1981-84	168	11
Shanna Flynn	1988-91	232	11
Amanda Freed	1999-02	250	11
Stephany LaRosa	2012-15	231	11

Home Runs

PLAYER	YEARS	GP	HR
1. Stacey Nuveman [1]	1997, 99, 01-02	264	90
2. Stephany LaRosa [2]	2012-15	231	66
3. Tairia Mims	2000-03	252	61
4. Caitlin Benyi	2003-06	223	55
Andrea Harrison	2009-12	225	55
B.B. Bates	2010-13	231	55
7. Claire Sua	2001-04	240	50
8. Julie Marshall	1996-97, 99-00	246	45
9. Jodie Legaspi	2004-07	230	43
Ally Carda	2012-15	229	43

1 - 2nd All-Time in NCAA History; 2 - T-24th All-Time in NCAA History

Runs Batted In

PLAYER	YEARS	GP	RBI
1. Stacey Nuveman [1]	1997, 99, 01-02	264	299
2. Tairia Mims	2000-03	252	228
Stephany LaRosa	2012-15	231	228
4. Julie Marshall	1996-97, 99-00	246	203
5. B.B. Bates	2010-13	231	197
6. Claire Sua	2001-04	240	196
7. Andrea Harrison	2009-12	225	188
8. Ally Carda	2012-15	229	180
9. Megan Langenfeld	2007-10	211	170
10. GiOnna DiSalvatore	2008-11	229	167

1 - 4th All-Time in NCAA History

Total Bases

PLAYER	YEARS	GP	TB
1. Stacey Nuveman	1997, 99, 01-02	264	653
2. Stephany LaRosa	2012-15	231	535
3. Tairia Mims	2000-03	252	532
4. Natasha Watley	2000-03	251	527
5. Andrea Harrison	2009-12	225	467
B.B. Bates	2010-13	231	467
7. Caitlin Benyi	2003-06	223	431
8. Julie Marshall	1996-97, 99-00	246	426
9. GiOnna DiSalvatore	2008-11	229	417
10. Claire Sua	2001-04	240	410

Slugging Percentage (min. 200 AB)

PLAYER	YEARS	TB-AB	SLG
1. Stacey Nuveman [1]	1997, 99, 01-02	653-691	.945
2. Stephany LaRosa	2012-15	535-709	.755
3. Delaney Spaulding	**2014-**	**267-362**	**.738**
4. Tairia Mims	2000-03	532-740	.719
5. Megan Langenfeld	2007-10	383-571	.671
6. Andrea Harrison	2009-12	467-711	.657
7. B.B. Bates	2010-13	467-737	.634
8. Caitlin Benyi	2003-06	431-681	.633
9. Mysha Sataraka	**2013-**	**245-391**	**.627**
10. Ally Carda	2012-15	395-642	.615

1 - 2nd All-Time in NCAA History

Walks

PLAYER	YEARS	GP	BB
1. Stacey Nuveman [1]	1997, 99, 01-02	264	240
2. Ally Carda	2012-15	229	142
3. Megan Langenfeld	2007-10	211	121
Dani Yudin	2009-12	195	121
5. Stephany LaRosa	2012-15	231	120
6. Katie Schroeder	2008-12	230	115
7. Emily Zaplatosch	2003-06	234	107
8. Krista Colburn	2005-08	233	99
9. Claire Sua	2001-04	240	96
Jodie Legaspi	2004-07	230	96

1 - 3rd All-Time in NCAA History (Most Intentional BB in NCAA History - 81)

Hit by Pitch

PLAYER	YEARS	GP	HBP
1. Crissy Buck	1999-02	221	38
2. Megan Langenfeld	2007-10	211	36
Ally Carda	2012-15	229	36
4. Caitlin Benyi	2003-06	223	32
Katie Schroeder	2008-12	230	32
6. Tairia Mims	2000-03	252	27
7. Kaila Shull	2007-10	183	20
Gabrielle Maurice	**2014-**	**111**	**20**
9. Andrea Harrison	2009-12	225	19
10. Dani Yudin	2009-12	195	18

On Base Percentage (min. 200 AB)

PLAYER	YEARS	AB	OBP
1. Stacey Nuveman	1997, 99, 01-02	691	.600
2. Megan Langenfeld	2007-10	571	.515
3. Natasha Watley	2000-03	878	.487
4. Delaney Spaulding	**2014-**	**362**	**.485**
5. Ally Carda	2012-15	642	.482
6. Stephany LaRosa	2012-15	709	.479
7. Katie Schroeder	2008-12	734	.476
8. Allexis Bennett	**2013-**	**435**	**.467**
9. Gabrielle Maurice	**2014-**	**312**	**.464**
10. Jennifer Brundage	1992-95	615	.462

Sacrifice Flies

PLAYER	YEARS	GP	SF
1. Tairia Mims	2000-03	252	20
2. Julie Marshall	1996-97, 99-00	246	13
3. Alleah Poulson	1994-97	229	12
4. Karen Walker	1986-89	198	11
5. Janice Parks	1986-89	215	9
Jennifer Brundage	1992-95	215	9
7. Nichole Victoria	1991-94	215	8
Caitlin Benyi	2003-06	223	8
Delaney Spaulding	**2014-**	**123**	**8**

Sacrifice Hits

PLAYER	YEARS	GP	SH
1. Kristy Howard	1990-93	233	82
2. Lisa Hankerd	1985-88	197	70
3. Kerry Dienelt	1988-91	238	65
4. Stacy Winsberg	1982-85	173	53
5. Karen Walker	1986-89	198	52
6. Nichole Victoria	1991-94	215	48
7. Kathi Evans	1992-95	204	43
8. Mary Ricks	1983-86	192	41
9. Shanna Flynn	1988-91	232	39
Missy Phillips	1988-91	221	39
Amanda Freed	1999-02	250	39

Stolen Bases

PLAYER	YEARS	GP	SB-ATT
1. Natasha Watley [1]	2000-03	251	158-184
2. Amanda Freed	1999-02	250	51-58
Katie Schroeder	2008-12	230	51-68
4. Allexis Bennett	**2013-**	**153**	**49-62**
5. Andrea Duran	2003-06	236	44-54
6. Tara Henry	2004-07	222	43-53
7. Lupe Brambila	1998-01	223	42-49
8. Monique Mejia	2000-03	212	40-44
9. Gracie Goulder	2013-15	182	34-42
10. Christie Ambrosi	1996-97, 99	184	33-37
Ashley Herrera	2004-08	190	33-43

1 - 16th All-Time in NCAA History

Pitching

Earned Run Average (min. 200 IP)

PLAYER	YEARS	ER-IP	ERA
1. Tracy Compton [1]	1982-85	13-612.1	0.15
2. Lisa Fernandez [2]	1990-93	22-694.2	0.22
3. Debbie Doom [3]	1982-85	30-725.2	0.29
Karen Andrews	1979-82	20-481.1	0.29
5. Lisa Longaker [4]	1987-90	41-725.2	0.40
6. Lori Warkentin	1980-82	14-231.1	0.42
7. Michelle Phillips	1986-88	19-262.2	0.51
8. Heather Compton	1990-93	40-538.2	0.52
9. Samantha Ford	1986-89	42-555.0	0.53
10. Jan Jeffers	1978-81	38-447.1	0.59

1 - All-Time NCAA Leader; 2 - 2nd All-Time; 3 - 3rd All-Time; 4 - T-13th All-Time

Wins

PLAYER	YEARS	APP	W-L
1. Keira Goerl [1]	2001-04	161	130-21
2. Anjelica Selden	2005-08	167	110-37
3. Ally Carda	2012-15	178	100-28
4. Amanda Freed	1999-02	127	97-20
5. B'Ann Burns	1994-97	131	96-23
6. Lisa Fernandez	1990-93	107	93-7
7. Lisa Longaker	1987-90	113	89-12
8. Debbie Doom	1982-85	93	73-16
9. Tracy Compton	1982-85	85	72-10
10. Heather Compton	1990-93	84	67-8

1 - 10th All-Time in NCAA History

Appearances

PLAYER	YEARS	GS	APP
1. Ally Carda	2012-15	117	178
2. Anjelica Selden	2005-08	142	167
3. Keira Goerl	2001-04	148	161
4. Jessica Hall	2011-14	91	152
5. B'Ann Burns	1994-97	111	131
6. Amanda Freed	1999-02	116	127
7. Donna Kerr	2008-11	103	124
8. Lisa Longaker	1987-90	100	113
9. Lisa Fernandez	1990-93	96	107
10. Megan Langenfeld	2007-10	48	104

Complete Games

PLAYER	YEARS	APP	CG
1. Keira Goerl [1]	2001-04	161	135
2. Anjelica Selden	2005-08	167	127
3. B'Ann Burns	1994-97	131	98
4. Amanda Freed	1999-02	127	97
5. Lisa Longaker	1987-90	113	96
6. Lisa Fernandez	1990-93	107	95
7. Debbie Doom	1982-85	93	88
8. Tracy Compton	1982-85	85	80
9. Heather Compton	1990-93	84	69
10. DeeDee Weiman	1990-92, 94	80	65

1 - T-15th All-Time in NCAA History

Shutouts

PLAYER	YEARS	APP	SO
1. Lisa Fernandez [1]	1990-93	107	74
2. Debbie Doom [2]	1982-85	93	66
3. Keira Goerl [3]	2001-04	161	64
4. Tracy Compton [4]	1982-85	85	62
5. Lisa Longaker [5]	1987-90	113	61
6. Amanda Freed	1999-02	127	47
7. Heather Compton	1990-93	84	45
8. Anjelica Selden	2005-08	167	44
9. DeeDee Weiman	1990-92, 94	80	42
10. Samantha Ford	1986-89	84	37

1 - T-9th All-Time in NCAA History; 2 - T-17th; 3 - T-20th; 4 - T-23rd; 5 - T-25th

Saves

PLAYER	YEARS	APP	SV
1. Megan Langenfeld	2007-10	104	12
2. Jessica Hall	2011-14	152	11
3. Lisa Longaker	1987-90	113	7
4. Ally Carda	2012-15	178	6
5. B'Ann Burns	1994-97	131	5
Anjelica Selden	2005-08	167	5
Aleah Macon	2010-11	40	5
8. Christa Williams	1997	34	4
Courtney Dale	1997, 99-01	87	4
Amanda Freed	1999-02	127	4
Paige McDuffee	**2013-**	**41**	**4**

Innings Pitched

PLAYER	YEARS	APP	IP
1. Keira Goerl	2001-04	161	1017.2
2. Anjelica Selden	2005-08	167	1012.1
3. Ally Carda	2012-15	178	787.1
4. B'Ann Burns	1994-97	131	767.1
5. Amanda Freed	1999-02	127	763.2
6. Debbie Doom	1982-85	93	725.2
Lisa Longaker	1987-90	113	725.2
8. Lisa Fernandez	1990-93	107	694.2
9. Jessica Hall	2011-14	152	614.2
10. Tracy Compton	1982-85	85	612.1

Strikeouts

PLAYER	YEARS	APP	K
1. Anjelica Selden [1]	2005-08	167	1441
2. Keira Goerl	2001-04	161	1095
3. Debbie Doom	1982-85	93	952
4. Ally Carda	2012-15	178	825
5. Lisa Fernandez	1990-93	107	784
6. Amanda Freed	1999-02	127	760
7. DeeDee Weiman	1990-92, 94	80	747
8. Donna Kerr	2008-11	124	729
9. Lisa Longaker	1987-90	113	698
10. Jessica Hall	2011-14	152	598

1 - 12th All-Time in NCAA History

Keira Goerl

Amanda Freed

Anjelica Selden

Jennifer Brundage

Andrea Duran

Hitting

Batting Average (min. 100 AB)

	PLAYER	YEAR	H-AB	AVG
1.	Stacey Nuveman [1, 2]	2002	83-157	.529
2.	Megan Langenfeld [3]	2010	68-129	.527
3.	Jennifer Brundage [1, 4]	1995	87-168	.518
4.	Lisa Fernandez [1]	1993	80-157	.510
5.	**Allexis Bennett**	**2015**	**93-189**	**.492**
6.	Natasha Watley	2002	112-231	.485
7.	Natasha Watley	2003	102-212	.481
8.	Stacey Nuveman	1997	84-184	.457
9.	Tanya Harding	1995	47-103	.456
10.	Tairia Mims	2003	80-178	.449

1 - National Leader; 2 - 12th-Best Single-Season Total in NCAA History; 3 - 13th-Best Single-Season Total; 4 - T-19th-Best Single-Season Total

Games Played

	PLAYER	YEAR	GS	GP
1.	Kerry Dienelt	1990	69	69
	Shanna Flynn	1990	69	69
	Yvonne Gutierrez	1990	69	69
	Kristy Howard	1990	69	69
	Crissy Buck	1999	69	69
	Amanda Freed	1999	69	69
	Lyndsey Klein	1999	69	69
	Julie Marshall	1999	69	69
	Stacey Nuveman	1999	69	69
10.	Christie Ambrosi	1999	68	68
	Tairia Mims	2001	68	68
	Stacey Nuveman	2001	68	68
	Claire Sua	2001	68	68
	Natasha Watley	2001	68	68

At-Bats

	PLAYER	YEAR	GP	AB
1.	Natasha Watley	2001	68	247
2.	Christie Ambrosi	1999	68	240
3.	Natasha Watley	2002	64	231
4.	Shanna Flynn	1990	69	228
5.	Amanda Freed	1999	69	227
6.	Lyndsey Klein	1999	69	218
	Julie Marshall	1999	69	218
8.	Lisa Fernandez	1990	67	213
	Tairia Mims	2001	68	213
10.	Natasha Watley	2003	61	212

Runs Scored

	PLAYER	YEAR	GP	R
1.	Natasha Watley	2001	68	75
2.	**Delaney Spaulding**	**2015**	**63**	**69**
3.	Christie Ambrosi	1999	68	65
	Natasha Watley	2002	64	65
5.	Natasha Watley	2003	61	64
6.	**Allexis Bennett**	**2015**	**63**	**61**
7.	Andrea Duran	2006	59	60
8.	Jennifer Brundage	1995	56	59
	Katie Schroeder	2012	56	59
	Delaney Spaulding	**2014**	**60**	**59**
	Ally Carda	2015	63	59

Hits

	PLAYER	YEAR	GP	H
1.	Natasha Watley [1, 2]	2002	64	112
2.	Christie Ambrosi [1, 3]	1999	68	103
3.	Natasha Watley [1, 4]	2003	61	102
4.	Natasha Watley	2001	68	101
5.	**Allexis Bennett**	**2015**	**63**	**93**
6.	Jennifer Brundage	1995	56	87
7.	Kelly Howard	1996	58	84
	Stacey Nuveman	1997	63	84
9.	Stacey Nuveman	2002	64	83
10.	Stacey Nuveman	1999	69	82

1 - National Leader; 2 - T-7th-Best Single-Season Total in NCAA History; 3 - T-18th-Best Single-Season Total; 4 - T-20th-Best Single-Season Total

Doubles

	PLAYER	YEAR	GP	2B
1.	Lyndsey Klein	1999	69	21
2.	**Delaney Spaulding**	**2015**	**63**	**20**
3.	Amanda Kamekona	2009	56	19
	GiOnna DiSalvatore	2010	61	19
5.	Tairia Mims	2001	68	18
6.	Tairia Mims	2003	61	17
	Amanda Kamekona	2008	60	17
	GiOnna DiSalvatore	2011	55	17
9.	Tairia Mims	2002	64	16
	Samantha Camuso	2008	60	16
	GiOnna DiSalvatore	2008	60	16

Triples

	PLAYER	YEAR	GP	3B
1.	Andrea Duran	2005	60	8
2.	Kathy Maurice	1978	—	7
	Gail Edson	1980	36	7
	Lorraine Maynez	1988	59	7
	Janice Parks	1989	52	7
	Natasha Watley	2002	64	7
	Andrea Duran	2006	59	7
8.	Sheila Cornell	1983	47	6
	Janice Parks	1987	60	6
	Christie Ambrosi	1997	58	6

Home Runs

	PLAYER	YEAR	GP	HR
1.	Stacey Nuveman [1, 2]	1999	69	31
2.	B.B. Bates [3]	2013	60	25
3.	Caitlin Benyi [1]	2004	56	24
4.	Tairia Mims	2003	61	22
5.	Stacey Nuveman	1997	63	20
	Stacey Nuveman	2002	64	20
	Megan Langenfeld	2010	50	20
	Stephany LaRosa	2015	63	20
	Delaney Spaulding	**2015**	**63**	**20**
10.	Julie Marshall	1999	69	19
	Stacey Nuveman	2001	68	19

1 - National Leader; 2 - T-4th-Best Single-Season Total in NCAA History; 3 - T-19th-Best Single-Season Total

Runs Batted In

	PLAYER	YEAR	GP	RBI
1.	Stacey Nuveman [1, 2]	1999	69	91
2.	B.B. Bates	2013	60	74
3.	Stacey Nuveman	2001	68	73
4.	**Delaney Spaulding**	**2015**	**63**	**72**
5.	Stacey Nuveman	1997	63	71
	Tairia Mims	2001	68	71
7.	Tairia Mims	2003	61	70
	Stephany LaRosa	2015	63	70
9.	Julie Marshall	1999	69	67
10.	Stacey Nuveman	2002	64	64

1 - National Leader; 2 - T-10th-Best Single-Season Total in NCAA History

Total Bases

	PLAYER	YEAR	GP	TB
1.	Stacey Nuveman [1]	1999	69	187
2.	Tairia Mims	2003	61	165
3.	Stacey Nuveman [1]	2002	64	164
	B.B. Bates	2013	60	164
5.	**Delaney Spaulding**	**2015**	**63**	**161**
6.	Stacey Nuveman	1997	63	157
7.	Christie Ambrosi	1999	68	155
8.	Natasha Watley	2003	61	154
9.	Tairia Mims	2001	68	153
	Caitlin Benyi	2004	56	153

1 - National Leader

Slugging Percentage (min. 100 AB)

	PLAYER	YEAR	TB-AB	SLG
1.	Megan Langenfeld [2]	2010	140-129	1.085
2.	Stacey Nuveman [1, 3]	2002	164-157	1.045
3.	Stacey Nuveman [4]	1999	187-184	1.016
4.	Tairia Mims	2003	165-178	.927
5.	Jennifer Brundage	1995	150-168	.893
6.	Stacey Nuveman	2001	145-166	.873
7.	Caitlin Benyi	2004	153-177	.864
8.	B.B. Bates	2013	164-190	.863
9.	Stacey Nuveman	1997	157-184	.853
10.	**Delaney Spaulding**	**2015**	**161-189**	**.852**

1 - National Leader; 2 - 7th-Best Single-Season Total in NCAA History; 3 - 9th-Best Single-Season Total; 4 - T-13th-Best Single-Season Total

Walks

	PLAYER	YEAR	GP	BB
1.	Stacey Nuveman [1]	2001	68	77
2.	Stacey Nuveman [2]	2002	64	69
3.	Stacey Nuveman	1999	69	61
4.	Ally Carda	2015	63	57
5.	Stephany LaRosa	2014	52	46
6.	Megan Langenfeld	2010	50	43
	Dani Yudin	2012	56	43
8.	**Delaney Spaulding**	**2014**	**60**	**40**
9.	Ally Carda	2014	60	39
10.	**Mysha Sataraka**	**2014**	**60**	**38**

1 - 9th-Best Single-Season Total in NCAA History; 2 - 14th-Best Total

Hit by Pitch

	PLAYER	YEAR	GP	HBP
1.	Crissy Buck	2002	62	17
2.	Ally Carda	2014	60	16
3.	Caitlin Benyi	2003	61	13
	Megan Langenfeld	2010	50	13
	Katie Schroeder	2012	56	13
6.	Crissy Buck	1999	69	11
	Ally Carda	2015	63	11
	Gabrielle Maurice	**2015**	**63**	**11**
9.	Tairia Mims	2001	68	10
10.	Caitlin Benyi	2005	55	9
	Gabrielle Maurice	**2014**	**48**	**9**

On Base Percentage (min. 100 AB)

PLAYER	YEAR	AB	OBP
1. Megan Langenfeld	2010	129	.667
2. Stacey Nuveman	2002	157	.665
3. Stacey Nuveman	2001	166	.615
4. Jennifer Brundage	1995	168	.604
5. Lisa Fernandez	1993	157	.593
6. Stacey Nuveman	1999	184	.581
7. Jennifer Brundage	1994	159	.537
Stacey Nuveman	1997	184	.537
Ally Carda	2014	175	.537
10. Allexis Bennett	**2015**	**189**	**.529**

Sacrifice Flies

PLAYER	YEAR	GP	SF
1. Erica Ziencina	1991	51	6
Julie Marshall	2000	59	6
Tairia Mims	2001	68	6
Tairia Mims	2002	64	6
Tairia Mims	2003	61	6
Delaney Spaulding	**2015**	**63**	**6**
7. Nichole Victoria	1994	56	5
Lyndsey Klein	2000	59	5
Caitlin Benyi	2006	51	5
Kaila Shull	2009	56	5

Sacrifice Hits

PLAYER	YEAR	GP	SH
1. Lisa Hankerd	1987	57	27
Kristy Howard	1992	56	27
3. Kristy Howard	1990	69	26
Kerry Dienelt	1991	63	26
5. Stacy Winsberg	1983	45	23
Kathi Evans	1995	54	23
7. Lisa Hankerd	1988	58	22
8. Stacy Sunny	1988	57	21
9. Kerry Dienelt	1990	69	19
Amanda Freed	1999	69	19

Stolen Bases

PLAYER	YEAR	GP	SB-ATT
1. Natasha Watley	2001	68	52-56
2. Natasha Watley	2002	64	39-47
3. Natasha Watley	2003	61	35-44
4. Natasha Watley	2000	58	32-37
5. Christie Ambrosi	1999	68	25-28
6. Allexis Bennett	**2015**	**63**	**21-26**
7. Andrea Duran	2006	59	20-22
8. Katie Schroeder	2009	56	19-24
9. Lupe Brambila	2001	62	18-20
Monique Mejia	2002	54	18-19
Tara Henry	2006	59	18-21
Delaney Spaulding	**2014**	**60**	**18-24**
Gracie Goulder	2015	62	18-20

Pitching

Earned Run Average (min. 100 IP)

PLAYER	YEAR	ER-IP	ERA
1. Tracy Compton [1, 2]	1983	1-168.0	0.04
2. Karen Andrews	1979	1-113.1	0.06
3. Tracy Compton [1, 3]	1985	2-167.1	0.08
4. Debbie Doom [4]	1984	3-215.1	0.10
5. Lisa Fernandez [1, 5]	1992	4-196.1	0.14
6. Tracy Compton [6]	1982	3-101.2	0.21
7. Tiffany Boyd [1]	1989	5-146.0	0.24
8. Lisa Fernandez	1991	6-165.2	0.25
Lisa Fernandez [1]	1993	9-249.2	0.25
10. Karen Andrews	1980	5-134.0	0.26

1 - National Leader; 2 - Best Single-Season Total in NCAA History;
3 - 2nd-Best Single-Season Total; 4 - T-3rd-Best; 5 - 6th-Best; 6 - T-14th-Best

Wins

PLAYER	YEAR	APP	W-L
1. Keira Goerl [1]	2003	48	40-7
2. Anjelica Selden	2006	44	35-7
3. Lisa Fernandez [1]	1993	36	33-3
Courtney Dale	1999	35	33-1
5. Keira Goerl	2002	40	32-5
Ally Carda	2014	46	32-5
Ally Carda	2015	49	32-8
8. Lisa Longaker	1988	39	31-4
B'Ann Burns	1996	43	31-8
Keira Goerl	2004	40	31-7

1 - National Leader

Appearances

PLAYER	YEAR	GS	APP
1. Anjelica Selden	2005	42	50
2. Ally Carda	2015	33	49
3. Keira Goerl	2003	45	48
4. Jessica Hall	2012	28	47
5. Ally Carda	2013	27	46
Ally Carda	2014	32	46
7. Anjelica Selden	2006	37	44
8. B'Ann Burns	1996	34	43
9. Keira Goerl	2002	36	40
Keira Goerl	2004	37	40
Anjelica Selden	2008	35	40

Complete Games

PLAYER	YEAR	APP	CG
1. Keira Goerl	2003	48	42
Anjelica Selden	2005	50	42
3. Keira Goerl	2004	40	37
Anjelica Selden	2006	44	37
5. Lisa Longaker	1988	39	34
Keira Goerl	2002	40	34
7. Lisa Fernandez	1993	36	33
8. B'Ann Burns	1996	43	32
9. Amanda Freed	1999	35	31
10. Courtney Dale	1999	35	29

Shutouts

PLAYER	YEAR	APP	SO
1. Lisa Fernandez [1]	1993	36	28
2. Debbie Doom [2]	1984	28	24
3. Lisa Longaker	1988	39	23
Keira Goerl	2003	48	23
5. Lisa Fernandez	1992	30	22
6. Keira Goerl	2002	40	20
7. Tracy Compton	1983	23	18
Tracy Compton	1985	24	18
Heather Compton	1991	27	18
10. Debbie Doom	1985	25	17

1 - T-5th-Best Single-Season Total in NCAA History; 2 - T-15th-Best Total

Saves

PLAYER	YEAR	APP	SV
1. Megan Langenfeld	2008	21	5
2. Christa Williams	1997	34	4
Jessica Hall	2012	47	4
4. Lisa Longaker	1987	28	3
Lisa Longaker	1988	39	3
B'Ann Burns	1996	43	3
Amanda Freed	1999	35	3
Courtney Dale	2001	22	3
Megan Langenfeld	2009	32	3
Megan Langenfeld	2010	25	3
Aleah Macon	2010	23	3
Jessica Hall	2013	38	3
Ally Carda	2015	49	3
Johanna Grauer	**2015**	**30**	**3**
Selina Ta'amilo	**2015**	**32**	**3**

Innings Pitched

PLAYER	YEAR	APP	IP
1. Anjelica Selden	2005	50	325.0
2. Keira Goerl	2003	48	310.2
3. Anjelica Selden	2006	44	282.2
4. Keira Goerl	2004	40	267.0
5. Lisa Longaker	1988	39	259.1
6. B'Ann Burns	1996	43	251.0
7. Lisa Fernandez	1993	36	249.2
8. Keira Goerl	2002	40	246.0
9. Ally Carda	2015	49	240.0
10. Amanda Freed	2000	38	234.2

Strikeouts

PLAYER	YEAR	APP	K
1. Anjelica Selden	2005	50	485
2. Anjelica Selden	2006	44	408
3. DeeDee Weiman [1]	1994	33	359
4. Lisa Fernandez	1993	36	348
5. Keira Goerl	2003	48	342
6. Anjelica Selden	2008	40	335
7. Keira Goerl	2002	40	319
8. Debbie Doom	1984	28	282
9. Ally Carda	2015	49	281
10. Keira Goerl	2004	40	276

1 - National Leader

B'Ann Burns

Ally Carda

Courtney Dale

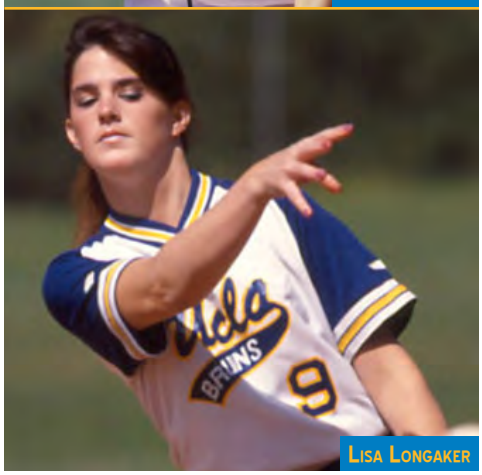
Lisa Longaker

Christie Ambrosi

Krista Colburn

Kelly Howard

Stephany LaRosa

Hitting

Batting Average

1975	Sue Enquist	.529
1976	Janice Wright	.581
1977	Sue Enquist	.322
1978	Sue Enquist	.391
1979	Gail Edson	.319
1980	Gail Edson	.352
1981	Dot Richardson	.379
1982	Dot Richardson	.328
1983	Dot Richardson	.333
1984	Tricia Mang	.376
1985	Mary Ricks	.266
1986	Sandra Arledge	.317
1987	Sandra Arledge	.387
1988	Lorraine Maynez	.337
1989	Janice Parks	.426
1990	Yvonne Gutierrez	.384
1991	Yvonne Gutierrez	.369
1992	Yvonne Gutierrez	.406
1993	Lisa Fernandez [1]	.510
1994	Jennifer Brundage	.440
1995	Jennifer Brundage [1]	.518
1996	Ginny Mike-Mitchell	.418
1997	Stacey Nuveman	.457
1998	Kim Wuest	.326
1999	Stacey Nuveman	.446
2000	Natasha Watley	.426
2001	Stacey Nuveman	.440
2002	Stacey Nuveman [1]	.529
2003	Natasha Watley	.481
2004	Caitlin Benyi	.379
2005	Caitlin Benyi	.333
2006	Andrea Duran	.355
2007	Krista Colburn	.382
2008	Samantha Camuso	.366
2009	Katie Schroeder	.402
2010	Megan Langenfeld	.527
2011	Andrea Harrison	.409
2012	Stephany LaRosa	.436
2013	B.B. Bates	.374
2014	Allexis Bennett	.404
2015	Allexis Bennett	.492

1 - National Leader

At-Bats

1975	Charlene Wright	66
1976	Sue Enquist	51
1977	Nedra Jerry	98
1978	Sue Enquist	115
1979	Gail Edson	116
1980	Gail Edson	125
1981	D.Richardson/G.Vecchione	177
1982	Gina Vecchione	150
1983	Dot Richardson	156
1984	Tricia Mang	178
1985	M.Ricks/J.Simm	143
1986	Mary Ricks	135
1987	Sandra Arledge	191
1988	Lorraine Maynez	190
1989	Janice Parks	162
1990	Shanna Flynn	228
1991	Shanna Flynn	208
1992	Kathi Evans	190
1993	Kelly Howard	190
1994	Kelly Howard	185
1995	Kelly Howard	201
1996	Kelly Howard	203
1997	Christie Ambrosi	204
1998	Casey Hiraiwa	132
1999	Christie Ambrosi	240
2000	Natasha Watley	188
2001	Natasha Watley	247
2002	Natasha Watley	231
2003	Natasha Watley	212
2004	Andrea Duran	184
2005	Andrea Duran	189
2006	Andrea Duran	197
2007	Krista Colburn	173
2008	Amanda Kamekona	193
2009	Amanda Kamekona	192
2010	GiOnna DiSalvatore	207
2011	B.Bates/G.DiSalvatore/K.Schroeder	176
2012	Andrea Harrison	184
2013	Stephany LaRosa	200
2014	Mysha Sataraka	178
2015	A.Bennett/S.LaRosa/D.Spaulding	189

Runs Scored

1975	Jane Beyler	33
1976	Jane Beyler	16
1977-78	Incomplete Results	
1979	Gail Edson	15
1980	Gail Edson	18
1981	Dot Richardson	40
1982	Dot Richardson	17
1983	Dot Richardson	25
1984	Tricia Mang	24
1985	Gina Holmstrom	19
1986	Gina Holmstrom	23
1987	Sandra Arledge	43
1988	Shanna Flynn	33
1989	Janice Parks	32
1990	Shanna Flynn	38
1991	Yvonne Gutierrez	38
1992	Lisa Fernandez	47
1993	Kathi Evans	44
1994	Janae Deffenbaugh	31
1995	Jennifer Brundage	59
1996	Kelly Howard	51
1997	Christie Ambrosi	43
1998	N.Odom/K.Wuest	20
1999	Christie Ambrosi	65
2000	Lyndsey Klein	57
2001	Natasha Watley	75
2002	Natasha Watley	65
2003	Natasha Watley	64
2004	Caitlin Benyi	51
2005	Andrea Duran	40
2006	Andrea Duran	60
2007	Krista Colburn	50
2008	Amanda Kamekona	47
2009	Katie Schroeder	55
2010	GiOnna DiSalvatore	55
2011	Katie Schroeder	44
2012	Katie Schroeder	59
2013	B.B. Bates	55
2014	Delaney Spaulding	59
2015	Delaney Spaulding	69

Hits

1975	Sue Enquist	27
1976	Sue Enquist	22
1977	Nedra Jerry	30
1978	Sue Enquist	45
1979	Gail Edson	37
1980	Gail Edson	44
1981	Dot Richardson	67
1982	Dot Richardson	45
1983	Dot Richardson	52
1984	Tricia Mang	67
1985	Mary Ricks	38
1986	Sandra Arledge	40
1987	Sandra Arledge	74
1988	Lorraine Maynez	64
1989	Janice Parks	69
1990	Yvonne Gutierrez	71
1991	Yvonne Gutierrez	72
1992	Lisa Fernandez	71
1993	Lisa Fernandez	80
1994	Jennifer Brundage	70
1995	Jennifer Brundage	87
1996	Kelly Howard	84
1997	Stacey Nuveman	84
1998	Kim Wuest	42
1999	Christie Ambrosi [1]	103
2000	Natasha Watley	80
2001	Natasha Watley	101
2002	Natasha Watley [1]	112
2003	Natasha Watley [1]	102
2004	Caitlin Benyi	67
2005	Andrea Duran	60
2006	Andrea Duran	70
2007	Krista Colburn	66
2008	GiOnna DiSalvatore	68
2009	Katie Schroeder	70
2010	GiOnna DiSalvatore	81
2011	Andrea Harrison	67
2012	Stephany LaRosa	79
2013	Stephany LaRosa	74
2014	Ally Carda	69
2015	Allexis Bennett	93

1 - National Leader

Doubles

1975	Leslie Trapnell	4
1976	Sue Enquist	7
1977	Sue Enquist	5
1978	Sue Enquist	7
1979	Gail Edson	4
1980	Gail Edson	9
1981	Gina Vecchione	10
1982	S.Cornell/D.Richardson	8
1983	Dot Richardson	8
1984	S.Cornell/T.Mang	6
1985	L.Rover/J.Simm/S.Winsberg	4
1986	Janice Parks	5
1987	S.Arledge/G.Holmstrom/J.Parks	8
1988	Lorraine Maynez	10
1989	J.Parks/M.Phillips	10
1990	K.Dienelt/M.Phillips	9
1991	Lisa Fernandez	9
1992	Joanne Alchin	11
1993	Lisa Fernandez	12
1994	Kelly Howard	15
1995	Jennifer Brundage	15
1996	Kelly Howard	14
1997	Alleah Poulson	15
1998	Kim Wuest	8
1999	Lyndsey Klein	21
2000	Amanda Freed	15
2001	Tairia Mims	18
2002	Tairia Mims	16
2003	Tairia Mims	17
2004	Caitlin Benyi	14
2005	Emily Zaplatosch	13
2006	Andrea Duran	15
2007	M.Langenfeld/J.Legaspi	12
2008	Amanda Kamekona	17
2009	Amanda Kamekona	19
2010	GiOnna DiSalvatore	19
2011	GiOnna DiSalvatore	17
2012	Katie Schroeder	14
2013	B.B. Bates	14
2014	Delaney Spaulding	15
2015	Delaney Spaulding	20

Triples

1975	S.Enquist/R.Nocciolo/V.Parker/C.Wright	2
1976	S.Enquist/S.McCall/C.Wright	1
1977	Sue Enquist	3
1978	Kathy Maurice	7
1979	Nedra Jerry	4
1980	Gail Edson	7
1981	B.Booth/G.Vecchione	3
1982	D.Richardson/G.Vecchione	4
1983	Sheila Cornell	6
1984	Sheila Cornell	5
1985	T.Mang/J.Pinneau/L.Rover	3
1986	Janice Parks	5
1987	Janice Parks	6
1988	Lorraine Maynez	7
1989	Janice Parks	7
1990	S.Flynn/Y.Gutierrez/M.Phillips	5
1991	Lorraine Maynez	5
1992	L.Fernandez/Y.Gutierrez	4
1993	Jenny Brewster	3
1994	Jenny Brewster	4
1995	Nicole Odom	4
1996	Ginny Mike-Mitchell	3
1997	Christie Ambrosi	6
1998	Laurie Fritz	5
1999	Christie Ambrosi	4
2000	L.Brambila/L.Klein/N.Watley	4
2001	Natasha Watley	5
2002	Natasha Watley	7
2003	Natasha Watley	5
2004	Andrea Duran	2
2005	Andrea Duran	8
2006	Andrea Duran	7

Gail Edson

Sue Enquist

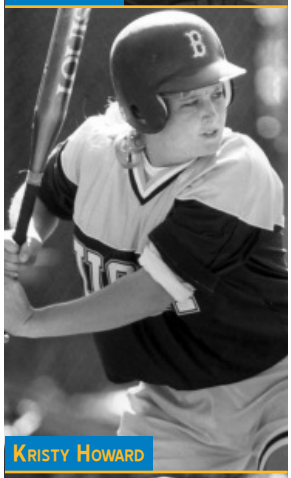
Kristy Howard

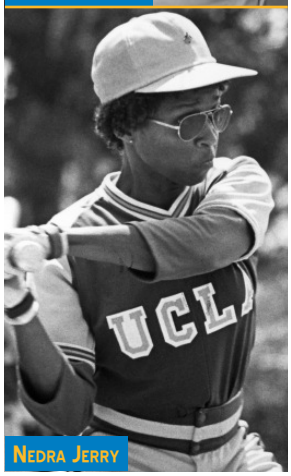
Nedra Jerry

2007	K.Colburn/K.Shull	2
2008	S.Camuso/G.DiSalvatore/A.Kamekona	2
2009	GiOnna DiSalvatore	4
2010	Samantha Camuso	2
2011	B.Bates/G.DiSalvatore/A.Harrison	1
2012	S.Camuso/S.LaRosa	3
2013	Stephany LaRosa	4
2014	Delaney Spaulding	3
2015	Stephany LaRosa	4

Home Runs

1975	Leslie Trapnell	4
1976	K.Deakins/L.Trapnell	3
1977	Nedra Jerry	8
1978	G.Edson/S.Enquist/K.Maurice	2
1979	Janice Wright	1
1980	G.Edson/N.Jerry/K.Maurice	2
1981	N.Jerry/D.Richardson	2
1982	None	
1983	Sheila Cornell	2
1984	Tricia Mang	7
1985	Tricia Mang	2
1986	Gina Holmstrom	2
1987	Sandra Arledge	4
1988	Janice Parks	6
1989	Janice Parks	2
1990	Missy Phillips	2
1991	Yvonne Gutierrez	7
1992	Yvonne Gutierrez [1]	11
1993	Lisa Fernandez	11
1994	J.Brewster/J.Brundage	4
1995	Jennifer Brundage	14
1996	Kim Wuest	13
1997	Stacey Nuveman	20
1998	Kim Wuest	11
1999	Stacey Nuveman [1]	31
2000	L.Klein/J.Marshall	11
2001	Stacey Nuveman	19
2002	Stacey Nuveman	20
2003	Tairia Mims	22
2004	Caitlin Benyi [1]	24
2005	Caitlin Benyi	14
2006	A.Duran/J.Legaspi	15
2007	Lisa Dodd	14
2008	Amanda Kamekona	14
2009	Katie Schroeder	14
2010	Megan Langenfeld	20
2011	Andrea Harrison	15
2012	Stephany LaRosa	17
2013	B.B. Bates	25
2014	Mysha Sataraka	16
2015	S.LaRosa/D.Spaulding	20

1 - National Leader

Runs Batted In

1975	Leslie Trapnell	31
1976	Sue Enquist	16
1977	Nedra Jerry	19
1978	Gail Edson	19
1979	Gail Edson	11
1980	Gail Edson	18
1981	G.Vecchione/B.Young	21
1982	G.Vecchione/B.Young	12
1983	Sheila Cornell	18
1984	Tricia Mang	19
1985	Tricia Mang	17
1986	Janice Parks	19
1987	Janice Parks	41
1988	Janice Parks	40
1989	Janice Parks	36
1990	Missy Phillips	36
1991	Yvonne Gutierrez	35
1992	Yvonne Gutierrez	58
1993	Lisa Fernandez	45
1994	Jennifer Brundage	39
1995	Jennifer Brundage	60
1996	Alleah Poulson	48
1997	Stacey Nuveman	71
1998	Kim Wuest	27
1999	Stacey Nuveman [1]	91
2000	Lyndsey Klein	60
2001	Stacey Nuveman	73
2002	Stacey Nuveman	64
2003	Tairia Mims	70
2004	Caitlin Benyi	43
2005	Emily Zaplatosch	41
2006	Andrea Duran	42
2007	Lisa Dodd	49
2008	Amanda Kamekona	46
2009	Kaila Shull	59
2010	Megan Langenfeld	58
2011	Andrea Harrison	52
2012	Stephany LaRosa	61
2013	B.B. Bates	74
2014	A.Carda/M.Sataraka	55
2015	Delaney Spaulding	72

1 - National Leader

Total Bases

1975	S.Enquist/C.Wright	37
1976	Sue Enquist	34
1977	Nedra Jerry	54
1978	Sue Enquist	58
1979	Gail Edson	47
1980	Gail Edson	73
1981	Dot Richardson	83
1982	Dot Richardson	61
1983	Dot Richardson	68
1984	Tricia Mang	98
1985	G.Holmstrom/M.Ricks	46
1986	Sandra Arledge	53
1987	Sandra Arledge	104
1988	Lorraine Maynez	97
1989	Janice Parks	99
1990	Yvonne Gutierrez	90
1991	Yvonne Gutierrez	107
1992	Yvonne Gutierrez	120
1993	Lisa Fernandez	129
1994	Jennifer Brundage	94
1995	Jennifer Brundage	150
1996	J.Adams/Ke.Howard	108
1997	Stacey Nuveman	157
1998	Kim Wuest	83
1999	Stacey Nuveman [1]	187
2000	Lyndsey Klein	120
2001	Tairia Mims	153
2002	Stacey Nuveman [1]	164
2003	Tairia Mims	165
2004	Caitlin Benyi	153
2005	Caitlin Benyi	108
2006	Andrea Duran	144
2007	Lisa Dodd	111
2008	Amanda Kamekona	128
2009	Katie Schroeder	119
2010	Megan Langenfeld	140
2011	Andrea Harrison	126
2012	Stephany LaRosa	146
2013	B.B. Bates	164
2014	Ally Carda	123
2015	Delaney Spaulding	161

1 - National Leader

Slugging Percentage

1975	Sue Enquist	.725
1976	Janice Wright	.677
1977-78	Incomplete Results	
1979	Gail Edson	.405
1980	Gail Edson	.584
1981	Dot Richardson	.469
1982	Dot Richardson	.445
1983	Dot Richardson	.436
1984	Tricia Mang	.551
1985	Gina Holmstrom	.333
1986	Sandra Arledge	.421
1987	Sandra Arledge	.545
1988	L.Maynez/J.Parks	.511
1989	Janice Parks	.611
1990	Yvonne Gutierrez	.486
1991	Yvonne Gutierrez	.549
1992	Yvonne Gutierrez	.706
1993	Lisa Fernandez	.822
1994	Jennifer Brundage	.591
1995	Jennifer Brundage	.893
1996	Kim Wuest	.635
1997	Stacey Nuveman	.853
1998	Kim Wuest	.643
1999	Stacey Nuveman	1.016
2000	Lyndsey Klein	.656
2001	Stacey Nuveman	.873
2002	Stacey Nuveman [1]	1.045
2003	Tairia Mims	.927
2004	Caitlin Benyi	.864
2005	Caitlin Benyi	.643
2006	Andrea Duran	.731
2007	Lisa Dodd	.694
2008	Amanda Kamekona	.663
2009	Katie Schroeder	.684
2010	Megan Langenfeld	1.085
2011	Andrea Harrison	.768
2012	Stephany LaRosa	.807
2013	B.B. Bates	.863
2014	Stephany LaRosa	.727
2015	Delaney Spaulding	.852

1 - National Leader

Walks

1975	Jane Beyler	17
1976	Jane Beyler	14
1977-78	Incomplete Results	
1979	Marcia Pontoni	15
1980	Marianne Pond	7
1981	Dot Richardson	26
1982	Dot Richardson	28
1983	Dot Richardson	19
1984	Sheila Cornell	26
1985	Gina Holmstrom	17
1986	Chris Olivie	12
1987	Monica Tourville	15
1988	Janice Parks	26
1989	Janice Parks	19
1990	Y.Gutierrez/M.Phillips	23
1991	Yvonne Gutierrez	27
1992	Yvonne Gutierrez	25
1993	Lisa Fernandez	35
1994	Jennifer Brundage	33
1995	Jennifer Brundage	37
1996	Kim Wuest	30
1997	Stacey Nuveman	33
1998	Nicole Odom	22
1999	Stacey Nuveman	61
2000	Julie Adams	22
2001	Stacey Nuveman	77
2002	Stacey Nuveman	69
2003	Emily Zaplatosch	32
2004	Claire Sua	34
2005	Caitlin Benyi	25
2006	L.Dodd/E.Zaplatosch	25
2007	Jodie Legaspi	37
2008	Krista Colburn	35
2009	Katie Schroeder	33
2010	Megan Langenfeld	43
2011	K.Fox/A.Harrison	29
2012	Dani Yudin	43
2013	Jessica Hall	36
2014	Stephany LaRosa	46
2015	Ally Carda	57

Hit by Pitch

1975-81	Incomplete Results	
1982	Debbie Hauer	3
1983	D.Richardson/L.Rover	1
1984	Mary Ricks	3
1985	C.Olivie/L.Rover	2
1986	Janice Parks	2
1987	Sandra Arledge	5
1988	Stacy Sunny	7
1989	Karen Walker	3
1990	Kerry Dienelt	3
1991	Erica Ziencina	6
1992	Janae Deffenbaugh	1
1993	Joanne Alchin	3
1994	Jennifer Brundage	5
1995	Kelly Howard	4
1996	S.Burkey/K.Wuest	3
1997	Julie Marshall	5
1998	Kim Wuest	7
1999	Crissy Buck	11
2000	Tairia Mims	5
2001	Tairia Mims	10
2002	Crissy Buck	17
2003	Caitlin Benyi	13
2004	Caitlin Benyi	5
2005	Caitlin Benyi	9
2006	Caitlin Benyi	5
2007	Megan Langenfeld	8
2008	Megan Langenfeld	7
2009	M.Langenfeld/K.Schroeder/K.Shull	7
2010	Megan Langenfeld	13
2011	A.Crawford/K.Schroeder	8
2012	Katie Schroeder	13
2013	B.B. Bates	8
2014	Ally Carda	16
2015	A.Carda/G.Maurice	11

On Base Percentage

1975	Sue Enquist	.606
1976	Janice Wright	.629
1977-78	Incomplete Results	
1979	Gail Edson	.319
1980	Gail Edson	.352
1981	Dot Richardson	.458
1982	Dot Richardson	.446
1983	Dot Richardson	.407
1984	Sheila Cornell	.411
1985	Gina Holmstrom	.344
1986	Janice Parks	.341
1987	Sandra Arledge	.414
1988	Janice Parks	.407
1989	Janice Parks	.484
1990	Yvonne Gutierrez	.450
1991	Yvonne Gutierrez	.444
1992	Yvonne Gutierrez	.482
1993	Lisa Fernandez	.593
1994	Jennifer Brundage	.537
1995	Jennifer Brundage	.604
1996	Kelly Howard	.472
1997	Stacey Nuveman	.537
1998	Kim Wuest	.431
1999	Stacey Nuveman	.581
2000	Natasha Watley	.463
2001	Stacey Nuveman	.615
2002	Stacey Nuveman	.665
2003	Natasha Watley	.527
2004	Caitlin Benyi	.484
2005	Caitlin Benyi	.441
2006	Jodie Legaspi	.430
2007	Krista Colburn	.483
2008	Megan Langenfeld	.482
2009	Katie Schroeder	.516
2010	Megan Langenfeld	.667
2011	Andrea Harrison	.512
2012	Katie Schroeder	.514
2013	B.B. Bates	.469
2014	Ally Carda	.537
2015	Allexis Bennett	.529

Sacrifice Flies

1975	Sue Enquist	2
1976-81	Incomplete Results	
1982	Debbie Hauer	3
1983	Sheila Cornell	3
1984	S.Cornell/J.Simm	3
1985	Chris Olivie	2
1986	Karen Walker	4
1987	Janice Parks	4
1988	L.Maynez/J.Parks/M.Tourville	3
1989	Karen Walker	4
1990	Kerry Dienelt	2
1991	Erica Ziencina	6
1992	L.Fernandez/N.Victoria	2
1993	Jennifer Brundage	4
1994	Nichole Victoria	5
1995	J.Brewster/A.Poulson/K.Wuest	2
1996	C.Ambrosi/A.Poulson	4
1997	J.Marshall/A.Poulson/K.Wuest	2
1998	Jenna Shih	2
1999	J.Adams/C.Buck/L.Klein/J.Marshall/S.Nuveman	2
2000	Julie Marshall	6
2001	Tairia Mims	6
2002	Tairia Mims	6
2003	Tairia Mims	6
2004	Emily Zaplatosch	2
2005	C.Benyi/J.Legaspi	2
2006	Caitlin Benyi	5
2007	Whitney Holum	2
2008	Krista Colburn	4

2009	Kaila Shull	5
2010	Dani Yudin	3
2011	Alyssa Tiumalu	3
2012	Stephany LaRosa	4
2013	B.Bates/A.Carda/M.Sataraka	2
2014	J.Hall/B.Moeai/D.Spaulding	2
2015	Delaney Spaulding	6

Sacrifice Hits

1975	Incomplete Results	
1976	Janice Wright	8
1977-78	Incomplete Results	
1979	Cathy Collings	14
1980	Debbie Hauer	7
1981	S.Eskierski/N.Jerry	15
1982	Debbie Hauer	14
1983	Stacy Winsberg	23
1984	Stacy Winsberg	17
1985	M.Ricks/D.Ruelas	15
1986	Karen Walker	14
1987	Lisa Hankerd	27
1988	Lisa Hankerd	22
1989	Missy Phillips	17
1990	Kristy Howard	26
1991	Kerry Dienelt	26
1992	Kristy Howard	27
1993	Kristy Howard	15
1994	Nichole Victoria	17
1995	Kathi Evans	23
1996	Ginny Mike-Mitchell	18
1997	Laurie Fritz	12
1998	Karen Hoshizaki	7
1999	Amanda Freed	19
2000	Natasha Watley	8
2001	Lupe Brambila	9
2002	Crissy Buck	11
2003	C.Benyi/M.Mejia	8
2004	Andrea Duran	18
2005	Lisa Dodd	15
2006	Krista Colburn	17
2007	Jaisa Creps	8
2008	Amanda Kamekona	13
2009	Andrea Harrison	12
2010	Monica Harrison	17
2011	Talee Snow	12
2012	Kellie Fox	4
2013	Devon Lindvall	6
2014	Delaney Spaulding	10
2015	Delaney Spaulding	12

Stolen Bases

1975	Jane Wortman	11
1976	Jane Beyler	5
1977-78	Incomplete Results	
1979	C.Collings/G.Edson/D.Hauer/K.Maurice	2
1980	Gail Edson	4
1981	Dot Richardson	8
1982	Debbie Hauer	5
1983	Dot Richardson	8
1984	Sheila Cornell	6
1985	Mary Ricks	10
1986	Gina Holmstrom	7
1987	S.Arledge/K.Walker	8
1988	Shanna Flynn	13
1989	Shanna Flynn	7
1990	Kristy Howard	8
1991	Yvonne Gutierrez	9
1992	Yvonne Gutierrez	11
1993	K.Evans/Kr.Howard	3
1994	Ginny Mike-Mitchell	6
1995	J.Brundage/K.Evans	6
1996	Ginny Mike-Mitchell	10
1997	Laurie Fritz	10
1998	Nicole Odom	5
1999	Christie Ambrosi	25
2000	Natasha Watley	32
2001	Natasha Watley	52
2002	Natasha Watley	39
2003	Natasha Watley	35
2004	Andrea Duran	8
2005	A.Duran/T.Henry	10
2006	Andrea Duran	20
2007	Tara Henry	14
2008	A.Kamekona/L.Mirabal/K.Schroeder	8
2009	Katie Schroeder	19
2010	B.B. Bates	6
2011	B.B. Bates	7
2012	Katie Schroeder	17
2013	Allexis Bennett	16
2014	Delaney Spaulding	18
2015	Allexis Bennett	21

Pitching

Earned Run Average

1975	Charlene Wright	2.37
1976	Charlene Wright	0.55
1977	Kathy Deakins	2.07
1978	Lisa Richardson	0.19
1979	Karen Andrews	0.06
1980	Karen Andrews	0.26
1981	Karen Andrews	0.41
1982	Tracy Compton	0.21
1983	Tracy Compton [1]	0.04
1984	Debbie Doom	0.10
1985	Tracy Compton [1]	0.08
1986	Michelle Phillips	0.48
1987	Lisa Longaker	0.35
1988	Lisa Longaker [1]	0.30
1989	Tiffany Boyd [1]	0.24
1990	Heather Compton	0.36
1991	Lisa Fernandez	0.25
1992	Lisa Fernandez [1]	0.14
1993	Lisa Fernandez [1]	0.25
1994	DeeDee Weiman	1.03
1995	Tanya Harding [1]	0.50
1996	B'Ann Burns	1.62
1997	B'Ann Burns	1.39
1998	Stephanie Swenson	2.21
1999	Amanda Freed	0.96
2000	Amanda Freed	1.25
2001	Amanda Freed [1]	0.46
2002	Keira Goerl	0.48
2003	Keira Goerl	0.63
2004	Lisa Dodd	0.79
2005	Anjelica Selden	1.10
2006	Anjelica Selden	1.06
2007	Megan Langenfeld	1.45
2008	Donna Kerr	0.93
2009	Megan Langenfeld	1.24
2010	Aleah Macon	1.50
2011	Donna Kerr	2.38
2012	Jessica Hall	3.28
2013	Ally Carda	2.30
2014	Ally Carda	1.90
2015	Ally Carda	2.62

1 - National Leader

Wins

1975	Charlene Wright	5
1976	Charlene Wright	6
1977	Kathy Deakins	12
1978	Lisa Richardson	16
1979	K.Andrews/J.Jeffers	11
1980	Karen Andrews	13
1981	Karen Andrews	17
1982	Debbie Dooom	11
1983	Tracy Compton	22
1984	Debbie Doom	24
1985	T.Compton/D.Doom	20
1986	S.Ford/M.Phillips	14
1987	Lisa Longaker	20
1988	Lisa Longaker	31
1989	Tiffany Boyd	19
1990	Lisa Longaker	20
1991	Heather Compton	22
1992	Lisa Fernandez	29
1993	Lisa Fernandez [1]	33
1994	B.Burns/D.Weiman	21
1995	B'Ann Burns	23
1996	B'Ann Burns	31
1997	B.Burns/C.Williams	21
1998	Stephanie Swenson	9
1999	Courtney Dale	33
2000	Amanda Freed	28
2001	Keira Goerl	27
2002	Keira Goerl	32
2003	Keira Goerl [1]	40
2004	Keira Goerl	31
2005	Anjelica Selden	29
2006	Anjelica Selden	35
2007	Anjelica Selden	17
2008	Anjelica Selden	29
2009	Donna Kerr	19
2010	Donna Kerr	18
2011	Jessica Hall	16
2012	Jessica Hall	19
2013	Ally Carda	23
2014	Ally Carda	32
2015	Ally Carda	32

1 - National Leader

Appearances

1975	Incomplete Results	
1976	Charlene Wright	8
1977	Kathy Deakins	18
1978	Incomplete Results	
1979	Jan Jeffers	17
1980	Karen Andrews	20
1981	Karen Andrews	21
1982	Debbie Doom	15
1983	Debbie Doom	25
1984	Debbie Doom	28
1985	Debbie Doom	25
1986	Samantha Ford	25
1987	Lisa Longaker	28
1988	Lisa Longaker	39
1989	Lisa Longaker	23
1990	Lisa Longaker	23
1991	Heather Compton	27
1992	Lisa Fernandez	30
1993	Lisa Fernandez	36
1994	DeeDee Weiman	33
1995	B'Ann Burns	31
1996	B'Ann Burns	43
1997	Christa Williams	34
1998	Erin Weiler	26
1999	C.Dale/A.Freed	35
2000	Amanda Freed	38
2001	Keira Goerl	33
2002	Keira Goerl	40
2003	Keira Goerl	48
2004	Keira Goerl	40
2005	Anjelica Selden	50
2006	Anjelica Selden	44
2007	Anjelica Selden	33
2008	Anjelica Selden	40
2009	Donna Kerr	35
2010	Donna Kerr	33
2011	Donna Kerr	36
2012	Jessica Hall	47
2013	Ally Carda	46
2014	Ally Carda	46
2015	Ally Carda	49

Complete Games

1975	Incomplete Results	
1976	Charlene Wright	8
1977-81	Incomplete Results	
1982	Debbie Doom	12
1983	Debbie Doom	24
1984	Debbie Doom	27
1985	Debbie Doom	25
1986	Samantha Ford	20
1987	Lisa Longaker	24
1988	Lisa Longaker	34
1989	Tiffany Boyd	19
1990	Lisa Longaker	22
1991	H.Compton/L.Fernandez	23
1992	Lisa Fernandez	27
1993	Lisa Fernandez	33
1994	DeeDee Weiman	27
1995	B'Ann Burns	22
1996	B'Ann Burns	32
1997	Christa Williams	28
1998	Stephanie Swenson	12
1999	Amanda Freed	31
2000	Amanda Freed	27
2001	Keira Goerl	22
2002	Keira Goerl	34
2003	Keira Goerl	42
2004	Keira Goerl	37
2005	Anjelica Selden	42
2006	Anjelica Selden	37
2007	Anjelica Selden	20
2008	Anjelica Selden	28
2009	Donna Kerr	16
2010	D.Kerr/A.Macon	10
2011	Donna Kerr	11
2012	Jessica Hall	16
2013	Ally Carda	10
2014	Ally Carda	18
2015	Ally Carda	18

Shutouts

1975	Incomplete Results	
1976	Charlene Wright	2
1977-81	Incomplete Results	
1982	Tracy Compton	10
1983	Tracy Compton	18
1984	Debbie Doom	24
1985	Tracy Compton	18
1986	Michelle Phillips	11
1987	Lisa Longaker	15
1988	Lisa Longaker	23
1989	Tiffany Boyd	15
1990	H.Compton/L.Longaker	13
1991	Heather Compton	18
1992	Lisa Fernandez	22
1993	Lisa Fernandez	28
1994	DeeDee Weiman	13
1995	Tanya Harding	13
1996	B'Ann Burns	12
1997	Christa Williams	14
1998	Erin Weiler	3
1999	Amanda Freed	15
2000	Amanda Freed	12
2001	Amanda Freed	11
2002	Keira Goerl	20
2003	Keira Goerl	23
2004	Keira Goerl	14
2005	Anjelica Selden	13
2006	Anjelica Selden	16
2007	M.Langenfeld/A.Selden	7
2008	Anjelica Selden	8
2009	Donna Kerr	6
2010	Donna Kerr	6
2011	J.Hall/D.Kerr	3
2012	Jessica Hall	4
2013	Ally Carda	3
2014	Ally Carda	9
2015	Ally Carda	9

Saves

1975-81	Incomplete Results	
1982	Tracy Compton	1
1983-84	None	
1985	Tracy Compton	1
1986	None	
1987	Lisa Longaker	3
1988	Lisa Longaker	3
1989	Samantha Ford	1
1990	Lisa Longaker	1
1991	Lisa Fernandez	1
1992-93	None	
1994	DeeDee Weiman	2
1995	B.Burns/T.Harding	1
1996	B'Ann Burns	3
1997	Christa Williams	4
1998	Lyndsey Gayer	1
1999	Amanda Freed	3
2000	None	
2001	Courtney Dale	3
2002-03	None	
2004	Keira Goerl	2
2005	Anjelica Selden	2
2006	Anjelica Selden	1
2007	Megan Langenfeld	1
2008	Megan Langenfeld	5
2009	Megan Langenfeld	3
2010	M.Langenfeld/A.Macon	3
2011	J.Hall/D.Kerr/A.Macon	2
2012	Jessica Hall	4
2013	Jessica Hall	3
2014	A.Carda/J.Hall/P.McDuffee	2
2015	A.Carda/J.Grauer/S.Ta'amilo	3

Innings Pitched

1975	Charlene Wright	118.0
1976	Kathy Deakins	57.1
1977-78	Incomplete Results	
1979	Jan Jeffers	118.1
1980	Karen Andrews	134.0
1981	Karen Andrews	170.2
1982	Debbie Doom	134.1
1983	Debbie Doom	196.0
1984	Debbie Doom	215.1
1985	Debbie Doom	180.0
1986	Samantha Ford	164.2
1987	Lisa Longaker	178.2
1988	Lisa Longaker	259.1
1989	Tiffany Boyd	146.0
1990	Lisa Longaker	156.2
1991	Heather Compton	180.0
1992	Lisa Fernandez	196.1
1993	Lisa Fernandez	249.2
1994	DeeDee Weiman	209.2
1995	B'Ann Burns	176.1
1996	B'Ann Burns	251.0
1997	Christa Williams	205.0
1998	Stephanie Swenson	136.1
1999	Courtney Dale	221.1
2000	Amanda Freed	234.2
2001	Keira Goerl	194.0
2002	Keira Goerl	246.0
2003	Keira Goerl	310.2
2004	Keira Goerl	267.0
2005	Anjelica Selden	325.0
2006	Anjelica Selden	282.2
2007	Anjelica Selden	171.0
2008	Anjelica Selden	233.2
2009	Donna Kerr	167.1
2010	Donna Kerr	150.1
2011	Donna Kerr	170.1
2012	Jessica Hall	213.2
2013	Ally Carda	206.2
2014	Ally Carda	220.2
2015	Ally Carda	240.0

Strikeouts

1975	Charlene Wright	52
1976	Charlene Wright	49
1977	Kathy Deakins	95
1978	Jan Jeffers	91
1979	Karen Andrews	133
1980	Karen Andrews	131
1981	Karen Andrews	133
1982	Debbie Doom	193
1983	Debbie Doom	245
1984	Debbie Doom	282
1985	Debbie Doom	232
1986	Samantha Ford	173
1987	Lisa Longaker	213
1988	Lisa Longaker	240
1989	Tiffany Boyd	172
1990	Lisa Longaker	131
1991	Heather Compton	185
1992	Lisa Fernandez	220
1993	Lisa Fernandez	348
1994	DeeDee Weiman [1]	359
1995	B'Ann Burns	128
1996	B'Ann Burns	148
1997	Christa Williams	218
1998	Stephanie Swenson	57
1999	Courtney Dale	218
2000	Amanda Freed	246
2001	Keira Goerl	158
2002	Keira Goerl	319
2003	Keira Goerl	342
2004	Keira Goerl	276
2005	Anjelica Selden	485
2006	Anjelica Selden	408
2007	Anjelica Selden	213
2008	Anjelica Selden	335
2009	Donna Kerr	230
2010	Donna Kerr	185
2011	Donna Kerr	182
2012	Jessica Hall	213
2013	Ally Carda	217
2014	Ally Carda	230
2015	Ally Carda	281

1 - National Leader

B.B. Bates

Lisa Dodd

Kathi Evans

Emily Zaplatosch

At-Bats

9, Barbara Booth	vs. Cal Poly Pomona (4/2/80)
9, Gail Edson	vs. Cal Poly Pomona (4/2/80)
9, Patti Irvin	vs. Cal Poly Pomona (4/2/80)
9, Nedra Jerry	vs. Cal Poly Pomona (4/2/80)
9, Marianne Pond	vs. Cal Poly Pomona (4/2/80)
9, Gina Vecchione	vs. Cal Poly Pomona (4/2/80)

Runs Scored

5, Samantha Camuso	vs. Santa Clara (2/9/08)
4, Kathy Lorenz	at Loyola Marymount (2/11/87)
4, Shanna Flynn	vs. Saint Mary's (2/2/89)
4, Lorraine Maynez	vs. Cal Poly Pomona (5/26/89)
4, Lisa Fernandez	vs. Saint Mary's (2/20/92)
4, Kathi Evans	vs. Cal Poly Pomona (4/21/92)
4, Kathi Evans	vs. Stanford (4/9/93)
4, Kathi Evans	at Stanford (5/2/93)
4, Kelly Howard	at Stanford (5/2/93)
4, Alleah Poulson	vs. Texas State (2/22/97)
4, Alleah Poulson	vs. Oregon (2/28/97)
4, Julie Adams	vs. Portland State (2/21/99)
4, Natasha Watley	vs. Portland State (2/16/01)
4, Monique Mejia	at UC Riverside (2/5/03)
4, Stephanie Ramos	at UC Riverside (2/5/03)
4, Caitlin Benyi	vs. Colgate (5/15/03)
4, Tara Henry	vs. Sacramento State (2/9/06)
4, Megan Langenfeld	vs. Santa Clara (2/9/08)
4, Monica Harrison	at Arizona State (4/26/09)
4, Megan Langenfeld	vs. Florida (6/3/10)
4, Katie Schroeder	vs. Utah State (2/11/11)
4, B.B. Bates	vs. Utah State (2/20/11)
4, Katie Schroeder	vs. Stanford (4/10/12)
4, Katie Schroeder	vs. Cal State Northridge (4/18/12)
4, Ally Carda	at Arizona State (5/9/14)
4, Delaney Spaulding	**vs. New Mexico (2/13/15)**

Hits

5, Yvonne Gutierrez	vs. Kansas (3/29/92)
5, Yvonne Gutierrez	vs. California (4/25/92)
5, Lisa Fernandez	at Oregon State (3/13/93)
5, Kathi Evans	vs. Stanford (4/9/93)
5, Lisa Fernandez	at Stanford (5/2/93)
5, Stacey Nuveman	vs. Hawai'i (2/19/99)
5, Andrea Harrison	vs. Jacksonville (5/21/11)
5, B.B. Bates	vs. UAB (5/19/13)

Consecutive Hits

10, Lisa Fernandez	March 6-13, 1993
10, Stacey Nuveman	February 19-20, 1999
9, Natasha Watley	February 17-18, 2000
9, GiOnna DiSalvatore	February 14-19, 2010
8, Yvonne Gutierrez	February 21, 1992
8, Jennifer Brundage	April 30-May 1, 1996
8, Christie Ambrosi	March 2-3, 1996
8, Stephanie Ramos	February 28-29, 2004
8, Krista Colburn	January 30-February 2, 2005
8, Andrea Duran	March 3-4, 2006

Hitting Streaks

32, Natasha Watley	March 2-April 29, 2001
29, Natasha Watley	February 1-March 9, 2002
28, Stacey Nuveman	February 15-April 9, 1997
19, Natasha Watley	January 31-February 28, 2003
18, Christie Ambrosi	April 14-May 8, 1999
18, Amanda Freed	April 14-May 15, 1999
17, Sandra Arledge	February 11-March 25, 1987
17, Kelly Howard	March 28-April 26, 1995
16, Janice Parks	April 16-May 19, 1989
16, Jenny Brewster	February 26-April 3, 1993
16, Jennifer Brundage	April 30-May 29, 1995
16, Christie Ambrosi	February 5-27, 1999
16, Stephany LaRosa	April 19-May 28, 2015

Runs Batted In

8, Amanda Kamekona	vs. Santa Clara (2/9/08)
7, Julie Marshall	at Oregon (4/17/99)
7, Samantha Camuso	vs. Santa Clara (2/9/08)
7, B.B. Bates	vs. Bakersfield (5/4/13)
6, Sandra Arledge	at San Francisco State (3/2/86)
6, Jennifer Brundage	at Oregon (5/1/95)
6, Julie Adams	at Cal State Fullerton (5/19/96)
6, Stacey Nuveman	vs. Pacific (2/20/99)
6, Julie Adams	vs. Creighton (5/21/99)
6, Tairia Mims	at UC Riverside (2/5/03)
6, Katie Schroeder	vs. Northwestern (2/13/09)
6, GiOnna DiSalvatore	at UC Santa Barbara (2/17/10)
6, Andrea Harrison	vs. Florida (6/3/10)
6, Andrea Harrison	vs. San Diego State (2/13/11)
6, Andrea Harrison	vs. Oregon State (4/3/11)
6, Dani Yudin	at Loyola Marymount (2/14/12)
6, Samantha Camuso	vs. Arizona (5/6/12)

Home Runs

3, Monica Harrison	at Arizona State (4/26/09)
2, 99 Times	
12 Times	Stacey Nuveman
9 Times	Andrea Harrison
7 Times	B.B. Bates, Stephany LaRosa
6 Times	Caitlin Benyi
5 Times	Megan Langenfeld
4 Times	Julie Adams
3 Times	Ally Carda, Amanda Kamekona, Tairia Mims, Katie Schroeder, Claire Sua, Kim Wuest
2 Times	Jennifer Brundage, Andrea Duran, Kellie Fox, Jodie Legaspi, Julie Marshall, Kaila Shull, **Delaney Spaulding**, Natasha Watley, Emily Zaplatosch
1 Time	Julie Burney, Samantha Camuso, GiOnna DiSalvatore, Lisa Dodd, Yvonne Gutierrez, Monica Harrison, Kelly Howard, Kristy Howard, Lyndsey Klein, **Brittany Moeai**, Stephanie Ramos, **Mysha Sataraka**, Dani Yudin

Walks

5, Jennifer Brundage	vs. Arizona (4/30/94)
4, Stacey Nuveman	vs. Arizona State (4/11/99)
4, Stacey Nuveman	at Oregon (4/22/01)
4, Stacey Nuveman	at Texas (2/24/01)
4, Stephany LaRosa	vs. Stanford (5/4/14)
4, Ally Carda	at Arizona State (5/10/14)
4, Stephany LaRosa	vs. UC Davis (3/8/15)

Innings Pitched

24.0, Karen Andrews	vs. Cal Poly Pomona (4/2/80)
18.0, Debbie Doom	at Cal Poly Pomona (5/3/82)
17.0, Debbie Doom	vs. Cal State Fullerton (4/20/82)
17.0, Debbie Doom	vs. South Carolina (5/28/83)
16.1, Tracy Compton	at Cal State Fullerton (4/28/82)
14.0, Tracy Compton	at Arizona (3/12/82)
14.0, Debbie Doom	at Arizona State (3/13/82)
14.0, Debbie Doom	vs. Texas A&M (5/29/83)
14.0, Debbie Doom	vs. Creighton (3/16/84)
14.0, Christa Williams	vs. Arizona (5/23/97)
14.0, Keira Goerl	vs. Washington (4/13/01)

Strikeouts

25, Debbie Doom	vs. Cal State Fullerton - 17 inn. (4/20/82)
25, Debbie Doom	at Cal Poly Pomona - 18 inn. (5/3/82)
25, Debbie Doom	at Long Beach State - 11 inn. (4/10/84)
23, Anjelica Selden	vs. Mississippi - 13.2 inn. (3/4/05)
21, Karen Andrews	vs. Cal Poly Pomona - 24 inn. (4/2/80)
20, Debbie Doom	vs. Oklahoma State - 13 inn. (5/27/82)
19, DeeDee Weiman	vs. Oregon State - 8 inn. (3/24/92)
19, Lisa Fernandez	vs. California - 11 inn. (4/10/93)
19, DeeDee Weiman	vs. Penn State - 7 inn. (3/11/94)
19, Anjelica Selden	vs. Cal State Fullerton - 10 inn. (3/8/06)

Miscellaneous Records

BATTING

Doubles	**3, Five Times (last: Allexis Bennett at Stanford, 4/12/15)**
Triples	2, 14 Times (last: Samantha Camuso vs. Baylor, 3/3/12)
Total Bases	12, Monica Harrison at Arizona State (4/26/09) 12, Andrea Harrison vs. Utah State (2/11/11)
Stolen Bases	4, Natasha Watley vs. Canisius (5/18/00)
Strikeouts	**4, Nine Times (last: Gabrielle Maurice at Arizona St., 5/9/14)**
Sacrifice Hits	3, Eight Times (last: Lisa Dodd at Washington, 4/27/05)
Sacrifice Flies	**2, 11 Times (last: Delaney Spaulding vs. Indiana, 2/19/15)**
Hit by Pitches	3, Katie Schroeder vs. Baylor (3/3/12)
Caught Stealing	2, Four Times (last: Ally Carda vs. Delaware, 2/8/14)

FIELDING

Putouts	26, Emily Zaplatosch vs. Mississippi (3/4/05)
Assists	11, Julie Burney vs. Michigan (2/14/10)
Errors	4, Laurie Fritz at California (4/25/98)
Passed Balls	3, Five Times (last: Alyssa Tiumalu vs. Tennessee, 2/26/11)

PITCHING

Runs Allowed	16, Erin Weiler at Arizona (4/3/98)
Earned Runs Allowed	12, Erin Weiler at Arizona (4/3/98)
Walks Allowed	12, Ally Carda vs. Auburn (5/30/15)
Hits Allowed	15, B'Ann Burns at CS Fullerton (5/17/96)
Wild Pitches	4, Keira Goerl at Arizona (5/9/03) 4, Jessica Hall vs. Oregon State (4/1/12)
Hit by Pitches	4, Four Times (last: Ally Carda vs. Oregon, 4/3/15)

At-Bats

78	vs. Cal Poly Pomona	April 2, 1980
62	at Cal State Fullerton	April 28, 1982
59	at Cal State Fullerton	April 25, 1989
57	vs. Cal State Fullerton	April 20, 1982

Runs Scored

27	vs. Santa Clara	February 9, 2008
24	at Loyola Marymount	February 14, 2012
22	at UC Riverside	May 20, 1975
22	vs. Sacramento State	February 9, 2006
21	vs. Cal Baptist	April 25, 1975
21	vs. Stanford	April 9, 1993
20	Four Times (last at UC Riverside, February 5, 2003)	

Runs in One Inning

13	vs. Cal Poly Pomona (5th)	April 21, 1992
12	vs. Sacramento State (4th)	February 9, 2006
12	vs. New Mexico (4th)	March 3, 2013
11	vs. Santa Clara (3rd)	February 9, 2008
11	vs. North Carolina State (2nd)	February 21, 2009
10	vs. Pacific (3rd)	February 14, 1992
10	at Stanford (3rd)	April 27, 2002
10	at Loyola Marymount (2nd)	February 14, 2012
10	vs. Charleston Southern (1st)	March 10, 2013

Hits

25	at Loyola Marymount	February 14, 2012
22	vs. Santa Clara	February 9, 2008
21	vs. Kansas	March 29, 1992
21	at Oregon State	March 13, 1993
21	at Stanford	May 2, 1993
21	at Arizona State	April 20, 1996
21	vs. Texas State	February 22, 1997
21	vs. Creighton	May 21, 1999
21	vs. Jacksonville	May 21, 2011
20	Four Times (last at UC Riverside, February 5, 2003)	

Runs Batted In

27	vs. Santa Clara	February 9, 2008
23	at Loyola Marymount	February 14, 2012
21	vs. Sacramento State	February 9, 2006
20	vs. Portland State	February 16, 2001
20	at UC Riverside	February 5, 2003

Doubles

8	vs. Portland State	February 21, 1999
8	vs. Long Beach State	March 2, 2007
8	vs. Cal State Northridge	April 18, 2012
6	Eight Times (last at Loyola Marymount, February 14, 2012)	

Home Runs

7	vs. Wright State	February 18, 2007
7	at Arizona State	April 26, 2009
7	at Arizona	April 19, 2013
6	vs. Nebraska	February 13, 2004
6	vs. Louisiana-Monroe	February 17, 2013
5	**Eight Times (last at Arizona State, May 8, 2015)**	

Walks

15	vs. Syracuse	February 9, 2007
14	vs. Sacramento State	February 9, 2006
13	vs. North Dakota State	February 12, 2011
12	vs. Arizona	April 30, 1994
12	vs. New Mexico	February 23, 2014
11	vs. Cal State Fullerton	March 30, 2004
11	vs. Long Beach State	April 21, 2014
10	**Eight Times (last vs. Purdue, February 7, 2015)**	

Stolen Bases

10	vs. Canisius	May 18, 2000
8	vs. Longwood	March 8, 2009
8	vs. Hampton	Feb. 7, 2014
7	vs. Winthrop	March 12, 1999
7	vs. Boston College	March 1, 2003

Innings Played

24.0	vs. Cal Poly Pomona	April 2, 1980
18.0	at Cal Poly Pomona	May 3, 1982
17.0	vs. Cal State Fullerton	April 20, 1982
17.0	vs. South Carolina	May 28, 1983
16.1	at Cal State Fullerton	April 28, 1982
16.0	vs. Cal Poly Pomona	May 6, 1976
15.0	at Cal State Fullerton	April 25, 1989
14.0	Eight Times (last vs. Stanford, April 8, 2011)	

Strikeouts

25	vs. Cal State Fullerton	April 20, 1982
25	at Cal Poly Pomona	May 3, 1982
25	at Long Beach State	April 10, 1984
23	vs. Mississippi	March 4, 2005
21	vs. Cal Poly Pomona	April 2, 1980
20	vs. Oklahoma State	May 27, 1982

Miscellaneous Records

BATTING	
Triples	3, 16 Times (last vs. Georgia, 2/24/12)
Total Bases	40, at Loyola Marymount (2/14/12)
Strikeouts	19, vs. Washington (4/26/06)
Sacrifice Hits	7, vs. UC Santa Barbara (3/30/91)
Sacrifice Flies	4, vs. Loyola Marymount (4/6/87)
Hit by Pitches	4, Five Times (last vs. Stanford, 5/2/14)
Caught Stealing	3, Three Times (last vs. Delaware, 2/8/14)
FIELDING	
Putouts	72, vs. Cal Poly Pomona (4/2/80)
Assists	26, vs. Stanford (5/30/04)
Errors	6, vs. California (5/22/03) and vs. New Mexico (2/10/07)
Passed Balls	3, Five Times (last vs. Tennessee, 2/26/11)
PITCHING	
Runs Allowed	16, at Arizona (4/3/98)
Earned Runs Allowed	12, at Arizona (4/3/98) and at Ariz. (5/6/00)
Walks Allowed	**13, vs. Auburn (5/30/15)**
Hits Allowed	19, vs. Auburn (3/3/12)
Wild Pitches	5, vs. Hofstra (3/4/12)
Hit by Pitches	**4, Eight Times (last vs. Oregon, 4/4/15)**
TEAM	
LARGEST MARGINS OF VICTORY	
26, vs. Santa Clara (27-1)	Feb. 9, 2008
22, at Loyola Marymount (24-2)	Feb. 14, 2012
21, vs. Stanford (21-0)	April 9, 1993
20, vs. La Verne (20-0)	May 28, 1975
20, vs. Portland State (20-0)	Feb. 16, 2001
20, at UC Riverside (20-0)	Feb. 5, 2003
LARGEST MARGINS OF DEFEAT	
13, at Cerritos College (16-3)	April 22, 1977
13, at Arizona (16-3)	April 3, 1998

Top Three Single-Season Team Records

CATEGORY	TOP THREE SEASONS
Batting Avg.	**1. .367 (2015)**, 2. .354 (1996), 3. .350 (1995)
Lowest Avg.	1. .205 (1982), 2. .226 (1985), 3. .235 (1983)
Slugging Pct.	**1. .608 (2015)**, 2. .602 (2010), 3. .580 (2012)
On Base Pct.	**1. .467 (2015)**, 2. .447 (2014), 3. .432 (2010)
At-Bats	1. 1888 (2001), 2. 1868 (1999), 3. 1795 (1990)
Runs Scored	**1. 499 (2015)**, 2. 429 (1999), 3. 422 (2010)
Hits	1. 642 (2001), 2. 633 (1999), **3. 613 (2015)**
Doubles	1. 108 (1999), **2. 107 (2015)**, 3. 102 (2002)
Triples	1. 26 (1990), 2. 22 (1989), 3. 21 (1986)
Home Runs	1. 108 (2010), 2. 95 (1999), **3. 89 (2015)**
Runs Batted In	**1. 448 (2015)**, 2. 396 (1999), 3. 390 (2010)
Total Bases	1. 1042 (1999), **2. 1015 (2015)**, 3. 988 (2010)
Walks	**1. 289 (2015)**, 2. 286 (2014), 3. 244 (2010)
Intentional Walks	1. 28 (2001), 2. 26 (1999), 3. 25 (2002)
Hit by Pitches	1. 54 (2011), 2. 51 (2009), 3. 48 (2014)
Strikeouts	1. 299 (2005), 2. 292 (2011), 3. 289 (2006)
Sacrifice Flies	1. 24 (2002), **2. 21 (2015)**, 3. 19 (1996)
Sacrifice Hits	1. 111 (1990), 2. 107 (1985), 3. 100 (1991)
Stolen Bases	1. 123 (2001), 2. 100 (2000), 3. 94 (2002)
Earned Run Average	1. 0.18 ('84 & 85), 3. 0.29 ('82 & '83)
Highest ERA	1. 3.44 (2012), **2. 2.84** (1998 and **2015**)
Opponents' BA	1. .115 (1985), 2. .124 (1992), 3. .130 (2002)
Wins	1. 63 (1999), 2. 62 (1990 and 2001)
Losses	1. 27 (1998), 2. 20 (2005, 2012 and 2013)
Saves	**1. 9 (2015)**, 2. 7 (2008), 3. 6 (2010, 2011, 2012 & 2014)
Complete Games	1. 66 (1990), 2. 62 (1999), 3. 58 (1991)
Shutouts	1. 46 (1990), 2. 43 (1991), 3. 40 (1984)
Inn. Pitched	1. 483.2 (1990), 2. 458.2 (1999), 3. 454.0 (2001)
Strikeouts	1. 548 (2005), 2. 543 (1994), 3. 539 (2008)
Hits Allowed	**1. 355 (2015)**, 2. 348 (2013), 3. 331 (1996)
Runs Allowed	1. 220 (2012), **2. 196 (2015)**, 3. 190 (2013)
Walks Allowed	**1. 208 (2015)**, 2. 173 (2013), 3. 165 (2000)
Home Runs Allowed	**1. 41 (2015)**, 2. 37 (2013), 3. 36 (2009)
Wild Pitches	1. 54 (2012), **2. 42 (2015)**, 3. 34 (2013)
Hit by Pitches	1. 57 (2008), **2. 48 (2015)**, 3. 44 (2010)
Fielding Percentage	1. .980 (1992, 1993 and 2013)
Most Errors	1. 69 (2007), 2. 67 (2002), 3. 64 (1981)
Fewest Errors	1. 32 (1992 and 1993), 3. 33 (1975)
DP's Turned	**1. 28 (2015)**, 2. 27 (2001), 3. 25 (2002)
Passed Balls	1. 26 (2013), 2. 20 (1998 and 2011)

Dot Richardson

Amanda Kamekona

Julie Marshall

Perfect Games and No-Hitters (perfect games in bold)

PITCHER(S)	DATE	OPPONENT (HOME/NEUTRAL)	SCORE
1-3. Jan Jeffers	1978	-	-
4. Karen Andrews	1979	-	-
5-7. Jan Jeffers	1979	-	-
8. Karen Andrews	March 21, 1980	vs. Weber State (H)	9-0
9. Karen Andrews	**March 25, 1980**	**vs. Humboldt State (H)**	**4-0**
10. Lori Warkentin (5) and Andrews (2)	March 29, 1980	vs. San Diego State (H)	5-0
11. Karen Andrews	April 21, 1980	at Chapman	3-0
12. Karen Andrews	April 24, 1981	vs. Arizona (H)	6-0
13. Tracy Compton	March 24, 1982	vs. Weber State (H)	1-0
14. Debbie Doom	**May 15, 1982**	**vs. Wyoming (H)**	**5-0**
15. Tracy Compton (3.1) & Doom (3.2)	**May 29, 1982**	**vs. Western Michigan (N)**	**1-0**
16. Debbie Doom	March 7, 1983	vs. Creighton (H)	1-0 (11 inn.)
17. Tracy Compton	March 12, 1983	at Cal Poly Pomona	2-0 (9 inn.)
18. Debbie Doom	**March 6, 1984**	**at Cal State Dominguez Hills**	**2-0**
19. Tracy Compton	March 26, 1984	vs. California (H)	1-0
20. Debbie Doom	April 19, 1984	vs. UC Santa Barbara (H)	3-0
21. Tracy Compton	April 24, 1984	at San Diego State	2-0
22. Tracy Compton	May 18, 1984	vs. Arizona State (H)	3-0
23. Debbie Doom	**February 15, 1985**	**vs. Cal Poly (H)**	**4-0**
24. Debbie Doom	**April 9, 1985**	**vs. Long Beach State (H)**	**1-0**
25. Debbie Doom	**April 26, 1985**	**at UC Santa Barbara**	**2-0**
26. Michelle Phillips	April 14, 1986	vs. UNLV (H)	3-0
27. Michelle Phillips	February 11, 1987	at Loyola Marymount	10-0 (5 inn.)
28. Lisa Longaker	March 25, 1987	vs. Michigan (H)	4-0
29. Lisa Longaker	April 26, 1987	at Oregon State	4-0
30. Samantha Ford (5) & Phillips (2)	February 12, 1988	at UC Santa Barbara	4-0
31. Lisa Longaker	March 20, 1988	vs. Oregon (H)	1-0
32. Lisa Longaker	April 4, 1988	at Arizona	1-0
33. Samantha Ford	**May 5, 1989**	**at Oregon State**	**2-0**
34. Tiffany Boyd	May 24, 1989	vs. South Carolina (N)	3-0
35. DeeDee Weiman	February 15, 1990	vs. New Mexico State (N)	2-0
36. DeeDee Weiman	February 16, 1990	vs. Toledo (N)	4-0
37. DeeDee Weiman	February 27, 1990	vs. Cal Poly Pomona (H)	4-0
38. Lisa Fernandez	March 2, 1990	vs. Southern Utah (N)	11-0 (6 inn.)
39. Heather Compton	March 14, 1990	vs. Hawai'i (H)	3-0
40. Lisa Longaker	**April 7, 1990**	**vs. Arizona State (H)**	**2-0**
41. DeeDee Weiman	April 21, 1990	at Oregon State	10-0 (5 inn.)
42. DeeDee Weiman	February 15, 1991	vs. Sacramento State (N)	8-0 (6 inn.)
43. Lisa Fernandez	February 16, 1991	vs. Texas-Arlington (N)	3-0
44. Lisa Fernandez	February 17, 1991	vs. Cal State Fullerton (N)	4-0
45. DeeDee Weiman	February 26, 1991	vs. Cal Poly Pomona (H)	1-0
46. Lisa Fernandez	**March 2, 1991**	**vs. Iowa State (N)**	**9-0 (5 inn.)**
47. DeeDee Weiman	March 10, 1991	vs. San Diego State (H)	5-0
48. Heather Compton	**May 17, 1991**	**vs. Central Michigan (H)**	**4-0**
49. Lisa Fernandez	February 5, 1992	vs. Cal State Northridge (H)	2-0
50. DeeDee Weiman	February 15, 1992	vs. New Mexico State (N)	15-0 (5 inn.)
51. DeeDee Weiman	February 20, 1992	vs. Saint Mary's (N)	9-0
52. Heather Compton	February 29, 1992	at Long Beach State	2-0
53. DeeDee Weiman	April 26, 1992	vs. Sacramento State (H)	4-0
54. Lisa Fernandez	**March 6, 1993**	**at Cal Poly Pomona**	**10-0 (6 inn.)**
55. Lisa Fernandez	March 13, 1993	at Oregon State	16-0 (5 inn.)
56. Lisa Fernandez	March 21, 1993	vs. Oregon State (H)	4-0
57. Lisa Fernandez	April 16, 1993	at Washington	1-0
58. Lisa Fernandez	May 27, 1993	vs. Connecticut (N)	3-0
59. Lisa Fernandez	May 29, 1993	vs. Cal State Northridge (N)	2-0
60. Weiman (4) and Burns (1)	March 10, 1994	at South Florida	10-0 (5 inn.)
61. B'Ann Burns	March 11, 1994	vs. Notre Dame (N)	12-0 (5 inn.)
62. DeeDee Weiman	March 13, 1994	vs. Oklahoma (N)	3-0
63. DeeDee Weiman	March 16, 1994	at Long Beach State	4-0
64. DeeDee Weiman	March 29, 1994	vs. Oregon (H)	1-0
65. DeeDee Weiman	April 9, 1994	vs. Arizona State (H)	3-0
66. DeeDee Weiman	May 7, 1994	vs. Santa Clara (H)	8-0 (5 inn.)
67. B'Ann Burns	May 7, 1994	vs. Santa Clara (H)	7-0
68. DeeDee Weiman	May 10, 1994	at Oregon State	7-0
69. Weiman (3) and Burns (2)	May 28, 1994	vs. Illinois-Chicago (N)	9-0 (5 inn.)
70. Tanya Harding	**March 28, 1995**	**vs. Oregon State (H)**	**10-0 (6 inn.)**
71. Tanya Harding	April 14, 1995	at Oregon	7-0
72. Tanya Harding	May 26, 1995	vs. Louisiana-Lafayette (N)	3-0
73. B'Ann Burns	January 27, 1996	vs. Loyola Marymount (H)	9-0 (5 inn.)
74. B'Ann Burns	March 2, 1996	vs. Ohio State (H)	9-0 (5 inn.)
75. Kaci Clark	**March 2, 1996**	**vs. Ohio State (H)**	**13-0 (5 inn.)**
76. Christa Williams	March 22, 1997	vs. Oregon (H)	8-0
77. Amanda Freed	February 5, 1999	vs. Santa Clara (H)	3-0
78. Amanda Freed	March 6, 1999	vs. Missouri (N)	9-0 (6 inn.)
79. Courtney Dale	February 4, 2000	vs. Maryland (N)	9-0 (5 inn.)
80. Amanda Freed	March 4, 2001	vs. UNLV (H)	3-0
81. Keira Goerl	**March 6, 2001**	**vs. UC Riverside (H)**	**10-0 (5 inn.)**
82. Goerl (3) and Dale (2)	April 25, 2001	at UC Riverside	12-0 (5 inn.)
83. Keira Goerl	February 1, 2002	vs. Louisiana-Monroe (H)	8-0 (5 inn.)
84. Amanda Freed	February 9, 2002	vs. Texas (N)	14-0 (5 inn.)
85. Keira Goerl	February 20, 2002	vs. UC Riverside (H)	6-0
86. Keira Goerl	March 1, 2002	vs. Texas A&M-Corpus Christi (H)	8-0 (5 inn.)
87. Keira Goerl	March 8, 2002	vs. Iowa (N)	4-0
88. Amanda Freed	March 9, 2002	vs. Virginia (N)	2-0
89. Keira Goerl	April 26, 2002	at California	3-0
90. Keira Goerl	May 17, 2002	vs. Eastern Kentucky (N)	10-0 (5 inn.)
91. Keira Goerl	March 28, 2003	at Stanford	5-0
92. Michelle Turner	May 10, 2003	at Arizona State	8-0 (6 inn.)
93. Goerl (4) and Michelle Turner (2)	**May 15, 2003**	**vs. Colgate (N)**	**8-0 (6 inn.)**
94. Keira Goerl	May 26, 2003	vs. California (N)	1-0 (9 inn.)
95. Keira Goerl	February 14, 2004	vs. Wisconsin (N)	8-0 (5 inn.)
96. Keira Goerl	May 20, 2004	vs. Mississippi Valley State (H)	8-0 (5 inn.)
97. Anjelica Selden	March 5, 2005	vs. St. John's (N)	3-0
98. Anjelica Selden	March 6, 2005	at Fresno State	7-0
99. Donna Kerr	**March 2, 2008**	**vs. Saint Peter's (N)**	**10-0 (5 inn.)**
100. Megan Langenfeld	April 11, 2009	vs. Washington	10-0 (5 inn.)
101. Donna Kerr	February 11, 2011	vs. Utah State	19-0 (5 inn.)
102. Paige McDuffee	February 16, 2013	vs. Seattle University (N)	9-0 (5 inn.)
103. Jessica Hall	March 10, 2013	vs. Charleston Southern (N)	10-0 (5 inn.)
104. Jessica Hall	May 4, 2013	vs. Bakersfield	8-0 (5 inn.)
105. Ally Carda	February 6, 2014	vs. Delaware (N)	10-0 (5 inn.)
106. Ally Carda	February 15, 2015	vs. Boise State (N)	6-0
107. Ally Carda	March 6, 2015	vs. Illinois	14-0 (5 inn.)

Multiple No-Hitters (includes perfect games and combined no-hitters)

DeeDee Weiman	18	4 in 1990, 3 in 1991, 3 in 1992, 8 in 1994
Keira Goerl	13	2 in 2001, 6 in 2002, 3 in 2003, 2 in 2004
Lisa Fernandez	11	1 in 1990, 3 in 1991, 1 in 1992, 6 in 1993
Debbie Doom	8	2 in 1982, 1 in 1983, 2 in 1984, 3 in 1985
Karen Andrews	6	1 in 1979, 4 in 1980, 1 in 1981
B'Ann Burns	6	4 in 1994, 2 in 1996
Tracy Compton	6	2 in 1982, 1 in 1983, 3 in 1984
Jan Jeffers	6	3 in 1978, 3 in 1979
Amanda Freed	5	2 in 1999, 1 in 2001, 2 in 2002
Lisa Longaker	5	2 in 1987, 2 in 1988, 1 in 1990
Ally Carda	3	1 in 2014, 2 in 2015
Heather Compton	3	1 in 1990, 1 in 1991, 1 in 1992
Tanya Harding	3	3 in 1995
Michelle Phillips	3	1 in 1986, 1 in 1987, 1 in 1988
Courtney Dale	2	1 in 2000, 1 in 2001
Samantha Ford	2	1 in 1988, 1 in 1989
Jessica Hall	2	2 in 2013
Donna Kerr	2	1 in 2008, 1 in 2011
Anjelica Selden	2	2 in 2005
Michelle Turner	2	2 in 2003

Multiple Perfect Games: Debbie Doom (6), Keira Goerl (2), Lisa Fernandez (2)

Most No-Hitters in a Season: 10 (1994), 8 (2002), 7 (1990), 7 (1991), 6 (1993), 5 (1984), 5 (1992)

Megan Langenfeld

DeeDee Weiman

1978

Sue Enquist	OF

1979

Karen Andrews	P

1980

Karen Andrews	P
Gail Edson	OF

1981

Karen Andrews	P
Sheila Cornell	1B
Dot Richardson	SS

1982

Dot Richardson	SS	First Team
Tracy Compton	P	Second Team
Gina Vecchione	OF	Second Team

1983

Tracy Compton	P	First Team
Sheila Cornell	3B	First Team
Debbie Doom	P	First Team
Dot Richardson	SS	First Team

1984

Sheila Cornell	3B	First Team
Debbie Doom	P	First Team
Tricia Mang	Utility	First Team
Tracy Compton	P	Second Team

1985

Debbie Doom	P	Second Team
Tracy Compton	P	Second Team

1987

Lisa Longaker	P	First Team
Janice Parks	3B	First Team
Sandra Arledge	OF	Second Team

1988

Lisa Longaker	P	First Team
Lorraine Maynez	OF	First Team
Janice Parks	3B	First Team

1989

Janice Parks	3B	First Team
Shanna Flynn	OF	Second Team

1990

Lisa Fernandez	Utility	First Team
Yvonne Gutierrez	OF	First Team
Lisa Longaker	P	First Team

1991

Heather Compton	P	First Team
Lisa Fernandez	Utility	First Team
Yvonne Gutierrez	OF	First Team
Erica Ziencina	C	Second Team
Missy Phillips	2B	Third Team

1992

Joanne Alchin	1B	First Team
Lisa Fernandez	Utility	First Team
Yvonne Gutierrez	OF	First Team
Kathi Evans	OF	Second Team

1993

Lisa Fernandez	Utility	First Team
Jenny Brewster	OF	Second Team
Kelly Howard	OF	Second Team

1994

Jennifer Brundage	3B	First Team
DeeDee Weiman	P	First Team

1995

Jennifer Brundage	3B	First Team
Kelly Howard	2B	Second Team
Nicole Odom	At-Large/SS	Second Team
Tanya Harding	At-Large/P	Second Team
Alleah Poulson	1B	Third Team

1996

B'Ann Burns	P	First Team
Alleah Poulson	1B	Second Team
Julie Adams	3B	Third Team

1997

Stacey Nuveman	At-Large/C	First Team
B'Ann Burns	P	Second Team
Alleah Poulson	1B	Second Team
Christie Ambrosi	SS	Third Team
Christa Williams	P	Third Team

1999

Christie Ambrosi	At-Large/OF	First Team
Courtney Dale	P	First Team
Amanda Freed	Utility	First Team
Stacey Nuveman	C	First Team
Julie Adams	3B	Second Team
Julie Marshall	1B	Second Team

2000

Natasha Watley	SS	First Team
Lyndsey Klein	2B	Second Team

2001

Stacey Nuveman	C	First Team
Natasha Watley	SS	First Team
Amanda Freed	At-Large/UT	Second Team
Tairia Mims	3B	Second Team

2002

Amanda Freed	At-Large/UT	First Team
Keira Goerl	P	First Team
Stacey Nuveman	C	First Team
Natasha Watley	SS	First Team
Claire Sua	DP	Third Team

2003

Keira Goerl	P	First Team
Tairia Mims	Utility	First Team
Claire Sua	DP	First Team
Natasha Watley	SS	First Team

2004

Caitlin Benyi	2B	First Team
Keira Goerl	P	Second Team

2005

Caitlin Benyi	2B	Second Team
Anjelica Selden	At-Large/P	Second Team

2006

Andrea Duran	3B	First Team
Anjelica Selden	P	First Team
Caitlin Benyi	2B	Second Team

2007

Krista Colburn	OF	Second Team
Lisa Dodd	2B	Second Team

2008

GiOnna DiSalvatore	1B	First Team
Anjelica Selden	P	First Team
Amanda Kamekona	2B	Third Team
Megan Langenfeld	Utility/P	Third Team

2009

Megan Langenfeld	Utility/P	First Team
Katie Schroeder	OF	First Team
Amanda Kamekona	2B	Third Team

2010

GiOnna DiSalvatore	At-Large/2B	First Team
Megan Langenfeld	Utility/P	First Team

2011

Andrea Harrison	Utility	First Team

2012

Stephany LaRosa	3B	First Team
Andrea Harrison	1B	Second Team
Katie Schroeder	OF	Second Team
Samantha Camuso	Utility	Third Team

2013

B.B. Bates	OF	Second Team

2014

Ally Carda	Utility/P	First Team
Stephany LaRosa	Utility	First Team

2015

Allexis Bennett	OF	First Team
Ally Carda	Utility/P	First Team
Stephany LaRosa	Utility	Second Team
Delaney Spaulding	SS	Second Team

Multiple All-Americans

Tracy Compton	4 ('82, '83, '84, '85)
Lisa Fernandez	4 ('90, '91, '92, '93)
Stacey Nuveman	4 ('97, '99, '01, '02)
Natasha Watley	4 ('00, '01, '02, '03)
Karen Andrews	3 ('79, '80, '81)
Caitlin Benyi	3 ('04, '05, '06)
Sheila Cornell	3 ('81, '83, '84)
Debbie Doom	3 ('83, '84, '85)
Amanda Freed	3 ('99, '01, '02)
Keira Goerl	3 ('02, '03, '04)
Yvonne Gutierrez	3 ('90, '91, '92)
Megan Langenfeld	3 ('08, '09, '10)
Stephany LaRosa	3 ('12, '14, '15)
Lisa Longaker	3 ('87, '88, '90)
Janice Parks	3 ('87, '88, '89)
Alleah Poulson	3 ('95, '96, '97)
Dot Richardson	3 ('81, '82, '83)
Anjelica Selden	3 ('05, '06, '08)
Julie Adams	2 ('96, '99)
Christie Ambrosi	2 ('97, '99)
Jennifer Brundage	2 ('94, '95)
B'Ann Burns	2 ('96, '97)
Ally Carda	2 ('14, '15)
GiOnna DiSalvatore	2 ('08, '10)
Andrea Harrison	2 ('11, '12)
Kelly Howard	2 ('93, '95)
Amanda Kamekona	2 ('08, '09)
Tairia Mims	2 ('01, '03)
Katie Schroeder	2 ('09, '12)
Claire Sua	2 ('02, '03)

Multiple First-Team Selections

Lisa Fernandez	4 ('90, '91, '92, '93)
Stacey Nuveman	4 ('97, '99, '01, '02)
Natasha Watley	4 ('00, '01, '02, '03)
Yvonne Gutierrez	3 ('90, '91, '92)
Lisa Longaker	3 ('87, '88, '90)
Janice Parks	3 ('87, '88, '89)
Jennifer Brundage	2 ('94, '95)
Ally Carda	2 ('14, '15)
Sheila Cornell	2 ('83, '84)
GiOnna DiSalvatore	2 ('08, '10)
Debbie Doom	2 ('83, '84)
Amanda Freed	2 ('99, '02)
Keira Goerl	2 ('02, '03)
Megan Langenfeld	2 ('09, '10)
Stephany LaRosa	2 ('12, '14)
Dot Richardson	2 ('82, '83)
Anjelica Selden	2 ('06, '08)

Yvonne Gutierrez

Janice Parks

Alleah Poulson

1976

Sue Enquist	OF
Janice Wright	C

1977

Gail Edson	OF
Sue Enquist	OF
Jan Jeffers	P
Nedra Jerry	OF

1978

Gail Edson	OF
Sue Enquist	OF
Kathy Maurice	INF
Lisa Richardson	P
Janice Wright	C

1979

Karen Andrews	P
Nedra Jerry	OF
Marcia Pontoni	3B

1980

Karen Andrews	P
Cathy Collings	SS
Gail Edson	OF
Debbie Hauer	1B
Gina Vecchione	OF

1981

Barbara Booth	C
Sheila Cornell	1B
Nedra Jerry	OF
Dot Richardson	SS
Gina Vecchione	OF

1982

Tracy Compton	P
Sheila Cornell	1B
Debbie Doom	P
Dot Richardson	SS
Gina Vecchione	OF

1983

Tracy Compton	P
Sheila Cornell	1B
Debbie Doom	P
Dot Richardson	SS

1984

Tracy Compton	P
Debbie Doom	P
Tricia Mang	OF
Jennifer Simm	3B

1985

Tracy Compton	P
Debbie Doom	P
Gina Holmstrom	1B
Tricia Mang	OF

1986

Sandra Arledge	OF
Janice Parks	3B

1987

Sandra Arledge	OF
Janice Parks	3B

1988

Kerry Dienelt	1B
Lisa Longaker	P
Lorraine Maynez	OF
Janice Parks	3B
Stacy Sunny	C

1989

Shanna Flynn	OF	First Team
Lisa Longaker	P	Second Team

1990

Lisa Fernandez	P	First Team
Shanna Flynn	OF	First Team
Yvonne Gutierrez	OF	First Team
Lisa Longaker	P	First Team
Heather Compton	P	Second Team
Kerry Dienelt	1B	Second Team

1991

Heather Compton	P	First Team
Lisa Fernandez	P	First Team
Shanna Flynn	OF	First Team
Yvonne Gutierrez	OF	First Team
Missy Phillips	2B	First Team
Erica Ziencina	C	First Team

1992

Joanne Alchin	Utility	First Team
Lisa Fernandez	P	First Team
Yvonne Gutierrez	OF	First Team
Kathi Evans	OF	Second Team

1993

Jenny Brewster	OF	First Team
Lisa Fernandez	Utility	First Team
Kelly Howard	2B	First Team
Kathi Evans	OF	Second Team
Kristy Howard	SS	Second Team

1994

Jennifer Brundage	3B	First Team
DeeDee Weiman	P	First Team
Janae Deffenbaugh	OF	Second Team

1995

Jennifer Brundage	3B	First Team
Tanya Harding	Utility	First Team
Kathi Evans	OF	Second Team
Kelly Howard	2B	Second Team
Nicole Odom	SS	Second Team
Alleah Poulson	1B	Second Team

1996

B'Ann Burns	P	First Team
Ginny Mike-Mitchell	OF	First Team
Julie Adams	3B	Second Team
Nicole Odom	SS	Second Team
Alleah Poulson	1B	Second Team

1997

Christie Ambrosi	SS	First Team
B'Ann Burns	P	First Team
Julie Marshall	Utility	Second Team
Stacey Nuveman	C	Second Team
Alleah Poulson	1B	Second Team
Christa Williams	P	Second Team

1998

Nicole Odom	SS	Second Team
Kim Wuest	1B	Second Team

1999

Julie Adams	3B	First Team
Christie Ambrosi	OF	First Team
Courtney Dale	P	First Team
Amanda Freed	Utility	First Team
Julie Marshall	1B	First Team
Stacey Nuveman	C	First Team

2000

Lyndsey Klein	2B	First Team
Natasha Watley	SS	First Team
Julie Marshall	C	Second Team

2001

Amanda Freed	Utility	First Team
Stacey Nuveman	C	First Team
Natasha Watley	SS	First Team
Tairia Mims	3B	Second Team

2002

Amanda Freed	Utility	First Team
Keira Goerl	P	First Team
Stacey Nuveman	C	First Team
Claire Sua	DP	First Team
Natasha Watley	SS	First Team

2003

Keira Goerl	P	First Team
Tairia Mims	Utility	First Team
Claire Sua	DP	First Team
Natasha Watley	SS	First Team
Caitlin Benyi	OF	Second Team

2004

Caitlin Benyi	2B	First Team
Lisa Dodd	Utility	First Team
Keira Goerl	P	Second Team
Claire Sua	1B	Second Team

2005

Caitlin Benyi	2B	First Team
Anjelica Selden	P	Second Team

2006

Caitlin Benyi	2B	First Team
Andrea Duran	3B	First Team
Anjelica Selden	P	First Team
Lisa Dodd	Utility	Second Team
Jodie Legaspi	SS	Second Team

2007

Krista Colburn	OF	First Team
Lisa Dodd	2B	First Team
Megan Langenfeld	Utility	Second Team
Anjelica Selden	P	Second Team

2008

GiOnna DiSalvatore	1B	First Team
Megan Langenfeld	Utility/P	First Team
Anjelica Selden	P	First Team
Samantha Camuso	OF	Second Team
Krista Colburn	OF	Second Team
Amanda Kamekona	2B	Second Team

2009

GiOnna DiSalvatore	Utility
Amanda Kamekona	2B
Megan Langenfeld	Utility/Pitcher
Katie Schroeder	OF
Kaila Shull	C

* - no first or second-team designation in 2009

2010

GiOnna DiSalvatore	2B
Andrea Harrison	OF
Megan Langenfeld	Utility/Pitcher

* - no first or second-team designation in 2010

2011

Andrea Harrison	Utility	First Team

2012

Samantha Camuso	DP	First Team
Andrea Harrison	1B	First Team
Stephany LaRosa	3B	First Team
Katie Schroeder	OF	First Team
B.B. Bates	OF	Second Team
Ally Carda	Utility/P	Second Team

2013

B.B. Bates	OF	First Team
Ally Carda	P/UTIL	First Team
Gracie Goulder	2B	First Team
Stephany LaRosa	SS	Second Team

2014

Ally Carda	Utility/P	First Team
Stephany LaRosa	Utility	First Team
Mysha Sataraka	3B	Second Team
Delaney Spaulding	SS	Second Team
Jessica Hall	Utility/P	Third Team
Brittany Moeai	C	Third Team

2015

Allexis Bennett	OF	First Team
Ally Carda	Utility/P	First Team
Gracie Goulder	2B	First Team
Delaney Spaulding	SS	First Team
Stephany LaRosa	Utility	Second Team
Gabrielle Maurice	OF	Second Team
Kylee Perez	3B	Third Team

Multiple All-Region Selections

Caitlin Benyi	4 ('03, '04, '05, '06)
Ally Carda	4 ('12, '13, '14, '15)
Tracy Compton	4 ('82, '83, '84, '85)
Debbie Doom	4 ('82, '83, '84, '85)
Lisa Fernandez	4 ('90, '91, '92, '93)
Megan Langenfeld	4 ('07, '08, '09, '10)
Stephany LaRosa	4 ('12, '13, '14, '15)
Stacey Nuveman	4 ('97, '99, '01, '02)
Anjelica Selden	4 ('05, '06, '07, '08)
Natasha Watley	4 ('00, '01, '02, '03)
Sheila Cornell	3 ('81, '82, '83)
GiOnna DiSalvatore	3 ('08, '09, '10)
Lisa Dodd	3 ('04, '06, '07)
Gail Edson	3 ('77, '78, '80)
Sue Enquist	3 ('76, '77, '78)
Kathi Evans	3 ('92, '93, '95)
Shanna Flynn	3 ('89, '90, '91)
Amanda Freed	3 ('99, '01, '02)
Keira Goerl	3 ('02, '03, '04)
Yvonne Gutierrez	3 ('90, '91, '92)
Andrea Harrison	3 ('10, '11, '12)
Nedra Jerry	3 ('77, '79, '81)
Lisa Longaker	3 ('88, '89, '90)
Julie Marshall	3 ('97, '99, '00)
Nicole Odom	3 ('95, '96, '98)
Janice Parks	3 ('86, '87, '88)
Alleah Poulson	3 ('95, '96, '97)
Dot Richardson	3 ('81, '82, '83)
Claire Sua	3 ('02, '03, '04)
Gina Vecchione	3 ('80, '81, '82)
Julie Adams	2 ('96, '99)
Christie Ambrosi	2 ('97, '99)
Karen Andrews	2 ('79, '80)
Sandra Arledge	2 ('86, '87)
B.B. Bates	2 ('12, '13)
Jennifer Brundage	2 ('94, '95)
B'Ann Burns	2 ('96, '97)
Samantha Camuso	2 ('08, '12)
Krista Colburn	2 ('07, '08)
Heather Compton	2 ('90, '91)
Kerry Dienelt	2 ('88, '90)
Gracie Goulder	2 ('13, '15)
Kelly Howard	2 ('93, '95)
Amanda Kamekona	2 ('08, '09)
Tricia Mang	2 ('84, '85)
Tairia Mims	2 ('01, '03)
Katie Schroeder	2 ('09, '12)
Delaney Spaulding	2 ('14, '15)
Janice Wright	2 ('76, '78)

Debbie Doom

WCAA - 1980

Nedra Jerry (OF)

1981

Barbara Booth (C), Dot Richardson (SS)

1982

Tracy Compton (P), Sheila Cornell (1B)

1983

Tracy Compton (P), Sheila Cornell (1B), Debbie Doom (P), Mary Ricks (P)

1984

Tracy Compton (P), Tricia Mang (OF)

1985

Debbie Doom (P), Mary Ricks (OF)

Pac-West - 1986

Sandra Arledge (OF), Samantha Ford (P), Gina Holmstrom (1B), Janice Parks (3B), Karen Walker (OF)

Pac-10 - 1987

Lisa Longaker	P	First Team, Co-POY
Sandra Arledge	OF	First Team
Gina Holmstrom	1B/DP	First Team
Janice Parks	3B	First Team

1988

Lisa Longaker	P	First Team, POY
Shanna Flynn	OF	First Team
Janice Parks	3B	First Team
Stacy Sunny	C	First Team
Lorraine Maynez	OF	Second Team

1989

Shanna Flynn	OF	First Team
Kelly Inouye	C	First Team
Lisa Longaker	P	First Team
Janice Parks	3B	First Team
Missy Phillips	2B	First Team
Tiffany Boyd	P	Second Team
Bea Chiaravanont	OF	Second Team
Yvonne Gutierrez	OF	Second Team
Lorraine Maynez	OF	Second Team

1990

Lisa Longaker	P	First Team, POY
Kerry Dienelt	INF	First Team
Lisa Fernandez	Utility	First Team
Shanna Flynn	OF	First Team
Yvonne Gutierrez	OF	First Team
Kristy Howard	INF	First Team
Kelly Inouye	C	Second Team
Shelly Montgomery	OF	Second Team
Missy Phillips	2B	Second Team

1991

Lisa Fernandez	Utility	First Team, POY
Heather Compton	P	First Team
Yvonne Gutierrez	OF	First Team
Missy Phillips	INF	First Team
Erica Ziencina	C	First Team
Kerry Dienelt	INF	Second Team
Kristy Howard	INF	Second Team
Nichole Victoria	INF	Second Team

1992

Lisa Fernandez	Utility	First Team, POY
Joanne Alchin	INF	First Team
Kathi Evans	OF	First Team
Yvonne Gutierrez	OF	First Team
Jenny Brewster	OF	Second Team
Jennifer Brundage	3B	Second Team
Kristy Howard	INF	Second Team
Kelly Inouye	C	Second Team
Nichole Victoria	INF	Second Team
DeeDee Weiman	P	Second Team

1993

Lisa Fernandez	Utility	First Team, POY
Joanne Alchin	INF	First Team
Jenny Brewster	OF	First Team
Kristy Howard	INF	First Team
Heather Compton	P	Second Team
Kathi Evans	OF	Second Team
Kelly Howard	2B	Second Team

1994

Jennifer Brundage	INF	First Team
DeeDee Weiman	P	First Team
Kelly Howard	INF	Second Team
Nicole Odom	INF	Second Team
Alleah Poulson	INF	Second Team
B'Ann Burns	P	Honorable Mention
Janae Deffenbaugh	OF	Honorable Mention

1995

Jennifer Brundage	INF	First Team
Kelly Howard	INF	First Team
Nicole Odom	INF	First Team
Tanya Harding	Utility	Second Team, NOY
Jenny Brewster	OF	Second Team
B'Ann Burns	P	Second Team
Alleah Poulson	INF	Second Team
Kathi Evans	OF	Honorable Mention

1996

Julie Adams	INF	First Team, NOY
B'Ann Burns	P	First Team
Kelly Howard	INF	First Team
Alleah Poulson	INF	First Team
Ginny Mike-Mitchell	OF	Second Team
Nicole Odom	INF	Second Team
Christie Ambrosi	OF	Honorable Mention
Kaci Clark	P	Honorable Mention
Julie Marshall	INF	Honorable Mention
Kim Wuest	OF	Honorable Mention

1997

Stacey Nuveman	Utility	First Team, NOY
Alleah Poulson	INF	First Team
Christa Williams	P	First Team
Christie Ambrosi	INF	Second Team
B'Ann Burns	P	Second Team
Laurie Fritz	INF	Second Team
Julie Marshall	Utility	Second Team
Julie Adams	INF	Honorable Mention
Courtney Dale	OF/P	Honorable Mention

1998

Kim Wuest	INF	First Team
Nicole Odom	INF	Second Team
Laurie Fritz	INF	Honorable Mention
Casey Hiraiwa	INF	Honorable Mention

1999

Courtney Dale	P	First Team, PiOY
Stacey Nuveman	C	First Team, POY
Christie Ambrosi	OF	First Team
Julie Marshall	1B	First Team
Julie Adams	3B	Second Team
Amanda Freed	Utility	Second Team
Lyndsey Klein	2B	Second Team
Lupe Brambila	OF	Honorable Mention

2000

Amanda Freed	P	First Team
Lyndsey Klein	2B	First Team
Julie Marshall	C	First Team
Natasha Watley	SS	First Team
Julie Adams	3B	Honorable Mention
Stephanie Swenson	P	Honorable Mention

2001

Stacey Nuveman	C	First Team, POY
Amanda Freed	P/OF	First Team
Tairia Mims	3B/C	First Team
Natasha Watley	SS	First Team
Keira Goerl	P	Second Team
Claire Sua	1B/DP	Second Team
Courtney Dale	DP/P	Honorable Mention
Stephanie Ramos	OF	Honorable Mention

2002

Stacey Nuveman	C	First Team, POY
Amanda Freed	OF/P	First Team
Keira Goerl	P	First Team
Natasha Watley	SS	First Team
Tairia Mims	1B	Second Team
Claire Sua	DP	Second Team

2003

Keira Goerl	P	First Team, PiOY
Natasha Watley	SS	First Team, POY
Tairia Mims	1B/C	First Team
Claire Sua	DP	First Team
Caitlin Benyi	OF	Second Team
Andrea Duran	OF	Honorable Mention
Stephanie Ramos	OF	Honorable Mention
Michelle Turner	P	Honorable Mention
Emily Zaplatosch	C	Honorable Mention

2004

Caitlin Benyi	2B	First Team
Stephanie Ramos	OF	First Team
Keira Goerl	P	Second Team
Jodie Legaspi	SS	Second Team
Claire Sua	1B	Second Team
Lisa Dodd	P/OF	Honorable Mention
Andrea Duran	3B	Honorable Mention
Emily Zaplatosch	C	Honorable Mention

2005

Anjelica Selden	P	First Team, NOY
Caitlin Benyi	2B	First Team
Andrea Duran	3B	First Team
Emily Zaplatosch	C	Second Team
Jodie Legaspi	SS	Honorable Mention

2006

Andrea Duran	3B	First Team, POY
Caitlin Benyi	2B	First Team
Jodie Legaspi	SS	First Team
Anjelica Selden	P	First Team
Krista Colburn	OF	Second Team
Emily Zaplatosch	C	Second Team
Lisa Dodd	P/1B	Honorable Mention
Alissa Eno	Utility	Honorable Mention
Tara Henry	OF	Honorable Mention

2007

Krista Colburn	OF	First Team
Lisa Dodd	2B	First Team
Jodie Legaspi	SS	First Team
Megan Langenfeld	P/1B	Second Team
Jaisa Creps	C	Honorable Mention
Tara Henry	OF	Honorable Mention
Whitney Holum	OF/DP	Honorable Mention
Anjelica Selden	P	Honorable Mention
Kaila Shull	OF/C	Honorable Mention

2008

Amanda Kamekona	2B	First Team
Anjelica Selden	P	First Team
Samantha Camuso	OF	Second Team
Krista Colburn	OF	Second Team
GiOnna DiSalvatore	1B	Second Team
Megan Langenfeld	P/DP	Second Team
Donna Kerr	P	Honorable Mention
Katie Schroeder	OF	Honorable Mention

2009

Amanda Kamekona	2B	First Team
Megan Langenfeld	P/1B	First Team
Katie Schroeder	OF	First Team
Kaila Shull	C	First Team
GiOnna DiSalvatore	1B/OF	Second Team
Monica Harrison	SS	Second Team
Julie Burney	3B	Honorable Mention
Andrea Harrison	OF	Honorable Mention

2010

Megan Langenfeld	P/1B	First Team, POY
GiOnna DiSalvatore	2B	First Team
Andrea Harrison	OF	First Team
Julie Burney	3B	Second Team
Monica Harrison	SS	Honorable Mention
Donna Kerr	P	Honorable Mention
Kaila Shull	C	Honorable Mention
Dani Yudin	C/1B	Honorable Mention

2011

Andrea Harrison	OF/1B	First Team
Kellie Fox	SS	First Team
GiOnna DiSalvatore	3B	Second Team
B.B. Bates	OF	Honorable Mention
Donna Kerr	P	Honorable Mention
Katie Schroeder	OF	Honorable Mention

Pac-12 - 2012

Stephany LaRosa	3B	First Team, FOY
B.B. Bates	OF	First Team
Andrea Harrison	OF/1B	First Team
Katie Schroeder	OF	First Team
Samantha Camuso	DP	Second Team
Jessica Hall	P	Honorable Mention
Dani Yudin	C/1B	Honorable Mention

2013

B.B. Bates	OF	First Team
Ally Carda	P/UTIL	First Team
Stephany LaRosa	INF	First Team
Allexis Bennett	OF	Honorable Mention
Jessica Hall	P/UTIL	Honorable Mention
Mysha Sataraka	INF	Honorable Mention

2014

Ally Carda	P/UTIL	First Team, POY
Stephany LaRosa	UTIL	First Team
Mysha Sataraka	INF	First Team
Delaney Spaulding	INF	Second Team
Allexis Bennett	OF	Honorable Mention
Jessica Hall	P/UTIL	Honorable Mention
Brittany Moeai	C/INF	Honorable Mention

2015

Ally Carda	P/UTIL	First Team, POY
Allexis Bennett	OF	First Team
Stephany LaRosa	UTIL	First Team
Delaney Spaulding	SS	First Team
Gabrielle Maurice	OF	Second Team
Gracie Goulder	2B	Honorable Mention
Kylee Perez	UTIL	Honorable Mention

Notes: POY - Player of the Year; PiOY - Pitcher of the Year; NOY - Newcomer of the Year; FOY - Freshman of the Year

3+ All-Conference Selections

Julie Adams	4 ('96, '97, '99, '00)
Caitlin Benyi	4 ('03, '04, '05, '06)
B'Ann Burns	4 ('94, '95, '96, '97)
GiOnna DiSalvatore	4 ('08, '09, '10, '11)
Andrea Duran	4 ('03, '04, '05, '06)
Lisa Fernandez	4 ('90, '91, '92, '93)
Amanda Freed	4 ('99, '00, '01, '02)
Keira Goerl	4 ('01, '02, '03, '04)
Yvonne Gutierrez	4 ('89, '90, '91, '92)
Andrea Harrison	4 ('09, '10, '11, '12)
Kelly Howard	4 ('93, '94, '95, '96)
Kristy Howard	4 ('90, '91, '92, '93)
Megan Langenfeld	4 ('07, '08, '09, '10)
Stephany LaRosa	4 ('12, '13, '14, '15)
Jodie Legaspi	4 ('04, '05, '06, '07)
Lisa Longaker	4 ('87, '88, '89, '90)
Julie Marshall	4 ('96, '97, '99, '00)
Stacey Nuveman	4 ('97, '99, '01, '02)
Nicole Odom	4 ('94, '95, '96, '98)
Janice Parks	4 ('86, '87, '88, '89)
Alleah Poulson	4 ('94, '95, '96, '97)
Katie Schroeder	4 ('08, '09, '11, '12)
Anjelica Selden	4 ('05, '06, '07, '08)
Claire Sua	4 ('01, '02, '03, '04)
Natasha Watley	4 ('00, '01, '02, '03)
Emily Zaplatosch	4 ('03, '04, '05, '06)
Christie Ambrosi	3 ('96, '97, '99)
B.B. Bates	3 ('11, '12, '13)
Allexis Bennett	3 ('13, '14, '15)
Jenny Brewster	3 ('92, '93, '95)
Jennifer Brundage	3 ('92, '94, '95)
Ally Carda	3 ('13, '14, '15)
Krista Colburn	3 ('06, '07, '08)
Tracy Compton	3 ('82, '83, '84)
Courtney Dale	3 ('97, '99, '01)
Lisa Dodd	3 ('04, '06, '07)
Kathi Evans	3 ('92, '93, '95)
Shanna Flynn	3 ('88, '89, '90)
Jessica Hall	3 ('12, '13, '14)
Kelly Inouye	3 ('89, '90, '92)
Donna Kerr	3 ('08, '10, '11)
Tairia Mims	3 ('01, '02, '03)
Missy Phillips	3 ('89, '90, '91)
Stephanie Ramos	3 ('01, '03, '04)
Kaila Shull	3 ('07, '09, '10)

Pac-10/12 Players of the Week

Janice Parks	May 2, 1989
Shelly Montgomery	Feb. 13, 1990
DeeDee Weiman	Feb. 20, 1990
Lisa Longaker	April 10, 1990
Kerry Dienelt	May 15, 1990
Lisa Fernandez	Feb. 18, April 2, April 22, 1991
Kerry Dienelt	April 29, 1991
Lisa Fernandez	March 31, 1992
Jennifer Brundage	April 6, 1992
Joanne Alchin	April 27, 1992
Lisa Fernandez	March 16, April 12, 1993
Jenny Brewster	April 26, 1993
Kelly Howard	May 3, 1993
Jennifer Brundage	March 15, 1994
Jennifer Brundage	Feb. 14, 1995
Tanya Harding	April 5, 1995
Nicole Odom	May 16, 1995
Nicole Odom	Feb. 13, 1996
Ginny Mike-Mitchell	May 13, 1996
Stacey Nuveman	March 4, 1997
Alleah Poulson	March 11, 1997
Julie Adams	March 31, 1997
Stacey Nuveman	Feb. 23, March 2, April 13, April 26, 1999
Julie Marshall	April 19, 1999
Natasha Watley	May 15, 2000
Tairia Mims	Feb. 19, 2001
Stacey Nuveman	March 12, 2001
Natasha Watley	April 16, 2001
Stacey Nuveman	Feb. 11, April 29, May 6, 2002
Amanda Freed	Feb. 18, 2002
Natasha Watley	May 13, 2002
Tairia Mims	Feb. 18, 2003
Natasha Watley	Feb. 25, 2003
Stephanie Ramos	March 2, 2004
Caitlin Benyi	April 20, May 11, 2004
Caitlin Benyi	May 10, 2005
Andrea Duran	Feb. 28, April 11, May 2, 2006
Krista Colburn	March 21, 2006
Lisa Dodd	Feb. 20, 2007
Megan Langenfeld	March 13, 2007
Jodie Legaspi	May 1, 2007
GiOnna DiSalvatore	Feb. 12, Feb. 26, 2008
Samantha Camuso	April 8, 2008
Amanda Kamekona	May 6, 2008
Megan Langenfeld	April 28, 2009
GiOnna DiSalvatore	Feb. 23, May 17, 2010
Megan Langenfeld	April 26, 2010
Andrea Harrison	May 3, 2010
Alyssa Tiumalu	March 1, 2011
Andrea Harrison	March 15, April 5, 2011
Stephany LaRosa	April 16, 2012
B.B. Bates	Feb. 19, 2013
Stephany LaRosa	April 22, 2013
Alyssa Tiumalu	Feb. 11, 2014
Mysha Sataraka	Feb. 25, March 18, 2014
Stephany LaRosa	March 31, April 21, 2014
Gabrielle Maurice	Feb. 16, 2015
Delaney Spaulding	March 9, 2015

Multiple Recipients: Stacey Nuveman (9), Lisa Fernandez (6), GiOnna DiSalvatore (4), Stephany LaRosa (4), Natasha Watley (4), Caitlin Benyi (3), Jennifer Brundage (3), Andrea Duran (3), Andrea Harrison (3), Megan Langenfeld (3), Kerry Dienelt (2), Tairia Mims (2), Nicole Odom (2), Mysha Sataraka (2), Alyssa Tiumalu (2).

Pac-10/12 Pitchers of the Week

Lisa Fernandez	March 10, 1992
DeeDee Weiman	March 31, 1992
Lisa Fernandez	March 9, April 12, April 26, May 3, 1993
DeeDee Weiman	Feb. 22, March 15, 1994
B'Ann Burns	May 16, 1994
B'Ann Burns	Feb. 14, Feb. 20, March 21, 1995
Kaci Clark	March 14, 1995
Tanya Harding	April 11, 1995
B'Ann Burns	March 13, 1996
B'Ann Burns	Feb. 18, 1997
Christa Williams	March 31, April 14, 1997
Courtney Dale	April 7, 1997
Amanda Freed	March 30, May 10, 1999
Courtney Dale	April 26, 1999
Amanda Freed	April 10, 2000
Amanda Freed	March 5, 2001
Keira Goerl	April 30, 2001
Amanda Freed	March 4, 2002
Keira Goerl	March 11, March 18, April 16, April 29, May 13, 2002
Keira Goerl	Feb. 25, April 1, May 5, 2003
Michelle Turner	May 12, 2003
Keira Goerl	Feb. 17, May 18, 2004
Anjelica Selden	Feb. 22, March 8, April 19, May 16, 2005
Lisa Dodd	May 10, 2005
Anjelica Selden	Feb. 28, March 7 & 14, 2006
Megan Langenfeld	May 15, 2007
Anjelica Selden	Feb. 26, March 11, April 1, 2008
Donna Kerr	March 4, 2008
Megan Langenfeld	April 29, 2008
Donna Kerr	March 2, 2009
Megan Langenfeld	April 14, May 12, 2009
Donna Kerr	Feb. 23, 2010
Ally Carda	Feb. 25, March 25, May 11, 2014
Jessica Hall	April 21, 2014
Ally Carda	March 9 & 16, April 20, May 4, 2015

Multiple Recipients: Keira Goerl (11), Anjelica Selden (10), Ally Carda (7), B'Ann Burns (6), Lisa Fernandez (5), Amanda Freed (5), Megan Langenfeld (4), Donna Kerr (3), DeeDee Weiman (3), Courtney Dale (2), Christa Williams (2).

NFCA National Players of the Week

Tanya Harding	April 10, 1995
Jennifer Brundage	May 9, 1995
Christa Williams	March 31, 1997
Courtney Dale	April 14, 1999
Stacey Nuveman	April 26, 1999
Amanda Freed	April 12 & 26, May 3, 2000
Keira Goerl	March 11, 2002
Stacey Nuveman	April 29, May 6, 2002
Natasha Watley	March 11, 2003
Keira Goerl	May 5, 2004
Caitlin Benyi	May 12, 2004
Anjelica Selden	March 9, 2005
Andrea Duran	April 12, May 3, 2006
Anjelica Selden	Feb. 26, 2008
Amanda Kamekona	May 6, 2008
Megan Langenfeld	April 14, April 28, 2009
B.B. Bates	Feb. 19, 2013
Ally Carda	Feb. 25, 2014

Multiple Recipients: Amanda Freed (3), Stacey Nuveman (3), Andrea Duran (2), Keira Goerl (2), Megan Langenfeld (2), Anjelica Selden (2).

NFCA National Pitchers of the Week

Ally Carda	March 10 & 17, 2015

USA Softball National Players of the Week

Natasha Watley	March 11, 2003
Keira Goerl	April 1, 2003
Keira Goerl	May 4, 2004
Anjelica Selden	March 8, 2005
Caitlin Benyi	May 10, 2005
Andrea Duran	April 11, May 2, 2006
Megan Langenfeld	May 15, 2007
Anjelica Selden	Feb. 26, 2008
Amanda Kamekona	May 6, 2008
Megan Langenfeld	April 14, 2009
Megan Langenfeld	April 27, 2010
Stephany LaRosa	April 17, 2012
B.B. Bates	Feb. 19, 2013
Ally Carda	Feb. 25, 2014

Multiple Recipients: Megan Langenfeld (3), Andrea Duran (2), Keira Goerl (2), Anjelica Selden (2).

Honda-Broderick Cup Winners

Lisa Fernandez	1993
Natasha Watley	2003

Honda Award Winners

Debbie Doom	1984
Lisa Longaker	1988, 1990
Janice Parks	1989
Lisa Fernandez	1991, 1992, 1993
Jennifer Brundage	1995
Natasha Watley	2003

USA Softball Player of the Year

Stacey Nuveman	2002

USA Softball POY Top 3 Finalist

Stacey Nuveman	2002
Natasha Watley	2002, 2003
Megan Langenfeld	2010
Ally Carda	2014

Diamond Sports Catcher of the Year

Stacey Nuveman	1999, 2001, 2002

Sharron Backus Coaching Honors

Diamond National Coach of the Year	1984, 1985
WCAA Coach of the Year	1984, 1985
Pac-10 Coach of the Year	1990, 1992, 1993, 1995
NFCA Regional Coach of the Year	1990

Sue Enquist Coaching Honors

Pac-10 Coach of the Year	1995, 1999, 2006
NFCA National Coach of the Year	1992, 1995, 2004
NFCA Regional Coach of the Year	1991, 1992, 2000

Kelly Inouye-Perez Coaching Honors

Pac-10 Coach of the Year	2009
NFCA National Coach of the Year	2010

Coaching Staff Honors

NFCA National Coaching Staff of the Year	2004, 2010
NFCA Regional Coaching Staff of the Year	2000, 2010, 2014, 2015

NCAA All-Decade Team - 1980's

Dot Richardson (Player of the Decade), Debbie Doom, Lisa Longaker, Janice Parks, Stacy Sunny

NCAA 25th-Anniversary Team

Debbie Doom, Lisa Fernandez, Lisa Longaker, Natasha Watley (Team chosen in 2006)

UCLA Hall of Fame Inductees

Sue Enquist	1993
Debbie Doom	1995
Dot Richardson	1996
Sheila Cornell	1998
Tracy Compton	1999
Sharron Backus	2001
Lisa Longaker	2001
Lisa Fernandez	2003
Jennifer Brundage	2007
Stacey Nuveman	2012
Yvonne Gutierrez	2013
Natasha Watley	2014
Janice Parks	2015

ASA Hall of Fame Inductees

Sharron Backus	1985
Gina Vecchione	1997
Sheila Cornell	2006
Dot Richardson	2006
Lisa Fernandez	2013
Stacey Nuveman	2014
Sue Enquist	2015

NFCA Hall of Fame Inductees

Sharron Backus	1991
Sue Enquist	2006

ESPN/CoSIDA Academic All-Americans

Michelle Aguilar	1983	First Team
Sheila Cornell	1983	First Team
Barbara Booth	1983	Second Team
Sheila Cornell	1984	Second Team
Barbara Young	1984	Second Team
Kathy Lorenz	1987	Third Team
Jennifer Brundage	1993	Third Team
Jennifer Brundage	1994	First Team
Jennifer Brundage	1995	First Team
Alleah Poulson	1996	Second Team
Alleah Poulson	1997	First Team
Andrea Duran	2006	First Team

Pac-10/12 All-Academic
(FIRST AND SECOND TEAM ONLY)

Kathy Lorenz	1987	First Team
Jennifer Brundage	1993	First Team
Lisa Fernandez	1993	First Team
Jennifer Brundage	1994	First Team
Jennifer Brundage	1995	First Team
Alleah Poulson	1995	First Team
Alleah Poulson	1996	First Team
Alleah Poulson	1997	First Team
Stacey Nuveman	2002	First Team
Erin Rahn	2002	Second Team
Julie Hoshizaki	2003	First Team
Amanda Simpson	2003	First Team
Julie Hoshizaki	2004	First Team
Amanda Simpson	2004	First Team
Andrea Duran	2005	First Team
Andrea Duran	2006	First Team
Ashley Herrera	2006	Second Team
Krista Colburn	2007	Second Team
Ashley Herrera	2008	First Team
Megan Langenfeld	2009	Second Team
Samantha Camuso	2010	Second Team
Monica Harrison	2010	Second Team
Grace Murray	2011	First Team
Samantha Camuso	2011	Second Team
Samantha Camuso	2012	First Team

Samantha Camuso

Nicole Odom

Christie Ambrosi

Jennifer Brundage

Sheila (Cornell) Douty

Andrea Duran

Lisa Fernandez

Tairia (Mims) Flowers

Amanda Freed

Stacey Nuveman

Dot Richardson

Natasha Watley

Joanne Alchin - Australia

Kerry Dienelt - Australia

Since the sport of softball became an Olympic sport for the 1996 Atlanta Games, 15 former Bruins have participated on the world's biggest stage in their quest to bring home gold for their country. Eleven of those players have put on the Red, White and Blue for the United States and succeeded in winning medals in all four Olympic softball competitions. In the first Olympic softball competition in 1996, Team USA went 8-1, with its lone loss coming to Australia in round-robin play. In the championship game, the U.S. defeated China 3-1 behind the hitting of Sheila Cornell and Dot Richardson, who each homered and combined for all three RBI in the victory. Lisa Fernandez, who defeated China in the semifinals, recorded the final out to clinch the gold for the Americans. Former Bruins Jennifer Brundage and Christa Williams also earned gold. Joanne Alchin, Kerry Dienelt and Tanya Harding won bronze medals with Australia.

Four years later in Sydney, Australia, the United States won its second-straight gold medal, but it didn't come easy. After seeing its 112-game winning streak snapped with an extra-inning loss to Japan during round-robin play, Team USA lost its next two games in the preliminaries to China and Australia. But they would avenge all three losses in the medal round to win the gold. In the first semifinal against China, the U.S. claimed a 3-0 win in 10 innings. With Brundage and Cornell ahead of her on the base paths in the third extra inning, Stacey Nuveman launched a walk-off homer to send her team to a second semifinal against Australia. Against the host country, Richardson drove in the game's lone run and Fernandez struck out 13 in a 1-0 U.S. victory. In the gold-medal game against Japan, Fernandez picked up the win in a 2-1 triumph to give the United States its second-straight gold medal. Former Bruin Christie Ambrosi also won gold, while Amanda Freed was an alternate for the team. Alchin (Brown), Dienelt and Harding again won the bronze with Australia.

In 2004 in Athens, Greece, the U.S. was anointed as "The Real Dream Team" by Sports Illustrated. Team USA posted a perfect 9-0 record and shutout the competition in eight of those victories. The U.S. outscored its opponents 51-1 and did not allow a run until the sixth inning of the gold-medal contest against Australia. For the second-straight, gold-medal game, Fernandez earned the win in the circle. Fernandez, a three-time gold medalist, was joined on the team by former Bruins Nuveman, Freed, Tairia (Mims) Flowers and Natasha Watley. Harding represented Australia, winning a silver medal.

In 2008 in Beijing, China, Team USA steamrolled through pool play with a 7-0 record, outscoring its opponents 53-1. In the semifinals, a 4-1 victory over Japan put the United States in the gold-medal game for the fourth consecutive time. But for the first time in four Olympic competitions, the U.S. did not win the gold, as Japan claimed a 3-1 victory to upset the favorites. Nuveman won her third Olympic medal, Flowers and Watley each earned their second and Andrea Duran claimed her first Olympic medal. Fernandez was an alternate for the Olympic team. Australia won the bronze for Harding's fourth medal.

On July 11, 2005, the International Olympic Committee voted to drop softball from the Olympics, and on Aug. 13, 2009, the IOC denied softball's application for reinstatement. On Sept. 8, 2013, a baseball-softball combined delegation lost out to wrestling for reinstatement into the 2020 Olympic Games in Tokyo, Japan. However, two years later, the baseball-softball bid was recommended by Japanese officials to be added to the program for the 2020 Games, along with surfing, skateboarding, karate and sports climbing. The officials' recommendation will be submitted to the IOC, which will make final decisions in August 2016.

1996 (Atlanta, Georgia)
United States - Jennifer Brundage, Sheila Cornell, Lisa Fernandez, Dot Richardson, Christa Williams
Australia - Joanne Alchin, Kerry Dienelt, Tanya Harding
Puerto Rico - Janice Parks

2000 (Sydney, Australia)
United States - Christie Ambrosi, Jennifer Brundage, Sheila (Cornell) Douty, Lisa Fernandez, Amanda Freed (alternate), Stacey Nuveman, Dot Richardson
Australia - Joanne (Alchin) Brown, Kerry Dienelt, Tanya Harding

2004 (Athens, Greece)
United States
Lisa Fernandez, Tairia (Mims) Flowers, Amanda Freed, Stacey Nuveman, Natasha Watley
Australia
Tanya Harding

2008 (Beijing, China)
United States
Andrea Duran, Lisa Fernandez (alternate), Tairia (Mims) Flowers, Stacey Nuveman, Natasha Watley
Australia
Tanya Harding

Julie Adams
1995 Junior Women's World Championship/Olympic Festival
1997 National Team Selection Camp, 1997-98 Nat'l Tm Festival

Christie Ambrosi
2000 Olympics
1995 Junior Women's World Championship
1997 National Team Selection Camp
1997-98 National Team Festival, 1999 Pan American Games

Toria Auelua
2001 Pan American Games Qualifier

Caitlin Benyi
2003 Junior Women's World Championship, 2004 Elite Team

Barbara Booth
1991 Pan American Games

Jenny Brewster
1991 Junior Women's World Championship

Jennifer Brundage
2000 Olympics
1995 Olympic Festival, 1997 National Team Selection Camp,
1997-98 National Team Festival, 1999 Pan American Games

B'Ann Burns
1994 National Team Selection Camp

Ally Carda
2011 Junior Women's World Championship
2015 World Cup of Softball, Pan American Games, Japan Cup
2016 U.S. Women's National Team

Heather Compton
1995 Olympic Festival

Tracy Compton
1981 Junior Women's World Championship
1982 Women's World Championship

Sheila (Cornell) Douty
1996, 2000 Olympics
1983, 1987, 1991, 1995, 1999 Pan American Games
1990, 1994, 1998 Women's World Championship
1995 Olympic Festival, 1997 National Team Selection Camp
1997-98 National Team Festival

Jaisa Creps
2003 Junior Women's World Championship

Courtney Dale
1995 Junior Women's World Championship
1997 National Team Selection Camp, National Team Festival
2001 Pan American Games Qualifier, 2002, 2003 Elite Team

GiOnna DiSalvatore
2007 Junior Women's World Championship

Lisa Dodd
2002 Junior Pan American Games
2003 Junior Women's World Championship, 2004 Elite Team

Debbie Doom
1982, 1990 Women's World Championship
1991, 1995 Pan American Games, 1995 Olympic Festival

Andrea Duran
2008 Olympics
2003 Junior Women's World Championship, 2004 Elite Team
2006, 2007, 2009, 2010 World Cup of Softball
2006, 2010 Women's World Championship
2007 Pan American Games, 2009 Pan Am Games Qualifier

Sue Enquist
1978 Women's World Championship, 1983 Pan Am Games

Kathi Evans
1991 Junior Women's World Championship

Lisa Fernandez
1996, 2000, 2004 Olympics, 2008 U.S. National Team
1990, 1994, 1998, 2002 Women's World Championship
1991, 1999, 2003 Pan American Games, 1995 Olympic Festival
1997 National Team Selection Camp, 1997-98 Nat'l Tm Festival

Samantha Ford
1985 Junior Women's World Championship

Amanda Freed
2004 Olympics, 2000 Olympics Alternate
2002, 2006 Women's World Championship
2003 Pan American Games, 2005, 2006 World Cup of Softball

Rachel Garcia
2015 U.S. Junior Women's National Team

Keira Goerl
1999 Junior Women's World Championship
2002 Women's World Championship, 2003 Pan Am Games

Johanna Grauer
2015 World Cup of Softball/Jr. Women's World Championship

Yvonne Gutierrez
1985 Junior Women's World Championship

Paige Halstead
2015 World Cup of Softball/Jr. Women's World Championship
2016 U.S. Women's Elite Team

Monica Harrison
2006 Jr. Pan Am Games, 2007 Jr. Women's World Championship

Kelly Inouye
1987 Pan American Games Qualifier

Donna Kerr
2006 Jr. Pan Am Games, 2007 Jr. Women's World Championship

Lyndsey Klein
1997 Pan American Games Qualifier
2002 Women's World Championship, 2003 Elite Team

Megan Langenfeld
2007 Junior Women's World Championship
2009 Pan Am Games Qualifier, 2010 Women's World Cup
(Futures Team), 2010 Japan Cup, 2011 World Cup of Softball

Jodie Legaspi
2002 Junior Pan American Games
2003 Junior Women's World Championship, 2004 Elite Team

Lisa Longaker
1990 Women's World Championship

Tricia Mang
1986 Women's World Championship

Paige McDuffee
2013 Junior Women's World Championship

Tairia (Mims) Flowers
2004, 2008 Olympics
2002, 2006 Women's World Championship
2003, '07 Pan Am Games, 2005, '06, '07 World Cup of Softball

Madilyn Nickles
2015 World Cup of Softball/Jr. Women's World Championship
2016 U.S. Women's Elite Team

Stacey Nuveman
2000, 2004, 2008 Olympics
1995 Junior Women's World Championship
1997 National Team Selection Camp/National Team Festival
'99, '03 Pan Am Games, '02, '06 Women's World Championship
2005, 2006 World Cup of Softball

Nicole Odom
1993-94 Olympic Festival, 1994 National Team Selection Camp

Alleah Poulson
1997 National Team Festival

Dot Richardson
1996, 2000 Olympics
1979, 1983, 1987, 1995, 1999 Pan American Games
1982, 1986, 1990, 1994 Women's World Championship
1995 Olympic Festival, 1997-98 National Team Festival

Priscilla Rouse
1995 Olympic Festival

Mysha Sataraka
2013 Junior Women's World Championship

Katie Schroeder
2006 Jr. Pan Am Games, 2007 Jr. Women's World Championship
2009 Pan American Games Qualifier

Delaney Spaulding
2016 U.S. Women's National Team

Gina Vecchione
1978 Women's World Championship, 1983 Pan Am Games

Nichole Victoria

Karen Walker
1995 Olympic Festival

Natasha Watley
2004, 2008 Olympics
2002, 2006, 2010 Women's World Championship
'03, '07 Pan Ams, '05, '06, '07, '09, '10 World Cup of Softball

DeeDee Weiman
1995 Olympic Festival

Christa Williams
1996 Olympics

Emily Zaplatosch
2002 Junior Pan American Games
2003 Junior Women's World Championship, 2004 Elite Team

NATIONAL PRO FASTPITCH™

The Women's Profastpitch League (WPF) began play on May 30, 1997. Since its inception, the league has undergone many changes with franchise locations and league names, changing to the Women's Pro Softball League (WPSL) in 1999. Suspending play following the 2000 campaign, the league, renamed as National Pro Fastpitch (NPF), resumed on June 1, 2004. The six-team league currently has franchises in Akron, Ohio (Akron Racers), Dallas, Texas (Dallas Charge), Kissimmee, Fla. (USSSA Pride), Rosemont, Ill. (Chicago Bandits, Washington, Pa. (Pennsylvania Rebellion) and The Woodlands, Texas (Scrap Yard Dawgs).

UCLA players have decorated NPF rosters since the league began play. In 1997, the Orlando Wahoos won the league's first title and were led by Bruin pitchers B'Ann Burns and Debbie Doom. In 1998, former Bruin Dot Richardson became a WPF Spokesperson and later that season, DeeDee Weiman tossed the first perfect game in league history. Orlando once again won the championship in 1998 and former Bruins Doom, Kaci Clark, Nicole Odom and Alleah Poulson were on the squad which was coached by UCLA great Sharron Backus, who was named WPSL Coach of the Year. In 1999, the Tampa Bay FireStix claimed the title with Bruin hurlers Weiman and Heather Compton on the squad. Clark won her second league championship in 2000 when the Florida Wahoos won the title. In the league's return for 2004, the New York/New Jersey Juggernaut captured the crown, with Clark earning her third championship and joined by former Bruin Lyndsey Klein. In 2010, former Bruin Olympians Andrea Duran and Natasha Watley led the USSSA Pride to the Cowles Cup Championship. In 2013, Duran and Watley were joined by GiOnna DiSalvatore and the trio helped the Pride to the 2013 Cowles Cup title. A year later, that trio was joined by Amanda Kamekona, as the Pride went back-to-back. Throughout the league's history, 23 Bruins have played for the fastpitch organization. (profastpitch.com)

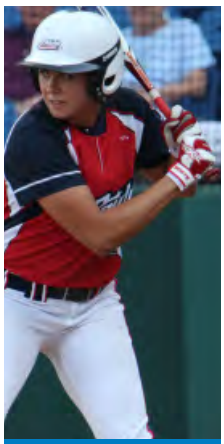
GiOnna DiSalvatore

Bruins in National Pro Fastpitch

Active Players

GiOnna DiSalvatore Car. Diamonds ('11-'12), USSSA Pride ('13-'15)
Andrea Duran Connecticut Brakettes ('06), USSSA Pride ('10-15)
Amanda Kamekona Carolina Diamonds (2012), NY/NJ Comets (2013), USSSA Pride (2014-15)
Natasha Watley NY/NJ Juggernaut (2005), Philadelphia Force (2006), USSSA Pride (2010-15)

Alumni

Julie Adams Ohio Pride (2000)
B.B. Bates Pennsylvania Rebellion (2014)
Caitlin Benyi Akron Racers (2006-07)
Jenny Brewster Georgia Pride (1997-98)
B'Ann Burns Orlando Wahoos (1997), Tampa Bay FireStix (1998)
Kaci Clark Orlando Wahoos (1998), Virginia Roadsters (1999), Fla. Wahoos ('00), NY/NJ Juggernaut ('04), Conn. Brakettes ('06)
Heather Compton Tampa Bay FireStix (1999), Ohio Pride (2000)
Debbie Doom Orlando Wahoos (1997-98)
Amanda Freed Texas/Rockford Thunder (2005-07)
Laurie Fritz Tampa Bay FireStix (1998)
Kelly Howard Tampa Bay FireStix (1998)
Lyndsey Klein Tampa Bay FireStix (2000), WPSL All-Stars (2001), NY/NJ Juggernaut (2004)
Julie Marshall California Sunbirds (2004)
Tairia (Mims) Flowers Arizona Heat (2005)
Stacey Nuveman Arizona Heat (2005)
Nicole Odom Orlando Wahoos (1998), Akron Racers (1999-00)
Alleah Poulson Georgia Pride (1997), Orlando Wahoos (1998)
Stephanie Ramos Texas Thunder (2004)
DeeDee Weiman Tampa Bay FireStix (1997-00)